

CMS MOTORHOME INSPECTION FORM

General

CMS Motorhome Inspection	
Make & Model	
Reg Number (in capitals - no gap)	
HPI Clear	
Engine Size	
BHP	
Transmission	
Miles or KM	
Mileage	
Confirm miles (within 5,000)	
Is Mileage Warranted	
How many sets of engine keys	

External Inspection

External Extras	
Any Other Extras	
Decals	
Further Info	

CMS MOTORHOME INSPECTION FORM

Decal Photos



CMS MOTORHOME INSPECTION FORM

	
Any Damage Found	
Further Information	

CMS MOTORHOME INSPECTION FORM

Damage Photos



CMS MOTORHOME INSPECTION FORM

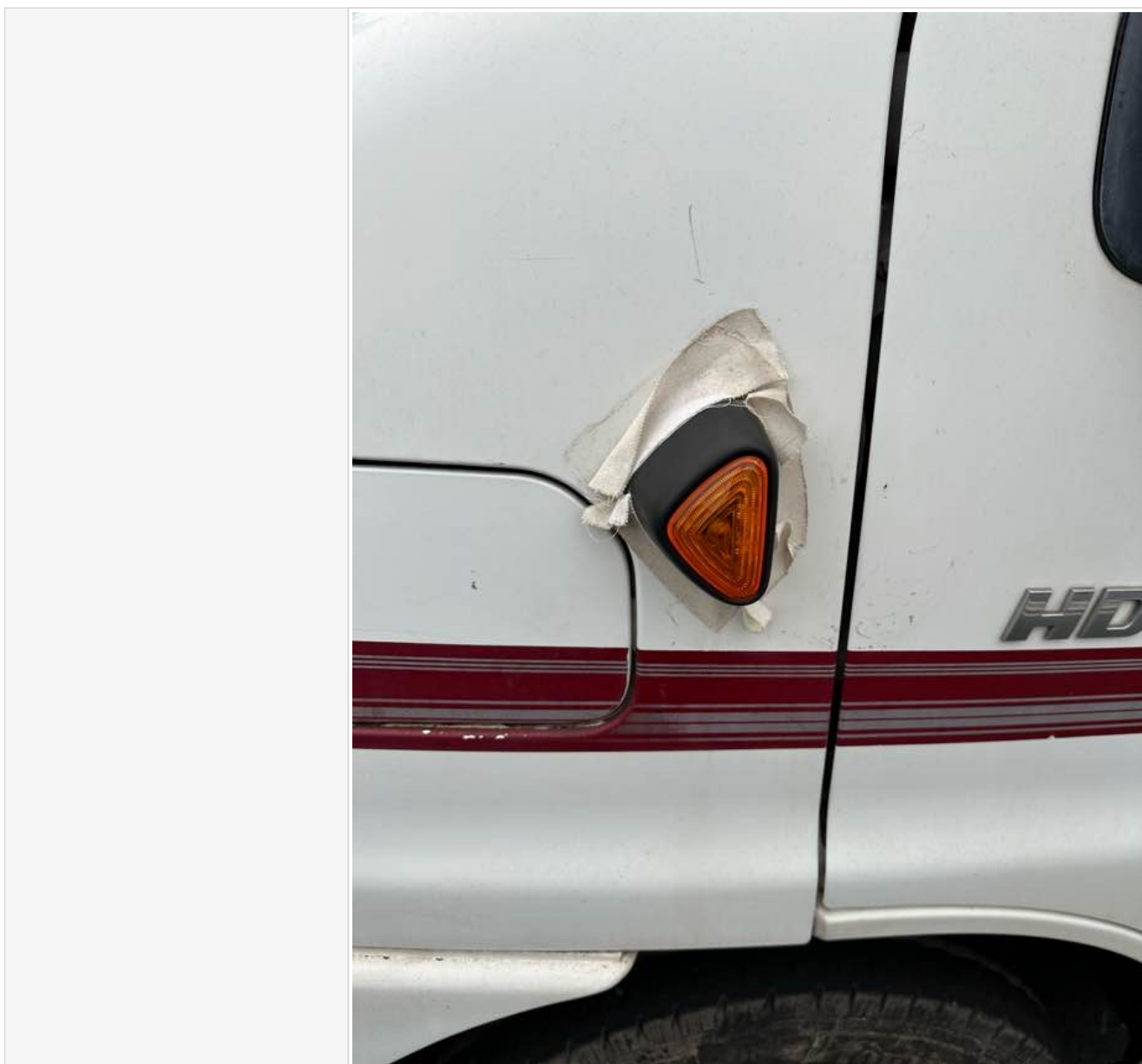

CMS MOTORHOME INSPECTION FORM



CMS MOTORHOME INSPECTION FORM



CMS MOTORHOME INSPECTION FORM



Windscreen	
Alloy Wheels	
Electric Step	
Does self levelling work? (if applicable)	
Further comments	
Further Photo's	
Further info	

Engine Bay

Are fluid levels correct? oil/coolant/brake fluid	
--	--

CMS MOTORHOME INSPECTION FORM

More Info	
Engine bay check	
More info	

Internal layout

Berths	
Belts	
Lounge	
Bed options	
Layout correct	
Further Comments	
Multi Photo	
Further info	

Internal Inspection

Internal Extras	
Other extras	
Do the electrics turn on	
More info	
Control Panel Damaged? Screen/buttons	
More Info	
Does the stereo turn on	
Smell or signs of smoking	
Are all cushions correct including travel cushions	
Is the boiler present	
Are overhead lockers empty/objects secure ready for travel?	
Damage	
Damage info	

CMS MOTORHOME INSPECTION FORM

Damage photos



CMS MOTORHOME INSPECTION FORM

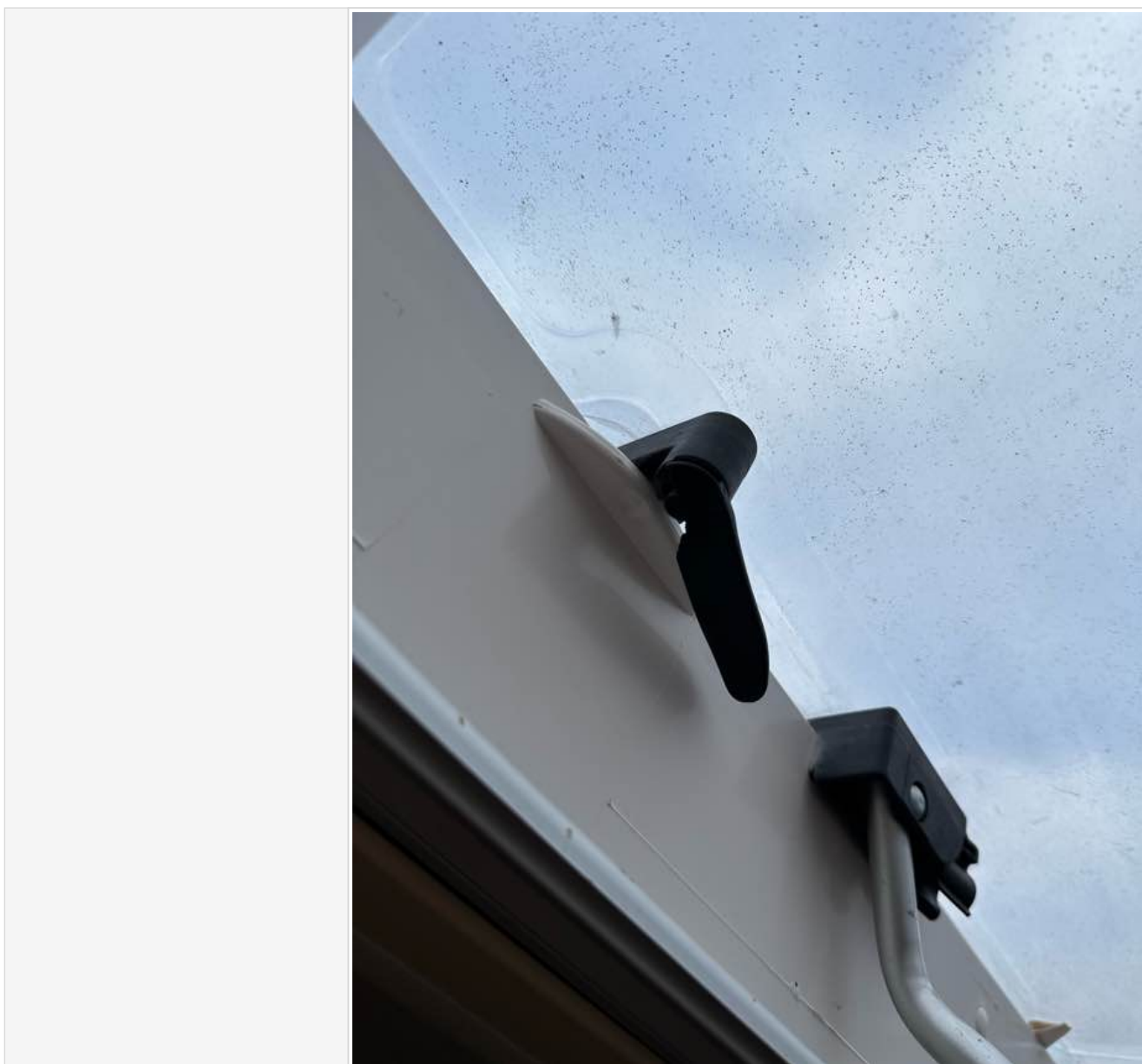

CMS MOTORHOME INSPECTION FORM

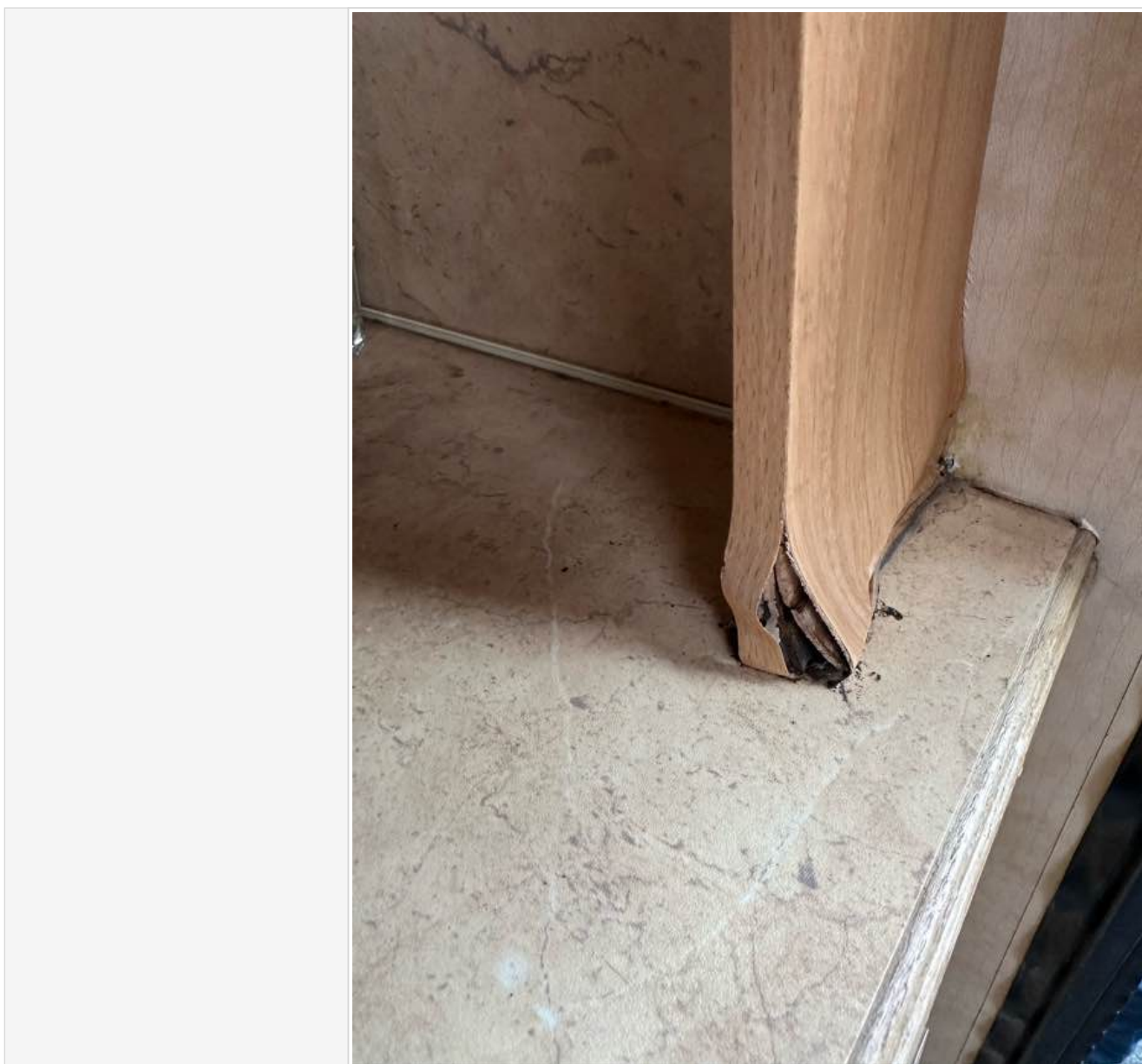

CMS MOTORHOME INSPECTION FORM

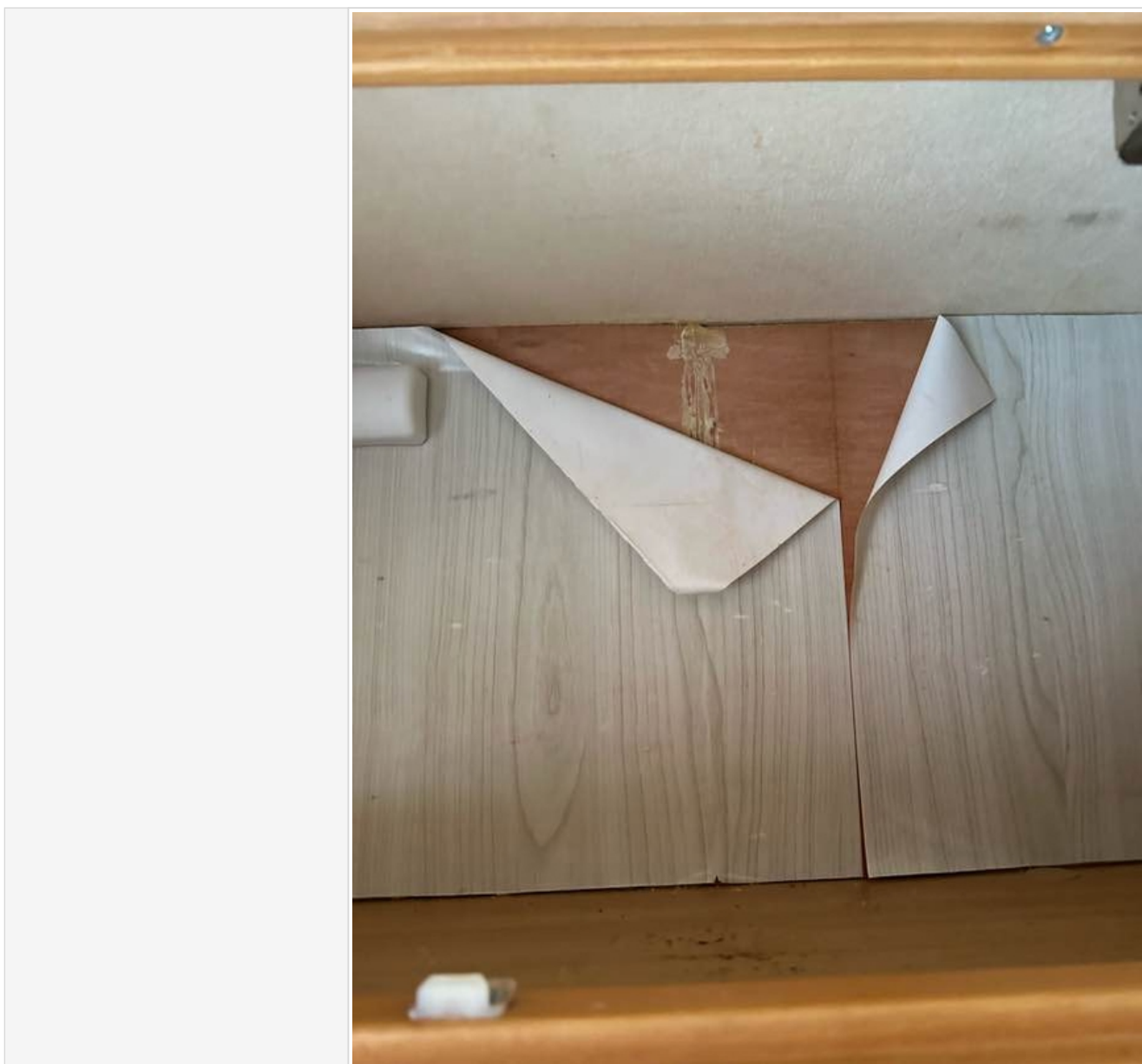

CMS MOTORHOME INSPECTION FORM



CMS MOTORHOME INSPECTION FORM

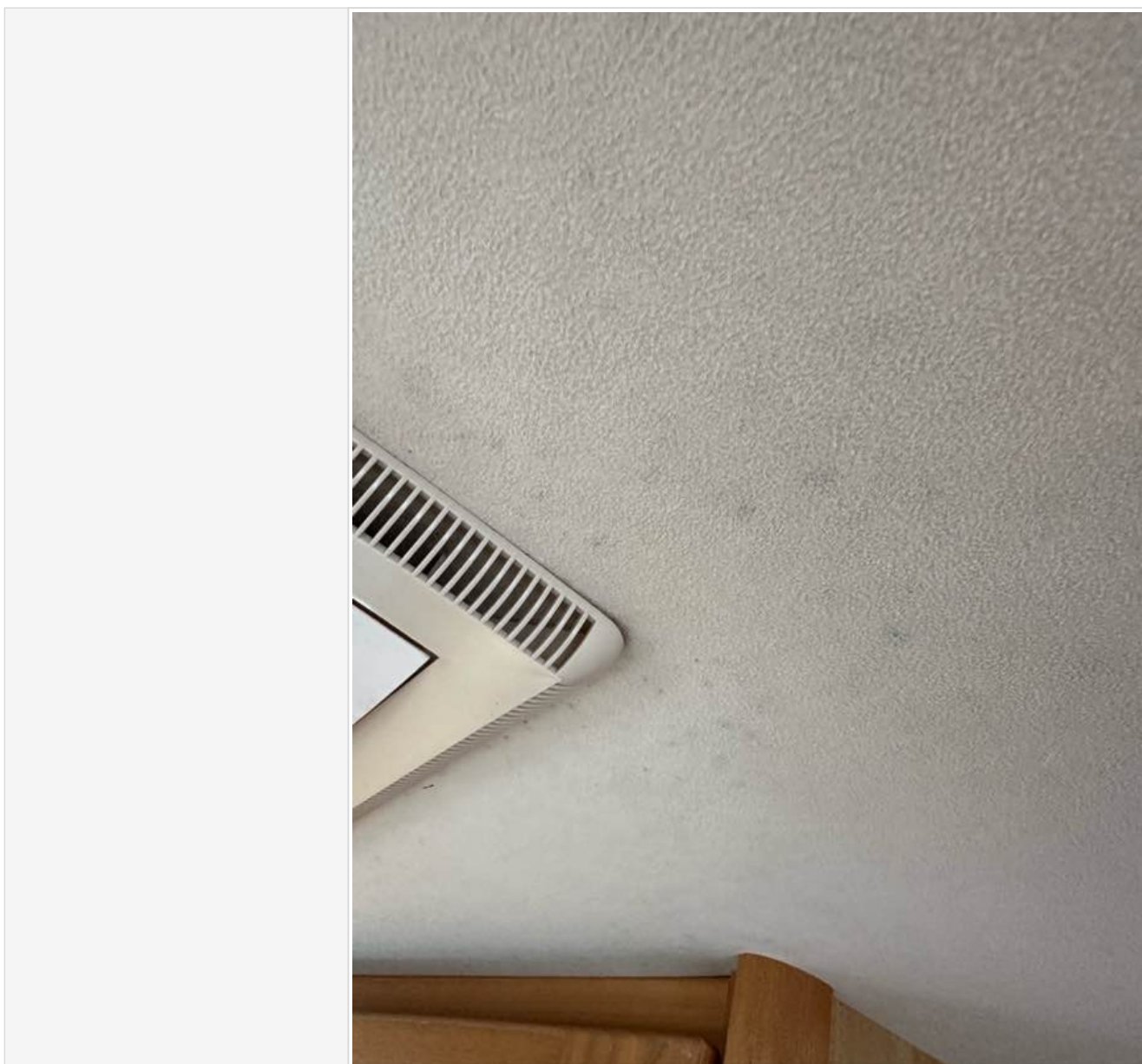

CMS MOTORHOME INSPECTION FORM



CMS MOTORHOME INSPECTION FORM

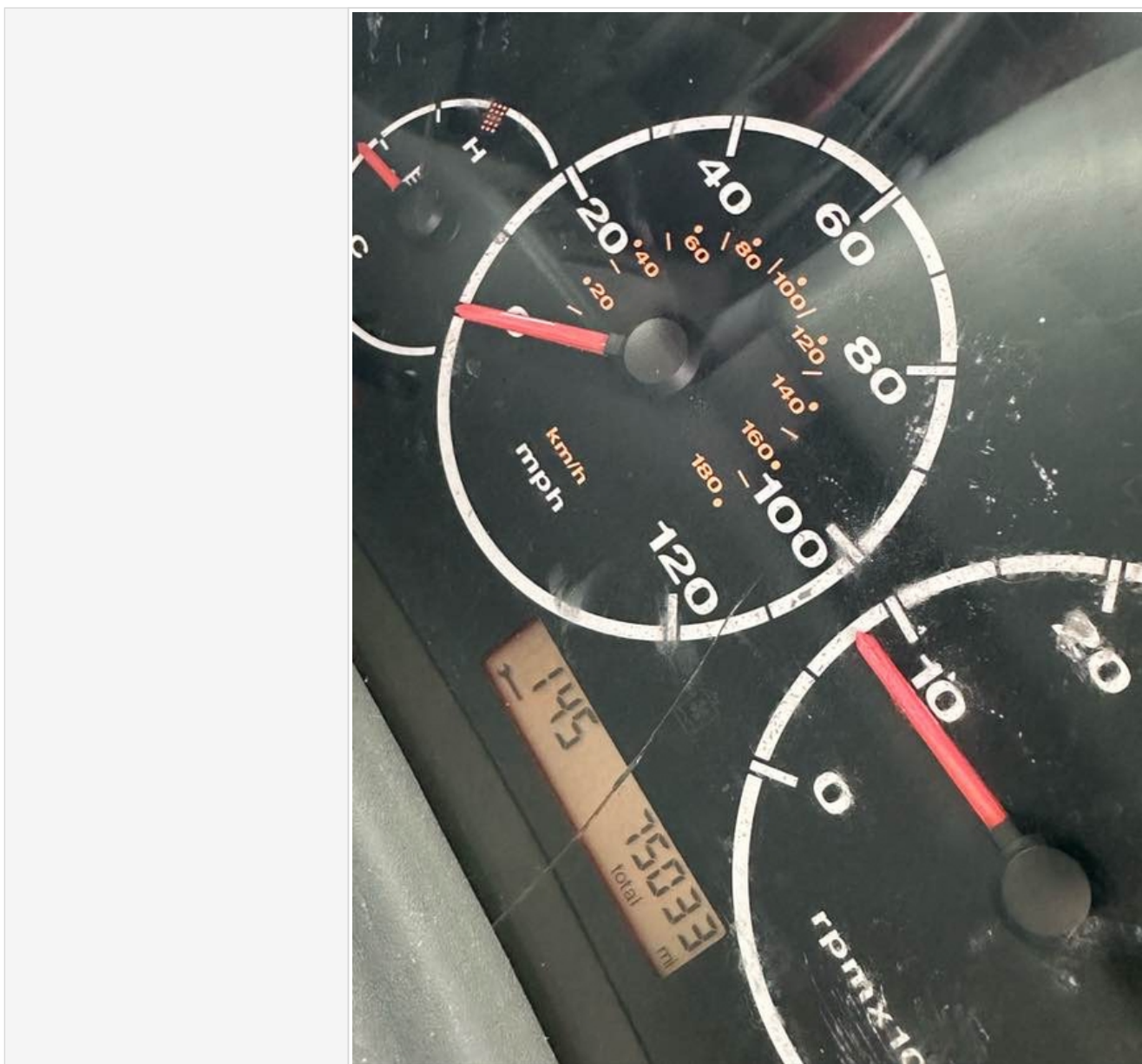

CMS MOTORHOME INSPECTION FORM

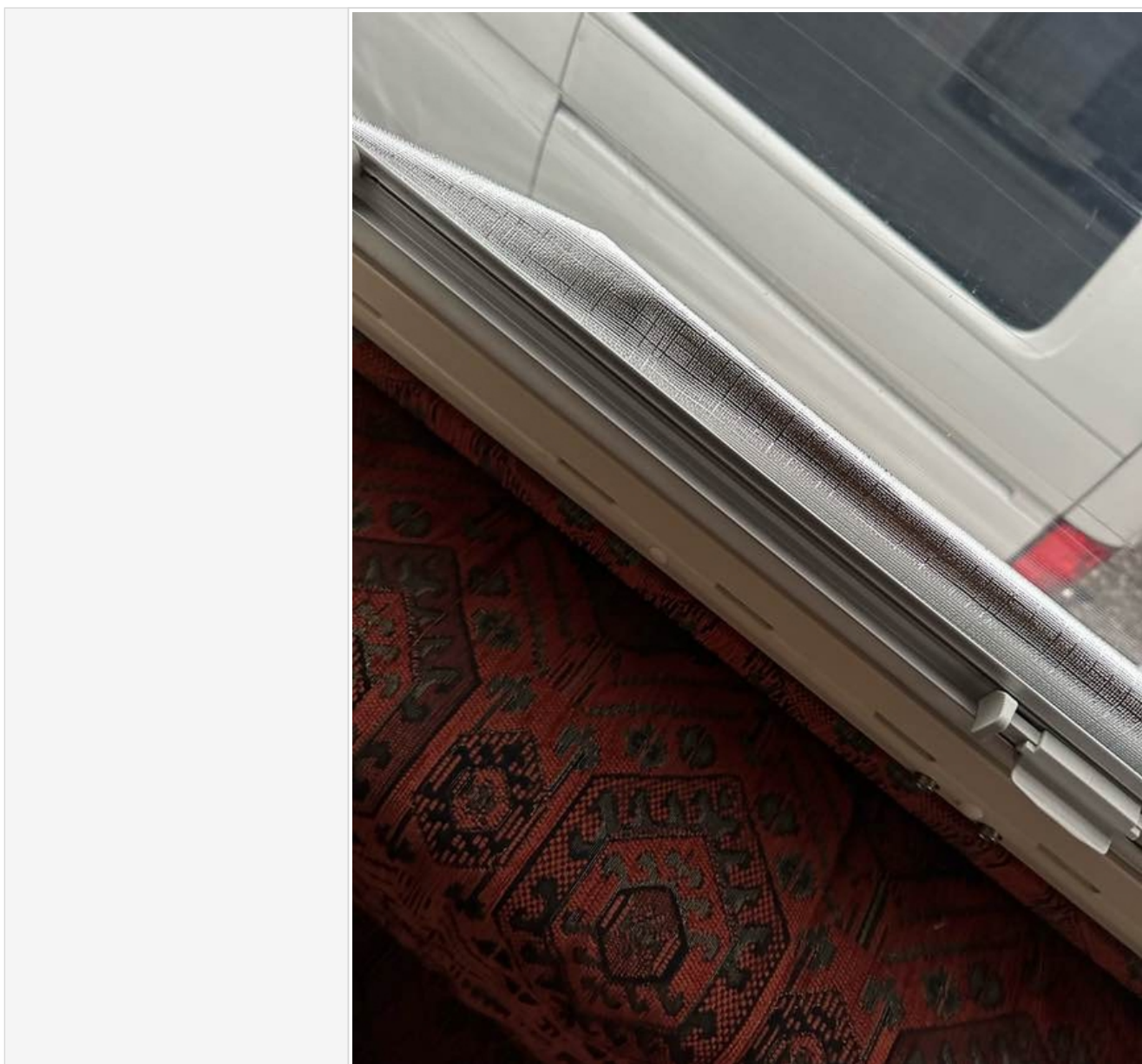

CMS MOTORHOME INSPECTION FORM



CMS MOTORHOME INSPECTION FORM



Damp inspection

Damp (visible/Soft)	
Damp info	

CMS MOTORHOME INSPECTION FORM

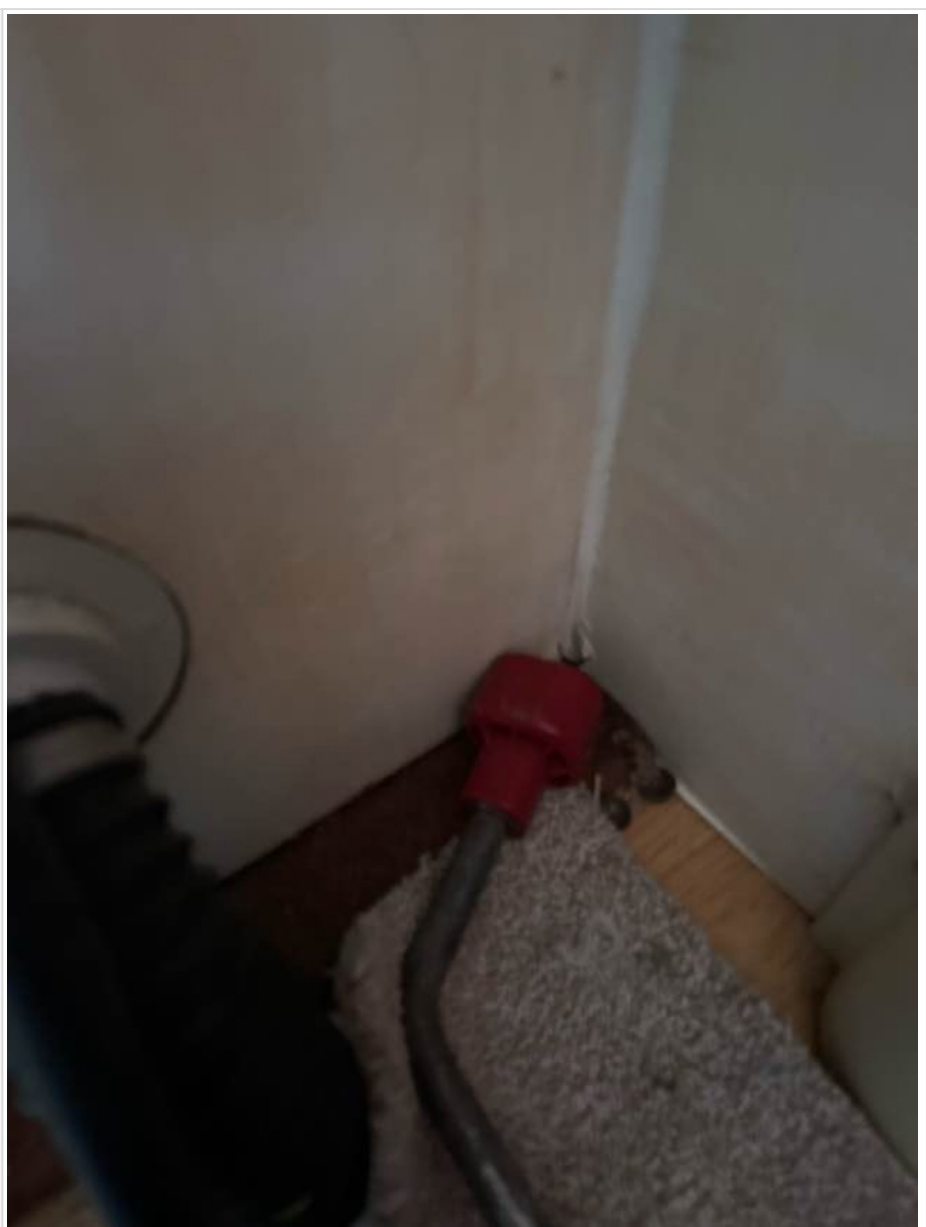
<p>Photos of any damp</p>	
<p>Floor damp/spongey/damaged</p>	
<p>Further info</p>	
<p>Floor photos</p>	

Paperwork

<p>V5 present</p>	
<p>Does the V5 vin match 2 x Vehicle vins</p>	
<p>Manuals present</p>	
<p>Engine service history</p>	

CMS MOTORHOME INSPECTION FORM

Direct Injection Diesel Engine Hdi Servicing Record			
Engine Service info	FIRST SERVICE 6,000 miles or 6 months Date: 26/8/23 Mileage: 2514 At: BLACKLER LTD 141 NEWTON ROAD TORQUAY TQ2 7AU 01803 400800 at: miles or on		
	SERVICE 12,000 miles or 2 years Date: 01/03/25 Type of service: full service Mileage: 9508 Additional operations: none WESTCOMBE MOT STATION TORQUAY ROAD KINGSGHENWELL TQ12 5AT at: miles or on		
Engine Service photos	INTERMEDIATE VISIT 18,000 miles or 3 years Date: Type of service: Mileage: Additional operations:		
	SERVICE 36,000 miles or 6 years Date: 29/10/2024 Type of service: full service Mileage: 2698 Additional operations: at: miles or on		

CMS MOTORHOME INSPECTION FORM

Direct Injection Diesel Engine Hdi Servicing Record			
INTERMEDIATE VISIT 42,000 miles or 7 years Date 13/01/2010 Type of service <i>Full</i> Mileage 29643 Additional operations Tel: 01278 439287 WYLD'S ROAD, BRIDGWATER TAG 4BH	SERVICE 48,000 miles or 8 years Date 28/09/2011 Type of service <i>Full</i> Mileage 31150 Additional operations Tel: 01278 439287 WYLD'S ROAD, BRIDGWATER TAG 4BH	INTERMEDIATE VISIT 54,000 miles or 9 years Date 25/09/12 Type of service <i>Full</i> Mileage 36045 Additional operations Tel: 01278 439287 WYLD'S ROAD, BRIDGWATER TAG 4BH	SERVICE 60,000 miles or 10 years Date 10/10/15 Type of service <i>Full</i> Mileage 41684 Additional operations Tel: 01278 439287 WYLD'S ROAD, BRIDGWATER TAG 4BH
INTERMEDIATE VISIT 66,000 miles or 11 years Date 04/04/2016 Type of service <i>Engine oil & filter</i> Mileage 41917 Additional operations Tel: 01278 439287 WYLD'S ROAD, BRIDGWATER TAG 4BH	SERVICE 72,000 miles or 12 years Date 08/14/2017 Type of service <i>Full Service & oil</i> Mileage 46000 Additional operations Tel: 01278 439287 WYLD'S ROAD, BRIDGWATER TAG 4BH	SERVICE 72,000 miles or 12 years Date 08/14/2017 Type of service <i>Full Service & oil</i> Mileage 46000 Additional operations Tel: 01278 439287 WYLD'S ROAD, BRIDGWATER TAG 4BH	

12

CMS MOTORHOME INSPECTION FORM

Direct Injection Diesel Engine Hdi Servicing Record			
INTERMEDIATE VISIT 78,000 miles		SERVICE 84,000 miles	
Date <u>26/06/2020</u> Type of service <u>B</u> Mileage <u>55,466</u> Additional operations: <u>None</u> Telephone <u>01273 494570</u>		Date <u>1/6/2022</u> Type of service <u>B</u> Mileage <u>66,769</u> Additional operations: <u>None</u> Telephone <u>01273 494570</u>	
Type of next service <u>A</u> at <u>68,466</u> miles or on <u>26/6/21</u>		Type of next service <u>A</u> at <u>76,769</u> miles or on <u>1/6/23</u>	
SERVICE 96,000 miles		INTERMEDIATE VISIT 102,000 miles	
Date/...../..... Type of service Mileage Additional operations:		Date/...../..... Type of service Mileage Additional operations:	
Date/...../..... Type of service Mileage Additional operations:		Date/...../..... Type of service Mileage Additional operations:	

CMS MOTORHOME INSPECTION FORM

STANDARD SERVICE ☒ INTERIM SERVICE
☐ STANDARD SERVICE

Customer: CARMICHAEL Engine Size: 2.0
Make/Model: AUTO SLEEPER RAVENNA Mileage: 41917
Reg No: 080894 Chassis No: 080894

PRE ENGINE CHECKS

- ☐ 1. Check vehicle history.
- ☒ 2. Check timing belt replacement interval.
- ☒ 3. Check for damage to bodywork, lamps, trim and oil level.
- ☒ 4. Fit protective covers.
- ☒ 5. Check condition and operation of all seat belts.
- ☒ 6. Check operation of interior and exterior lights.
- ☒ 7. Check operation of ABS and air bag warning lights.
- ☒ 8. Check air conditioning operation including bad odour.
- ☒ 9. Check windscreen washers and wipers.
- ☒ 10. Check horn.
- ☒ 11. Check operation of suspension dampers.
- ☒ 12. Lubricate all door hinges, locks, and bonnet catches.
- ☒ 13. Apply treatments to remove internal contamination.
- ☒ 14. Check fuel cap.

UNDER THE BONNET

- ☒ 15. Check cooling system including fan operation.
- ☒ 16. Check and record Anti-Freeze protection -40c
- ☒ 17. Check and record brake fluid condition.
- ☒ 18. Check all auxiliary drive belts (not timing belt).
- ☒ 19. Check engine breather system.
- ☒ 20. Check vacuum pipes.
- ☒ 21. Check power steering operation and fluid condition.
- ☒ 22. Check throttle body. Clean if required.
- ☒ 23. Check battery level and lubricate terminals.
- ☒ 24. Check and top up all under bonnet fluid levels.
- ☐ 25. Replace air filter.
- ☐ 26. Replace spark plugs.
- ☐ 27. Replace fuel filter.
- ☐ 28. Replace pollen filter.

VEHICLE RAISED

- ☒ 29. Change oil, filter and fit new sump plug washer.
- ☒ 30. Check fuel lines and brake pipes.
- ☒ 31. Check the condition and security of the exhaust.
- ☒ 32. Check and top up axle and transfer box oil levels.
- ☒ 33. Check and top up gearbox oil level.
- ☒ 34. Check all steering and suspension joints, mountings and gaiters.
- ☒ 35. Carry out tyre report.
- ☒ 36. Check all wheel bearings for excessive 'play' and noise (adjust).
- ☒ 37. Check CV gaiters and joints for wear or splits.
- ☒ 38. Check clutch cable/cylinder.
- ☒ 39. Grease all greasing points.
- ☒ 40. Check operation and condition of front brakes.
- ☒ 41. Check operation and condition of rear brakes (inc. handbrake).
- ☒ 42. Carry out brake report.

VEHICLE LOWERED

- ☒ 43. Refill engine with specified grade oil 5.30
- ☒ 44. Torque wheel nuts/studs fully spec
- Locking wheel nut key location.

TO FINISH

- ☒ 45. Road test vehicle and report any findings.
- ☒ 46. Re-check engine oil level.
- ☒ 47. Carry out emission report.
- ☒ 48. Reset Service Interval indicator.
- ☒ 49. Ensure all upholstery, gear lever, steering wheel, etc. are clean.
- ☒ 50. Stamp service book(s).

Comments
NEW CAMBELT KIT
FITTED

Tyre Report	O/SF	N/SF	O/SR	N/SR	Spare
Condition	<u>GOOD</u>				
Tread mm	<u>85</u>	<u>85</u>	<u>10</u>	<u>10</u>	<u>10</u>
Pressure (Set to)	<u>5 BAR</u>				
Tyre Size	<u>215</u>	<u>70R15</u>	Torque 160 Nm		

Brake Report	O/SF	N/SF	Standard Service Only	Limit
Pads / Shoes			O/SR	N/SR
Discs / Drums				

Brake Fluid Condition: OK ☐ Needs Replacing ☐

Emissions	CO	HC	CO2	O2	λ	Km
Petrol / Diesel	%	ppm	%	%		

Technician: M. RICHARDS Signature: M. Richards Date: 6.4.2016

☒ Done ☒ Requires attention ☐ n/a not applicable ☐ where applicable

Additional service operations may be required for your vehicle make/model and will be charged at extra cost
SomerSet Motorhome Centre Ltd, Thornfield Garage, Thornfield, Taurillon, Somerset, TA3 5NN.
Telephone: 01233 444100 Email: info@somerSetmotorhomecentre.co.uk Company No. 5336025
www.somerSetmotorhomecentre.co.uk

SomerSet MotorhomeCentre

Habitation Service Reports

Habitation service info

CMS MOTORHOME INSPECTION FORM

Habitation service photos

[illegible]

Test drive

Test drive	
Further details	
Engine lights	
Further info	
Dashboard Ghosting	

Sign off

Completed by	
Date/Time	

CMS MOTORHOME INSPECTION FORM

In receiving this form you are automatically agreeing with this acknowledgment. Whilst it would be nice to have a full AA style report and professional habitation check, it is not realistic and we are not trained to do so, so take all descriptions & reports as the assessors opinion only. All of our listed checks were opinion of the assessor before the date of the auction, conditions of the motorhome or caravan are expected to change in that time. Take into consideration fair wear and tear for the age of the motorhome. We do not test heating, gas, electric, water systems or accessories. All motorhomes are driven to the auction unless stated. MOT history & mileage checks are public record for the buyer to do their basic due diligence with. This is a trade auction only and must be treated as such. Bidding is bound by British Car Auction terms and conditions. Please visit <https://www.bca.co.uk> for auction terms and conditions. Bid at your own risk.