

## CMS MOTORHOME INSPECTION FORM

### General

CMS Motorhome Inspection	
Make & Model	
Reg Number - NO GAP	
HPI Clear	
VAT	
Engine Size	
BHP	
Transmission	
Miles or KM	
Mileage	
Confirm miles (within 5,000)	
Is Mileage Warranted	
How many sets of engine keys	
V5 present	
Does the V5 vin match 2 x Vehicle vins	

### Engine Bay

Are fluid levels correct? oil/coolant/brake fluid	
More Info	
Oil/Coolant Contamination	
More Info	
Engine bay check	
More info	

### Mechanical Inspection

Brake Pedal Pressure Pass?	
More Info	
Handbrake Test Pass?	
More info	
Static Gear Selection (engine running) Pass?	
More info	
Clutch Slip Test Pass?	

## CMS MOTORHOME INSPECTION FORM

More Info	
Steering Noise	
More Info	
Engine noise	
More info	
Video of engine running	

### External Inspection

External Extras	
Any Other Extras	
Decals	
Further Info	

## CMS MOTORHOME INSPECTION FORM

Decal Photos



## CMS MOTORHOME INSPECTION FORM

	
Any Damage Found	
Further Information	

## CMS MOTORHOME INSPECTION FORM

Damage Photos



## CMS MOTORHOME INSPECTION FORM

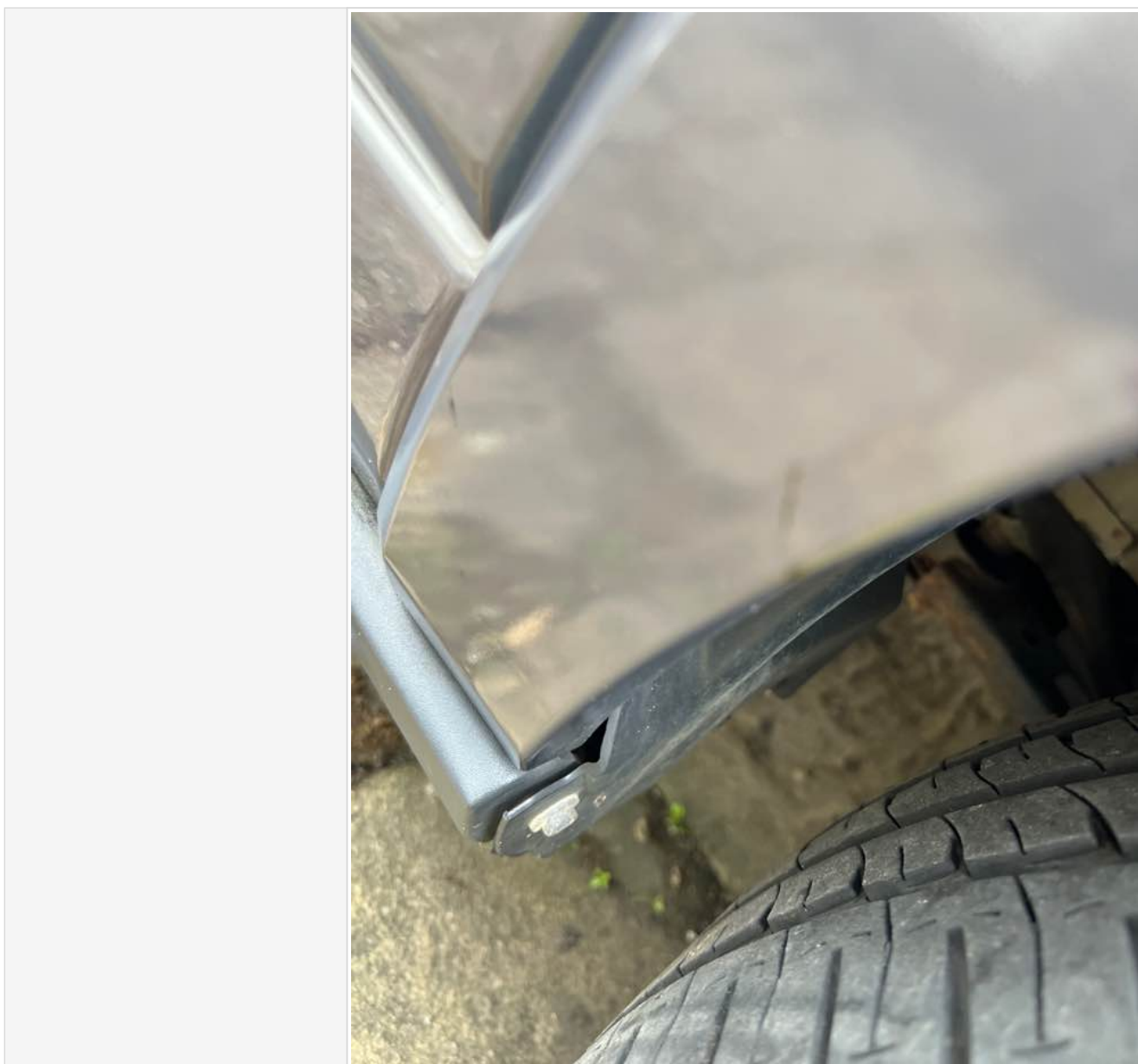

## CMS MOTORHOME INSPECTION FORM

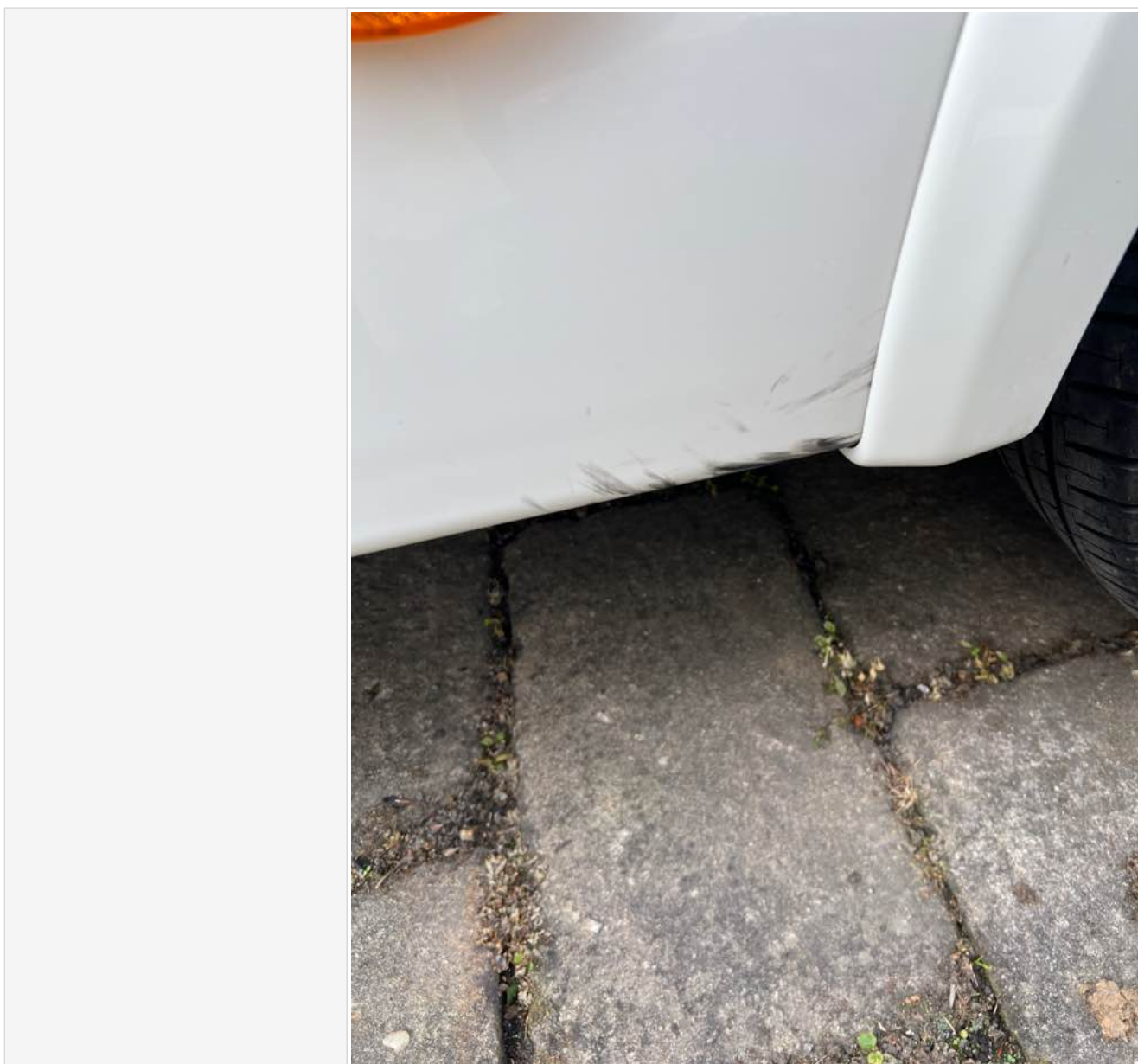



## CMS MOTORHOME INSPECTION FORM

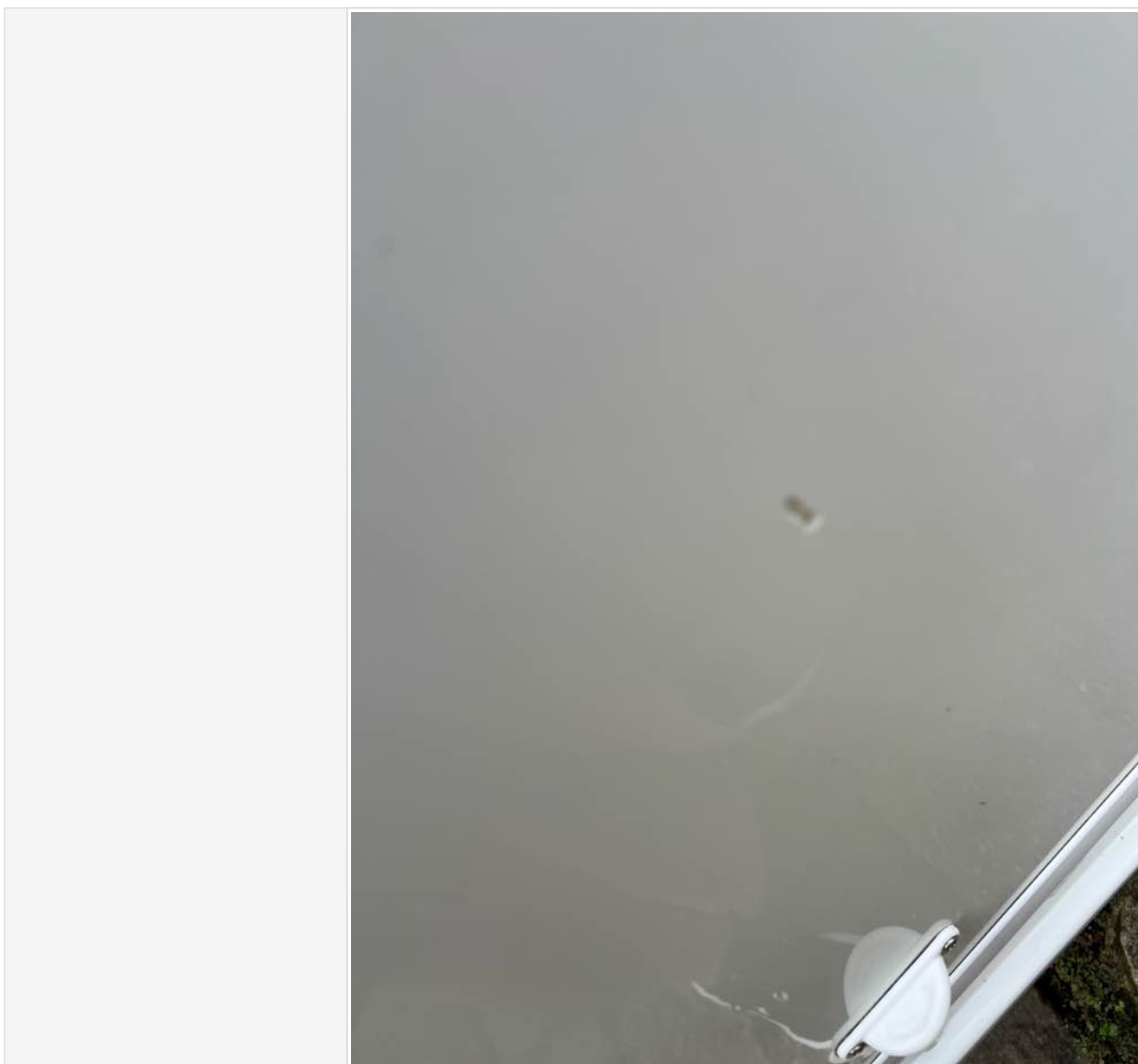



## CMS MOTORHOME INSPECTION FORM

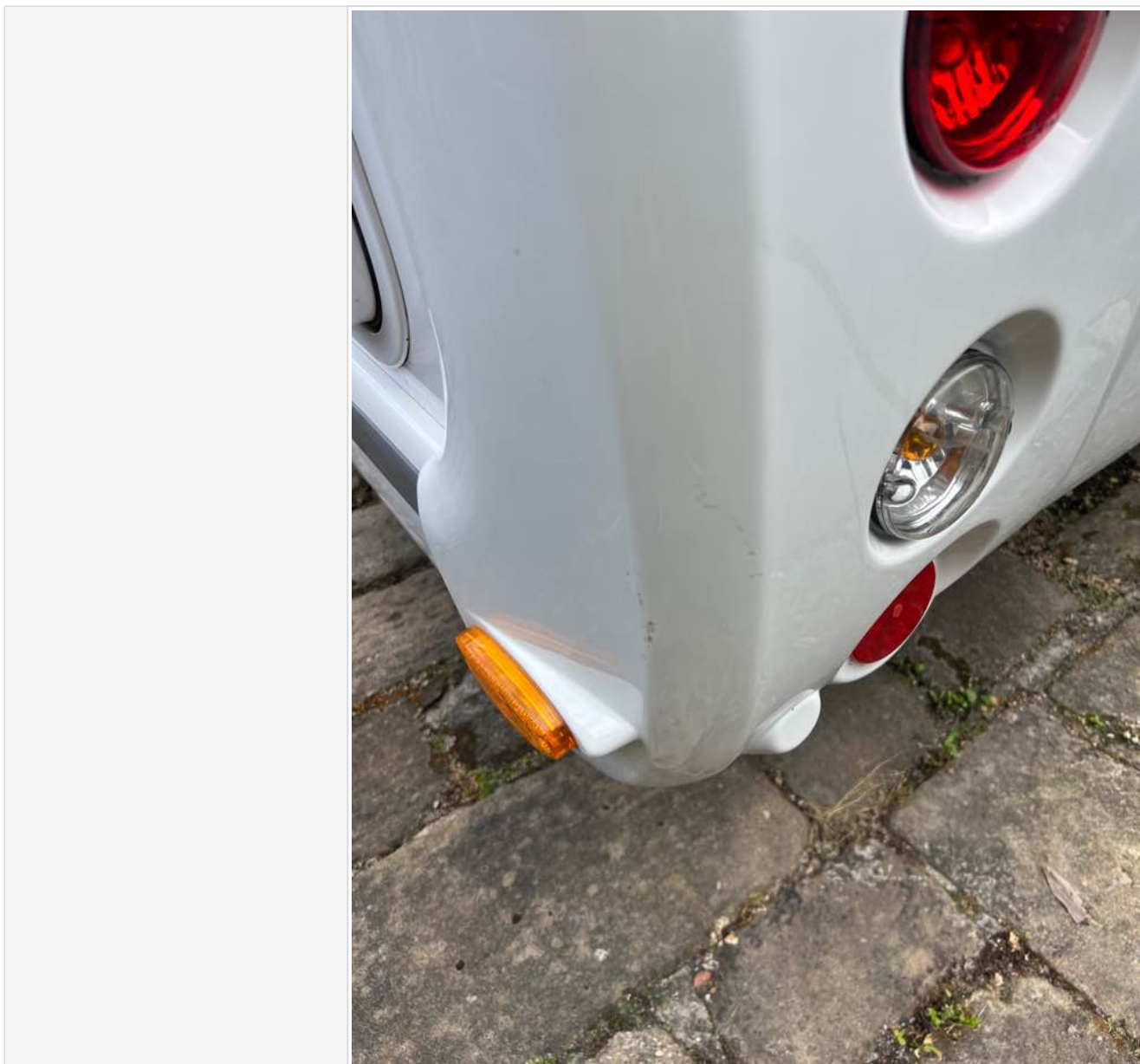

## CMS MOTORHOME INSPECTION FORM



## CMS MOTORHOME INSPECTION FORM

	
Windscreen	
Damage Photos	
Alloy Wheels	
Further Information	
Damage Photos	
Are the tyres illegal, cracking or out of date (6 years)	
Further Info	
Tyre photos	
Electric Step	

## CMS MOTORHOME INSPECTION FORM

Does self levelling work? (if applicable)	
Any damage to the pop top canvas?	
Pop top photos	
Further comments	
Further Photo's	
Further info	

### Internal layout

Berths	
Belts	
Lounge	
Bed options	
Layout correct	
Further Comments	
Multi Photo	
Further info	

### Internal Inspection

Internal Extras	
Other extras	
Do the electrics turn on	
More info	
Control Panel Damaged? Screen/buttons	
More Info	
Does the stereo turn on	
Smell or signs of smoking	
Are all cushions correct including travel cushions	
Is the boiler present	
Are overhead lockers empty/objects secure ready for travel?	
Damage	
Damage info	

CMS MOTORHOME INSPECTION FORM

Damage photos	
---------------	---

Damp inspection

Damp (visible/Soft)	
Damp info	

## CMS MOTORHOME INSPECTION FORM

<p>Photos of any damp</p>	
<p>Floor damp/spongey/damaged</p>	
<p>Further info</p>	



## CMS MOTORHOME INSPECTION FORM

Floor photos





CMS MOTORHOME INSPECTION FORM

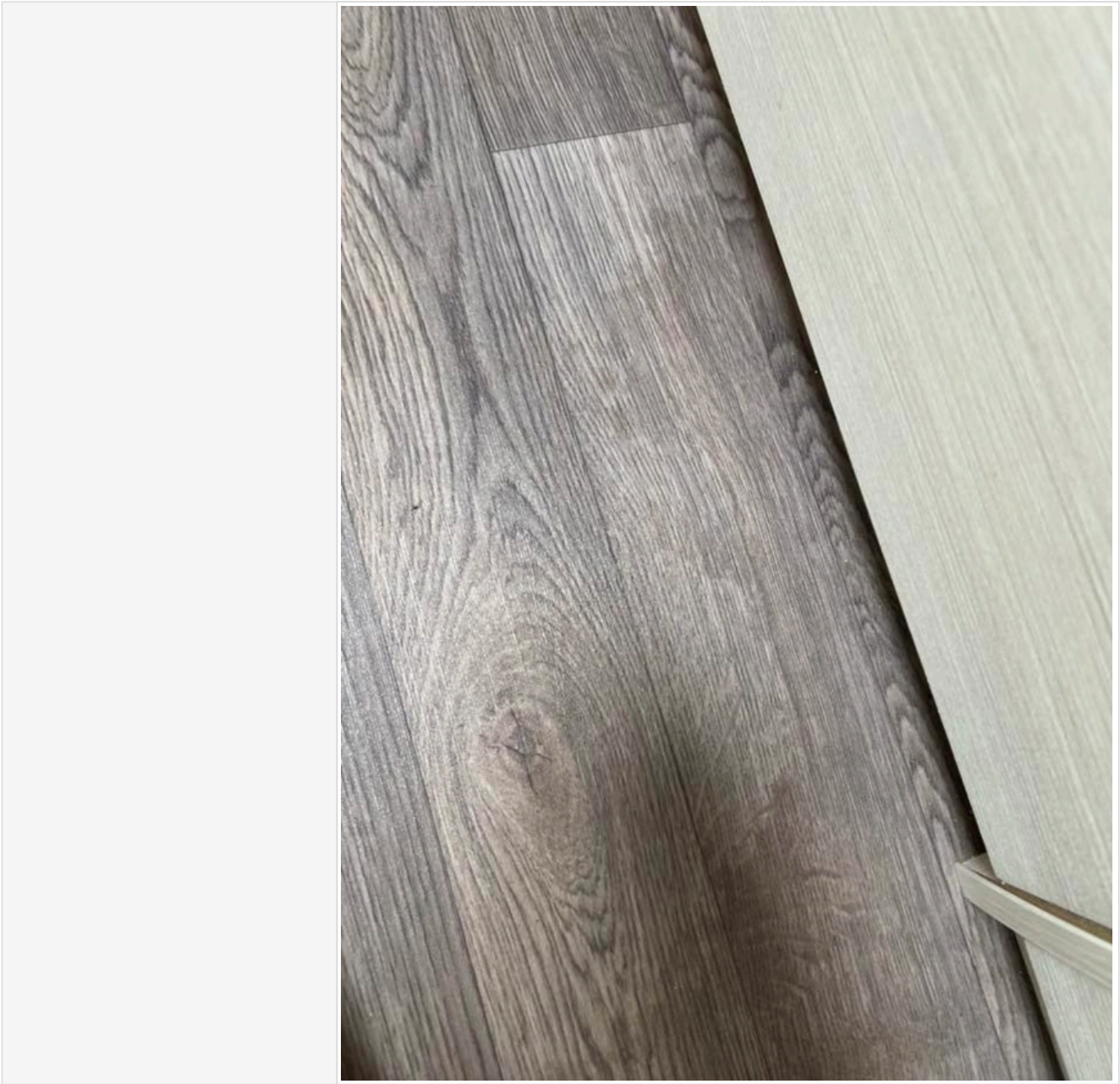

Paperwork

Manuals present	
Engine Service History	
Engine Service info	

## CMS MOTORHOME INSPECTION FORM

Engine Service photos

**Pre-Delivery Inspection and Service Record**

**Pre-Delivery Inspection**

Date: 21/6/22  
Distance: 6761  
Next service date: 16961 or 21/6/23

**Dealer stamp**  
Direct Autocare  
Leeds Road Garage  
Leeds Road, Oley, West Yorkshire  
LS21 3BD

**Travis Ford**  
Leeds Road Garage  
Leeds Road, Oley, West Yorkshire  
LS21 3BD  
TEL: 01724 796220 FAX: 01724 796221  
EVAL No. 08183 0030 50 Dealer 655204

**Pre-Delivery Inspection and Service Record**

**Pre-Delivery Inspection**

Date: 17/2/26  
Distance: 23130  
Next service date: 5130

**Dealer stamp**  
Travis Ford  
Leeds Road Garage  
Leeds Road, Oley, West Yorkshire  
LS21 3BD  
TEL: 01724 796220 FAX: 01724 796221  
EVAL No. 08183 0030 50 Dealer 655204

*Service inspection vehicle*

Has the cam belt been changed?  
(5 years on all ford 2.0 and fiat  
2.3)

Cam belt change info

# CMS MOTORHOME INSPECTION FORM

## Cam belt change invoice



## Habitation Service Reports

**Habitation service info**



# CMS MOTORHOME INSPECTION FORM

### Habitation service photos

[illegible]

## Test drive

Test drive - 10 mins	
Further details	
Engine lights	
Further info	
Dashboard Ghosting / Mileage flashing	

## Sign off

Completed by	
Date/Time	

## CMS MOTORHOME INSPECTION FORM

In receiving this form you are automatically agreeing with this acknowledgment. Whilst it would be nice to have a full AA style report and professional habitation check, it is not realistic and we are not trained to do so, so take all descriptions & reports as the assessors opinion only. All of our listed checks were opinion of the assessor before the date of the auction, conditions of the motorhome or caravan are expected to change in that time. Take into consideration fair wear and tear for the age of the motorhome. We do not test heating, gas, electric, water systems or accessories. All motorhomes are driven to the auction unless stated. MOT history & mileage checks are public record for the buyer to do their basic due diligence with. This is a trade auction only and must be treated as such. Bidding is bound by British Car Auction terms and conditions. Please visit <https://www.bca.co.uk> for auction terms and conditions. Bid at your own risk.