

CMS MOTORHOME INSPECTION FORM

General Information

Make & Model	Lunar Newstar 58
Reg Number - NO GAP	WP55OMG
HPI Clear	Yes
VAT	No
Engine Size	2.0
BHP	127
Transmission	Manual
Miles or KM	
Mileage	60098
Confirm miles (within 5,000)	Yes
Is Mileage Warranted	Yes
Engine Keys Count	
V5 present	Yes

Engine Bay

Fluid levels correct?	Yes
Oil/Coolant Contamination	No
Engine bay check	Pass

CMS MOTORHOME INSPECTION FORM

Mechanical Inspection

Brake Pedal Pressure Pass?	Yes
Handbrake Test Pass?	Yes
Static Gear Selection Pass?	Yes
Clutch Slip Test Pass?	Yes
Steering Noise	No
Engine noise	No

Test Drive

Test drive - 10 mins	Pass
Engine Lights	No
Engine Lights Info	
Dashboard Ghosting	N/A
Cruise Control Comment	

CMS MOTORHOME INSPECTION FORM

External Inspection

External Extras	Awning, Manual step, Habitation door lock, Parking sensors, Gaslow
Decals	Need attention
Decals Further Info	Decals on N/S/R and O/S/R and overcab are faded and peeling
Any Damage Found	Yes
Damage Further Info	Crack on front of awning // Paint peel on bonnet // Dinks on N/S overcab // Scrape on O/S/F front bumper // Dent above O/S/F wheel arch and scratch on driver door // Two areas of delamination on O/S next to gas locker door // Two repairs on rear top O/S and N/S // Crack on N/S/R bumper corner // Dent above N/S/F wheel arch
Windscreen	No damage
Alloy Wheels	N/A
Alloy Wheels Further Info	
Tyres Illegal/Cracking/Out of Date	No
Tyre Further Info	
Damp Floor Underneath	Yes
Damp Further Info	Dry rot under N/S O/S and rear sill
Electric Step	N/A
Self Levelling Work	N/A
Pop Top Canvas Damage	N/A

CMS MOTORHOME INSPECTION FORM

Internal Inspection

Internal Look Original	
Berths	4
Belts	4
Bed Options	L Shape Rear, Overcab Bed
Lounge Layout	L-Shaped rear lounge
Layout Correct	Yes
Further Comments	Yes
Further Comments Info	Two rear belts are lap belts
Internal Extras	Cab curtains, Oven
Other Extras	
Electrics Turn On	No
More Info	Leisure Battery needs fitting
Control Panel Damaged	
More Info	
Stereo Turn On	No
Smell or Signs of Smoking	No
Cushions Correct	Yes
Boiler Present	Yes
Overhead Lockers Ready	Yes

CMS MOTORHOME INSPECTION FORM

Internal Damage & Damp Check

Internal Damage	Yes
Damage Info	Tear on driver seat // Damage to bathroom door // Crack on skylight clip // Metal plate on N/S wall
Damp Visible/Soft	Yes
Damp Info	Soft wall N/S overcab // Soft N/as wall bed to habitation door // Soft and pimpling N/S wall next to N/S/R window // Soft wall in front of N/S/R wheel arch // Dry rot around N/S/R locker // Soft O/S wall under bench seat // Roof is soft and is sagging at rear // Roof is pimpling in kitchen area
Floor Damp/Spongy/Damaged	Yes
Floor Info	Floor is soft under bench seat O/S/R
Manuals Present	Yes

Service History

Engine Service History	None
Cam Belt Changed	Yes
Cam Belt Info	28/07/2021
Habitation Service Reports	None
V5 Tested on DVLA	Yes
All Stages Completed	Yes
Completed By	Leigh
Sign-off Date	
Price Guide	Off

CMS MOTORHOME INSPECTION FORM - PHOTOS

V5 Document Photos

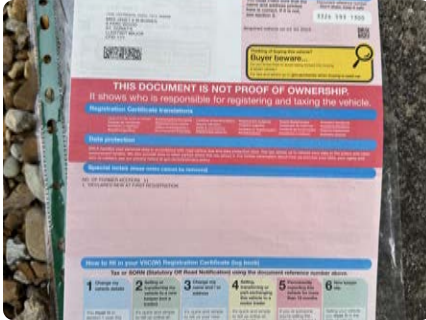

Photo 1



Photo 2



Photo 3

CMS MOTORHOME INSPECTION FORM - PHOTOS

Vehicle VIN Photos



Photo 1



Photo 2

CMS MOTORHOME INSPECTION FORM - PHOTOS

External Damage Photos

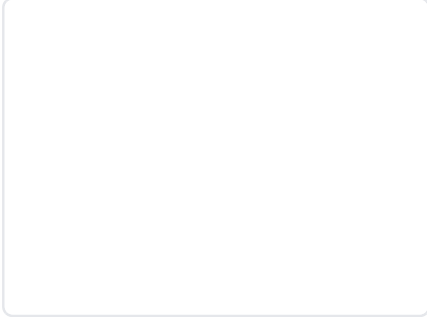

Photo 1



Photo 2



Photo 3



Photo 4



Photo 5



Photo 6



Photo 7



Photo 8

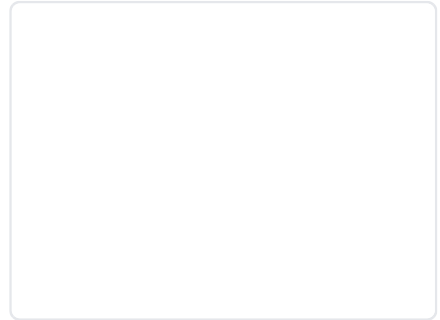

Photo 9

Additional 1 photo(s) available in the digital system

CMS MOTORHOME INSPECTION FORM - PHOTOS

Decal Photos



Photo 1



Photo 2



Photo 3

CMS MOTORHOME INSPECTION FORM - PHOTOS

Internal Damage Photos



Photo 1

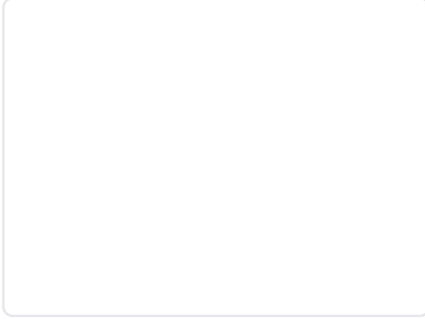

Photo 2



Photo 3



Photo 4

CMS MOTORHOME INSPECTION FORM - PHOTOS

Floor Photos



Photo 1

CMS MOTORHOME INSPECTION FORM - PHOTOS

Further Comments Photos



Photo 1

CMS MOTORHOME INSPECTION FORM - PHOTOS

Cam Belt Invoice Photo

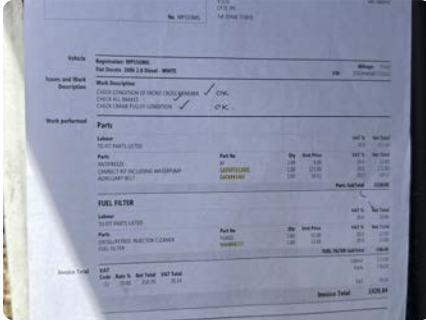

Photo 1

CMS MOTORHOME INSPECTION FORM - PHOTOS

Damp Photos



Photo 1



Photo 2

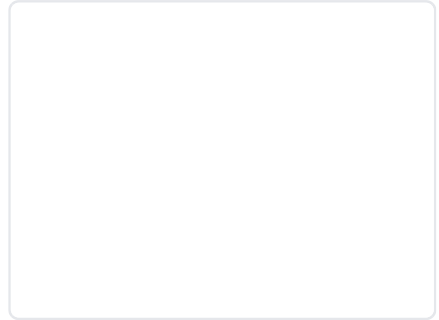

Photo 3



Photo 4



Photo 5



Photo 6



Photo 7



Photo 8