

CMS MOTORHOME INSPECTION FORM

General

CMS Motorhome Inspection	
Make & Model	
Reg Number - NO GAP	
HPI Clear	
VAT	
Engine Size	
BHP	
Transmission	
Miles or KM	
Mileage	
Confirm miles (within 5,000)	
Is Mileage Warranted	
How many sets of engine keys	
V5 present	
Does the V5 vin match 2 x Vehicle vins	

Engine Bay

Are fluid levels correct? oil/coolant/brake fluid	
More Info	
Oil/Coolant Contamination	
More Info	
Engine bay check	
More info	

Mechanical Inspection

Brake Pedal Pressure Pass?	
More Info	
Handbrake Test Pass?	
More info	
Static Gear Selection (engine running) Pass?	
More info	
Clutch Slip Test Pass?	

CMS MOTORHOME INSPECTION FORM

More Info	
Steering Noise	
More Info	
Engine noise	
More info	
Video of engine running	

External Inspection

External Extras	
Any Other Extras	
Decals	
Further Info	

CMS MOTORHOME INSPECTION FORM

Decal Photos



CMS MOTORHOME INSPECTION FORM



CMS MOTORHOME INSPECTION FORM



CMS MOTORHOME INSPECTION FORM

	
Any Damage Found	
Further Information	

CMS MOTORHOME INSPECTION FORM

Damage Photos



CMS MOTORHOME INSPECTION FORM

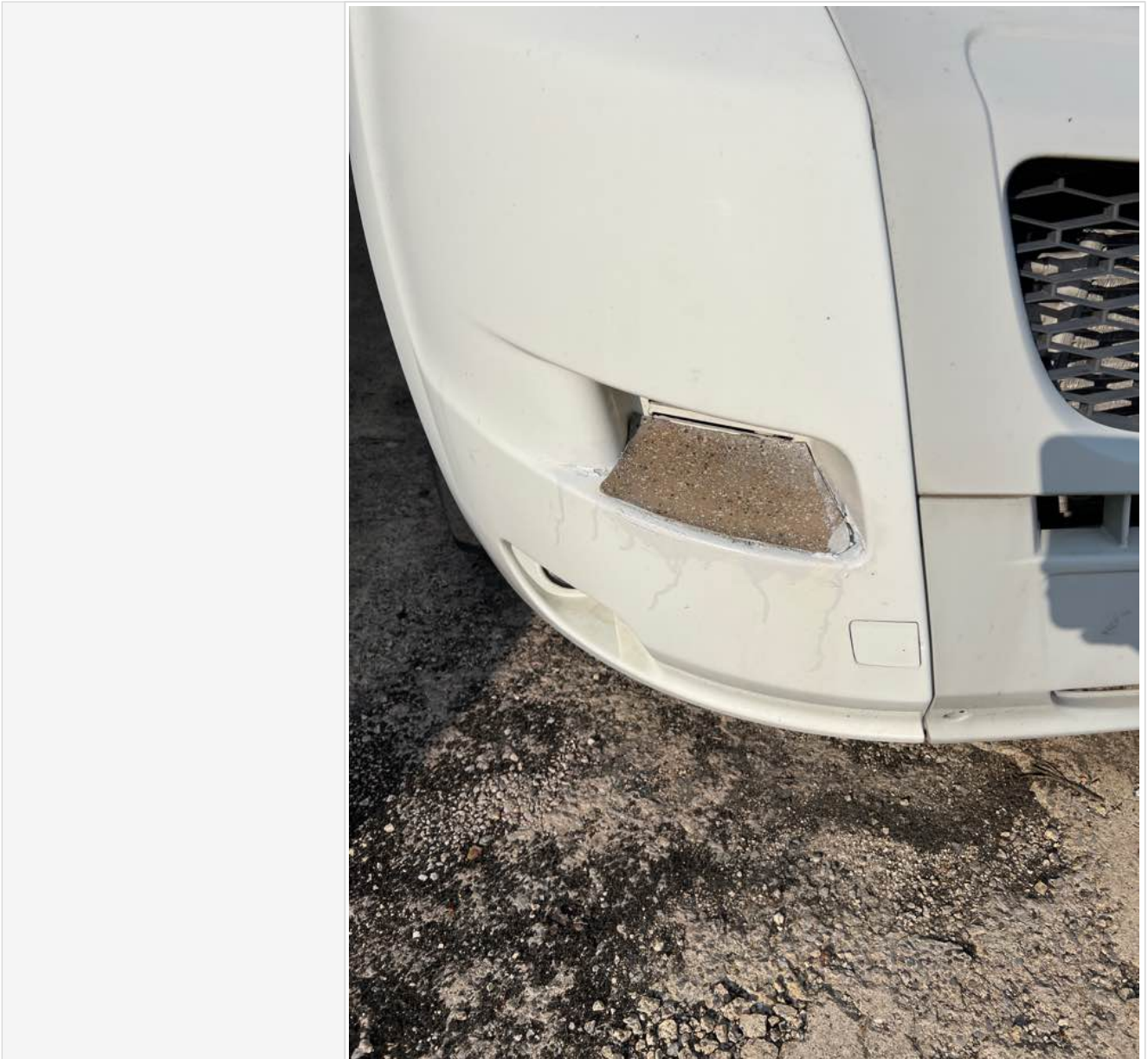

CMS MOTORHOME INSPECTION FORM

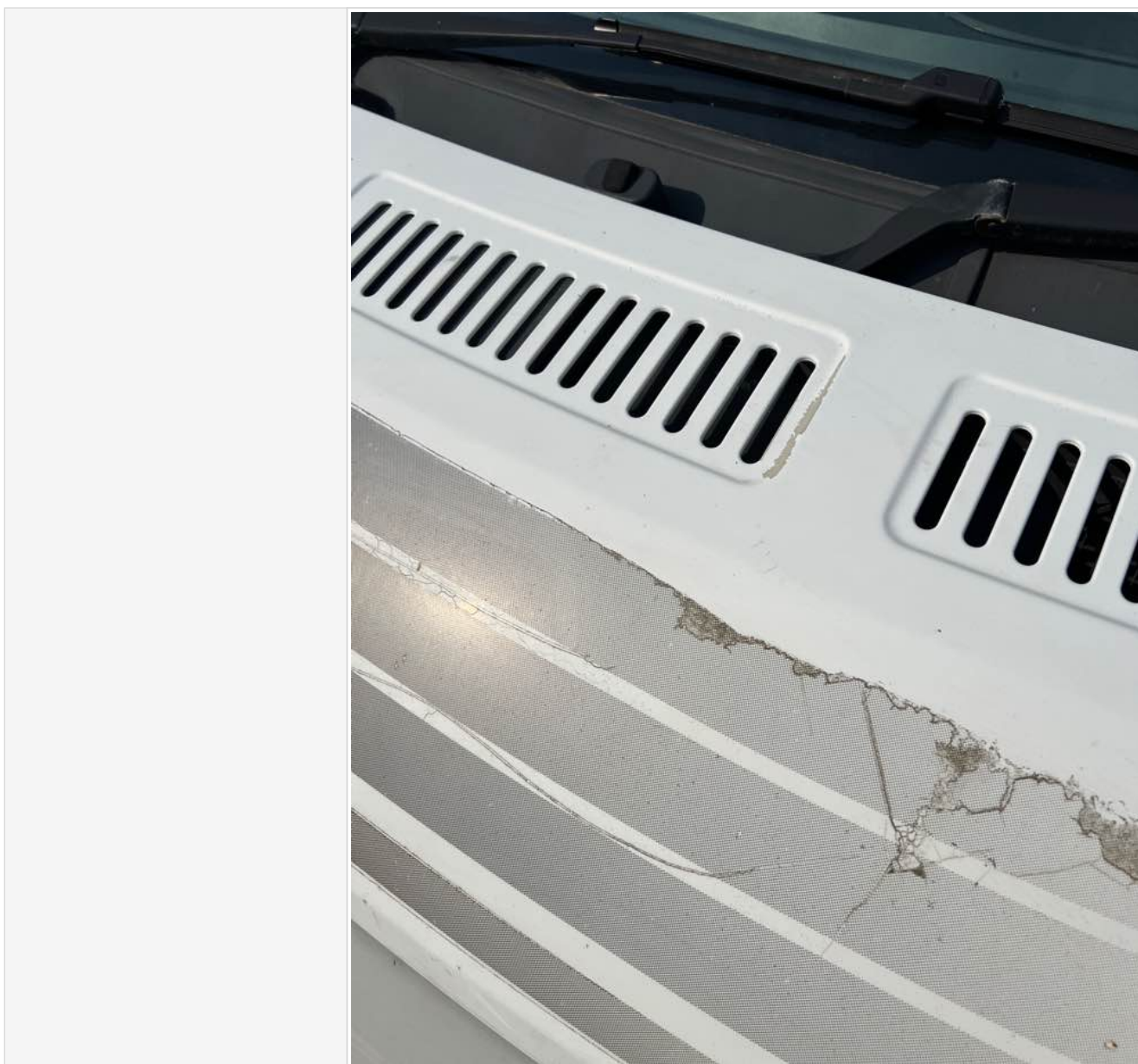

CMS MOTORHOME INSPECTION FORM



CMS MOTORHOME INSPECTION FORM

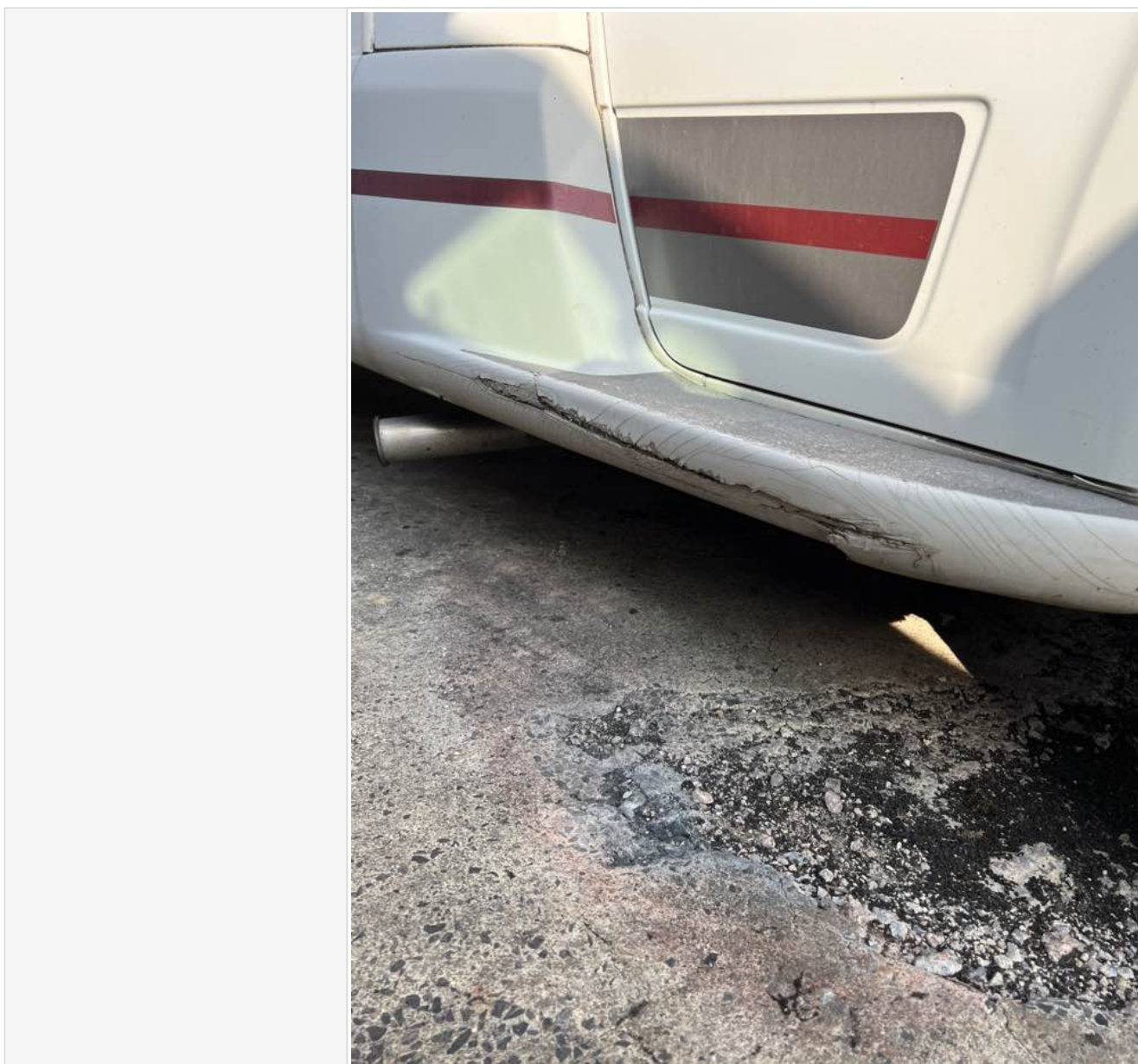

CMS MOTORHOME INSPECTION FORM

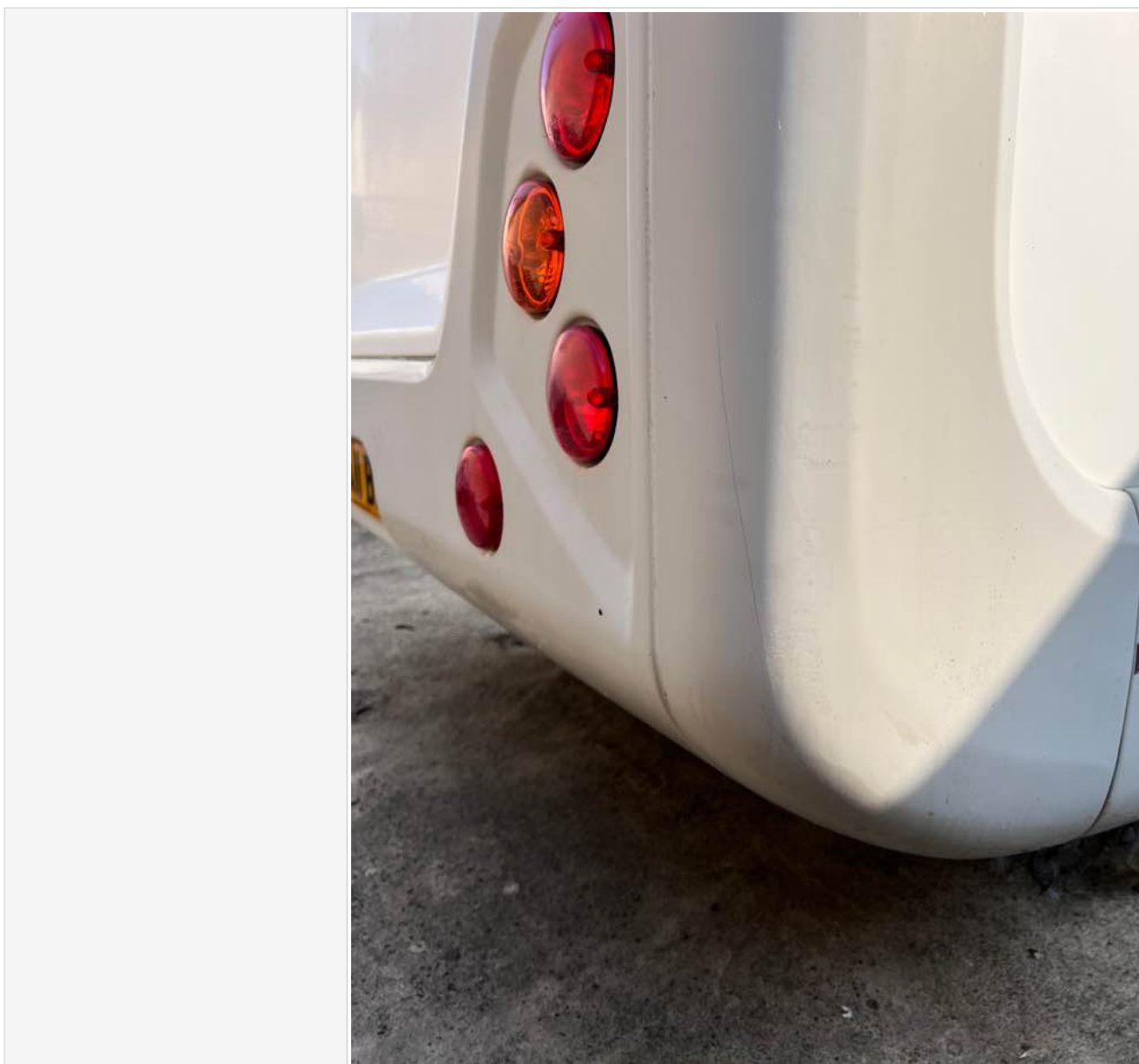

CMS MOTORHOME INSPECTION FORM



Windscreen	
Damage Photos	
Alloy Wheels	
Further Information	
Damage Photos	
Are the tyres illegal, cracking or out of date (6 years)	
Further Info	

CMS MOTORHOME INSPECTION FORM

Tyre photos



CMS MOTORHOME INSPECTION FORM

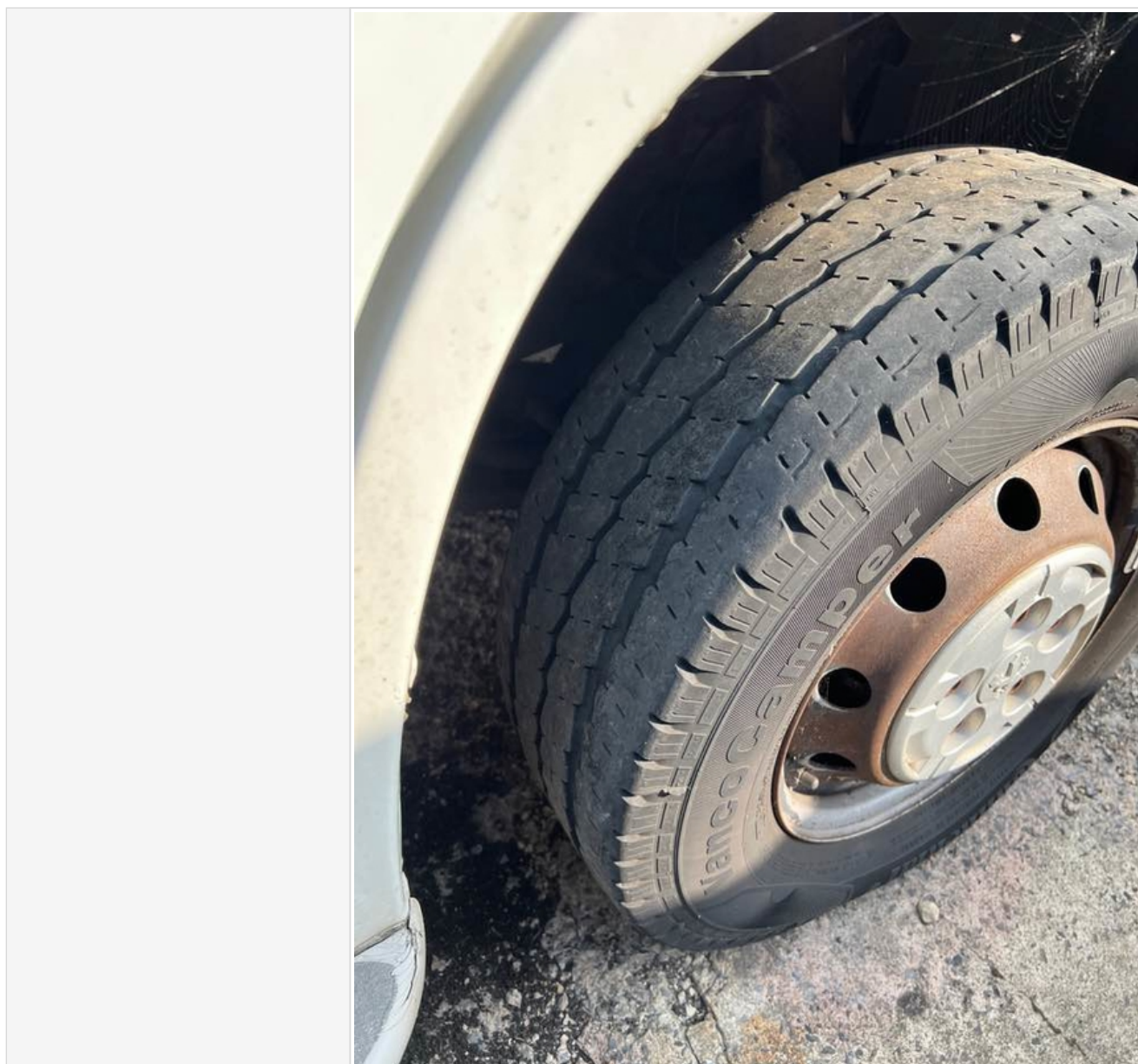

Electric Step	
Does self levelling work? (if applicable)	
Any damage to the pop top canvas?	
Pop top photos	
Further comments	
Further Photo's	
Further info	

Internal layout

Berths	
--------	--

CMS MOTORHOME INSPECTION FORM

Belts	
Lounge	
Bed options	
Layout correct	
Further Comments	
Multi Photo	
Further info	

Internal Inspection

Internal Extras	
Other extras	
Do the electrics turn on	
More info	
Control Panel Damaged? Screen/buttons	
More Info	
Does the stereo turn on	
Smell or signs of smoking	
Are all cushions correct including travel cushions	
Is the boiler present	
Are overhead lockers empty/objects secure ready for travel?	
Damage	
Damage info	

CMS MOTORHOME INSPECTION FORM

Damage photos



Damp inspection

Damp (visible/Soft)	
Damp info	
Photos of any damp	
Floor damp/spongey/damaged	
Further info	
Floor photos	

Paperwork

Manuals present	
-----------------	--

CMS MOTORHOME INSPECTION FORM

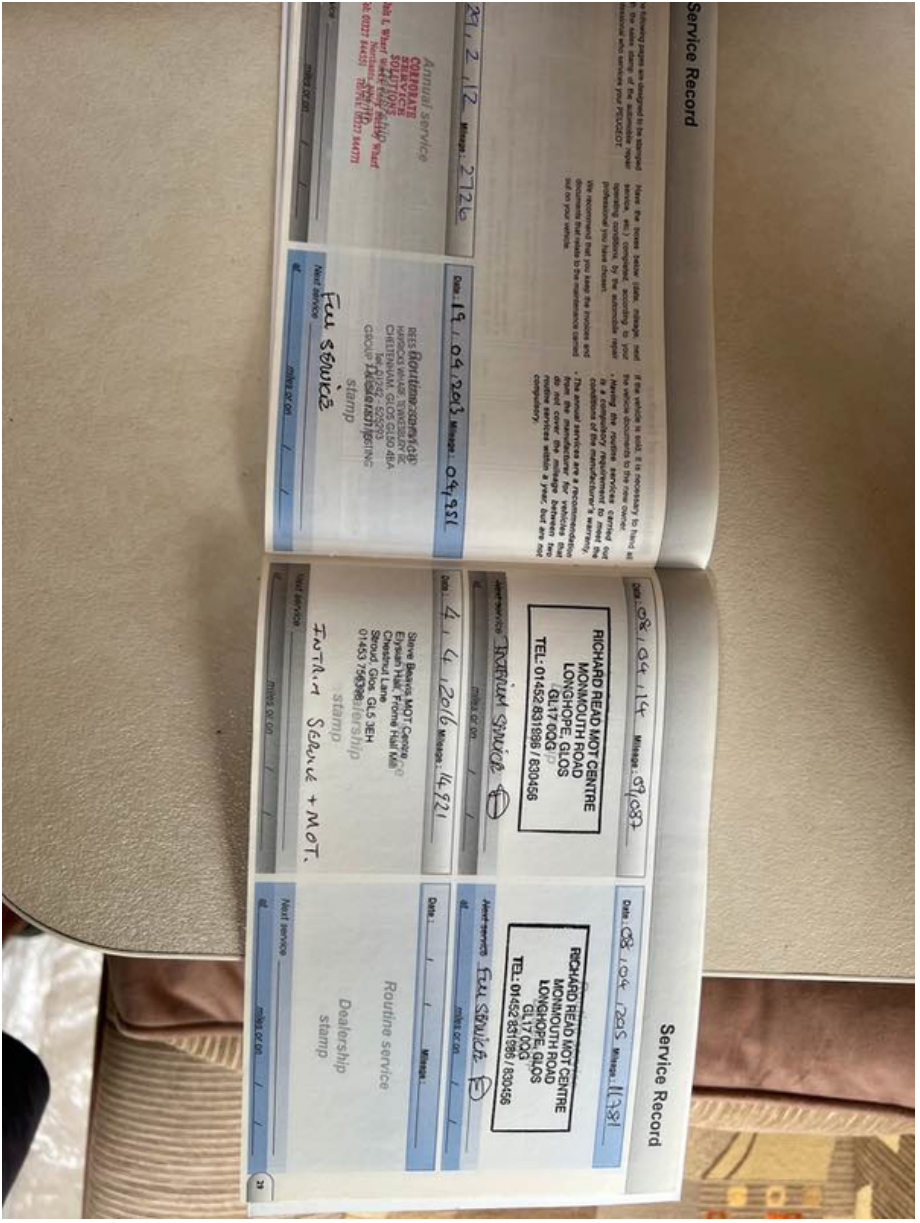
Engine Service History	
Engine Service info	
Engine Service photos	

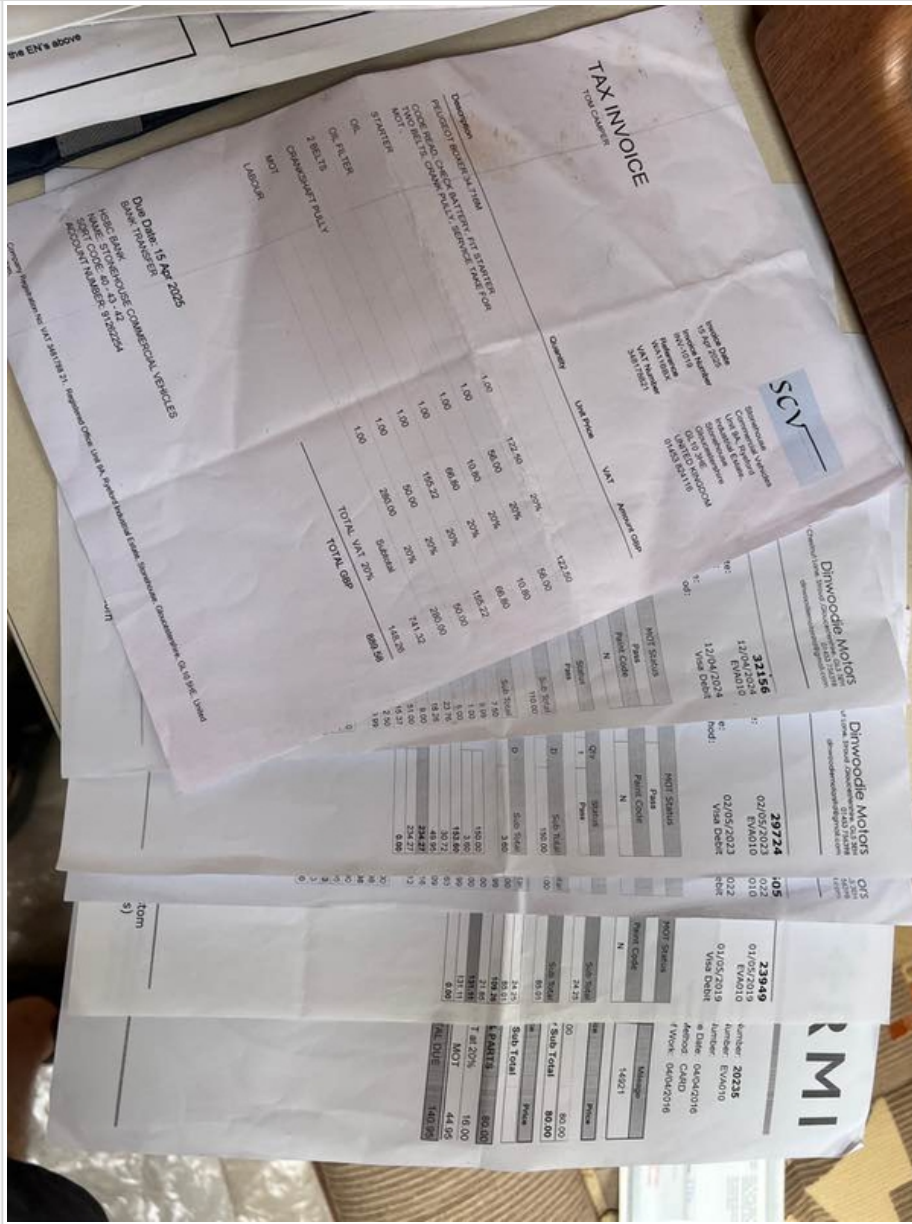

CMS MOTORHOME INSPECTION FORM

	
Has the cam belt been changed? (5 years on all ford 2.0 and fiat 2.3)	
Cam belt change info	
Cam belt change invoice	
Habitation Service Reports	
Habitation service info	

CMS MOTORHOME INSPECTION FORM

Habitation service photos

MOTORHOME ANNUAL HABITATION INSPECTION



The UK's Largest Dealer Network

Customer: <u>Eva</u>	Date: <u>12.05.25</u>	Job No: <u>3</u>
Make: <u>Autosleepers</u>	Model: <u>Nuevo 11</u>	Reg No or VIN: <u>WA11 BBX</u>
Serial No: <u>41492</u>	Mileage: <u>34744</u>	Next Habitation Inspection: <u>12.05.2026</u>

Marquis carry out Habitation Inspections and Repairs to both Touring Caravans and Motorhomes.

All work is carried out in accordance with the current Approved Workshop Scheme Standards.

The following list is the breakdown of the areas that will be checked during the Habitation Inspection:

- ☒ Gas
- ☒ 12v Electrics
- ☒ 230v Mains Electrics
- ☒ Water System
- ☒ Damp Survey

- ☒ Appliances
- ☒ Ventilation
- ☒ Fire Safety
- ☒ Bodywork



APPROVED WORKSHOP
ncc

IMPORTANT NOTICE

The Habitation Inspection does not include servicing of the base vehicle and road legal requirements. Appliances are checked for operation only, additional servicing may be required for warranty purposes.



www.marquisleisure.co.uk

AutoMarq Group Limited, Registered Office: Orchard Works, Millway, Far Breckford, Warrington, Cheshire, WA12 7JR. Reg. No: 3376227 VAT No: 767 886 363.
Marquis South Yorkshire Limited Reg. No: 3352024 VAT No: 079 679 4322

CMS MOTORHOME INSPECTION FORM

Damp Survey		
Customer Name: <u>Eva</u>	Vehicle: <u>WALL BOX</u>	
Chassis Number: <u>VE31PFAA1885893</u>	Reg No: <u>Autosleepers Numb 11</u>	

Roof

External Floor

Internal Floor

Results: 16-20% in floor in front of bathroom. Pass leak - advise recheck in 3 months

- Readings between (0-15%) - no cause for concern.
- Readings between (16-20%) - may require further investigation. Recommend recheck the affected area in 3 months.
- Readings between (21-30%) - moisture evident possible remedial work required; may not need stripdown unless surface damage (staining, pimpling, softness) is apparent. (There may be a risk of wallboard deterioration due to retained moisture in structure if resealed only.)
- Readings (31% and above) - Possible structural damage may be occurring. Full stripdown of the affected area is recommended to ascertain level of repair required.

Technician Signature:

Date: 12.05.25

Damp Meter Accuracy Reading: 18.2

Test drive

Test drive - 10 mins	
Further details	
Engine lights	
Further info	
Dashboard Ghosting / Mileage flashing	

Sign off

Completed by	
Date/Time	

CMS MOTORHOME INSPECTION FORM

In receiving this form you are automatically agreeing with this acknowledgment. Whilst it would be nice to have a full AA style report and professional habitation check, it is not realistic and we are not trained to do so, so take all descriptions & reports as the assessors opinion only. All of our listed checks were opinion of the assessor before the date of the auction, conditions of the motorhome or caravan are expected to change in that time. Take into consideration fair wear and tear for the age of the motorhome. We do not test heating, gas, electric, water systems or accessories. All motorhomes are driven to the auction unless stated. MOT history & mileage checks are public record for the buyer to do their basic due diligence with. This is a trade auction only and must be treated as such. Bidding is bound by British Car Auction terms and conditions. Please visit <https://www.bca.co.uk> for auction terms and conditions. Bid at your own risk.