

CMS MOTORHOME INSPECTION FORM

General

CMS Motorhome Inspection	
Make & Model	
Reg Number - NO GAP	
HPI Clear	
Engine Size	
BHP	
Transmission	
Miles or KM	
Mileage	
Confirm miles (within 5,000)	
Is Mileage Warranted	
How many sets of engine keys	
V5 present	
Does the V5 vin match 2 x Vehicle vins	

Engine Bay

Are fluid levels correct? oil/coolant/brake fluid	
More Info	
Engine bay check	
More info	

External Inspection

External Extras	
Any Other Extras	
Decals	
Further Info	
Decal Photos	
Any Damage Found	
Further Information	

CMS MOTORHOME INSPECTION FORM

Damage Photos



CMS MOTORHOME INSPECTION FORM

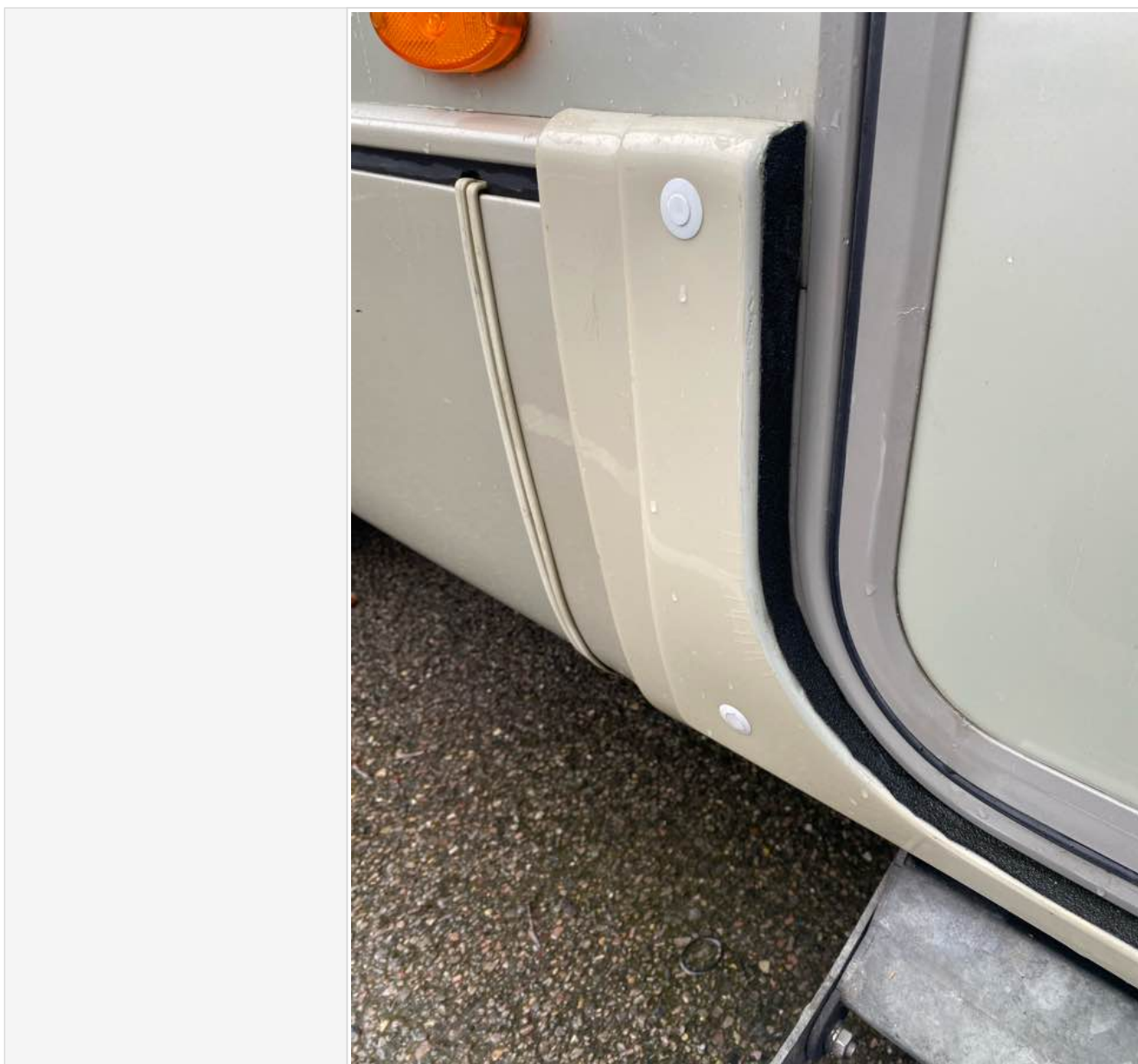

CMS MOTORHOME INSPECTION FORM

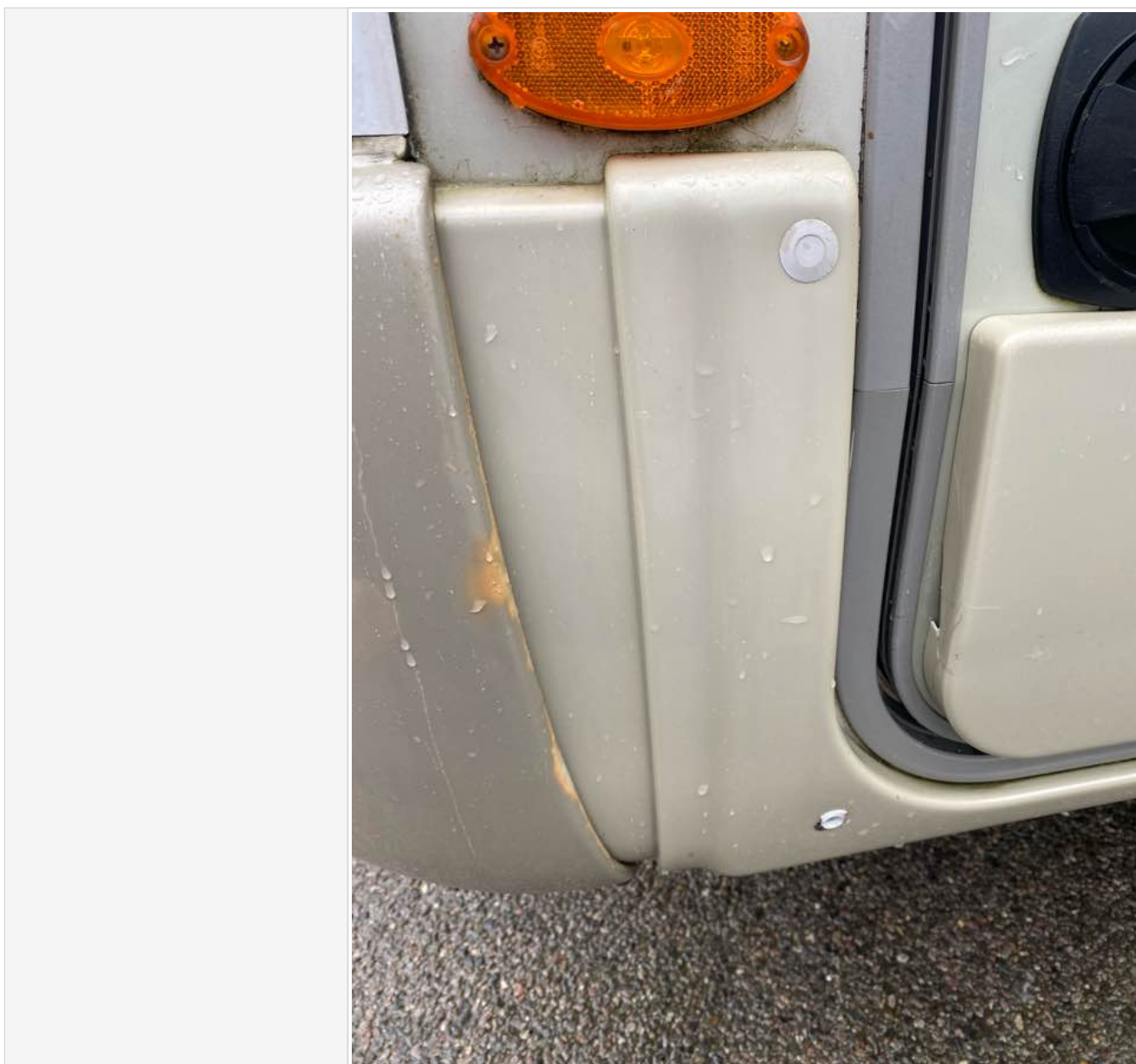

CMS MOTORHOME INSPECTION FORM

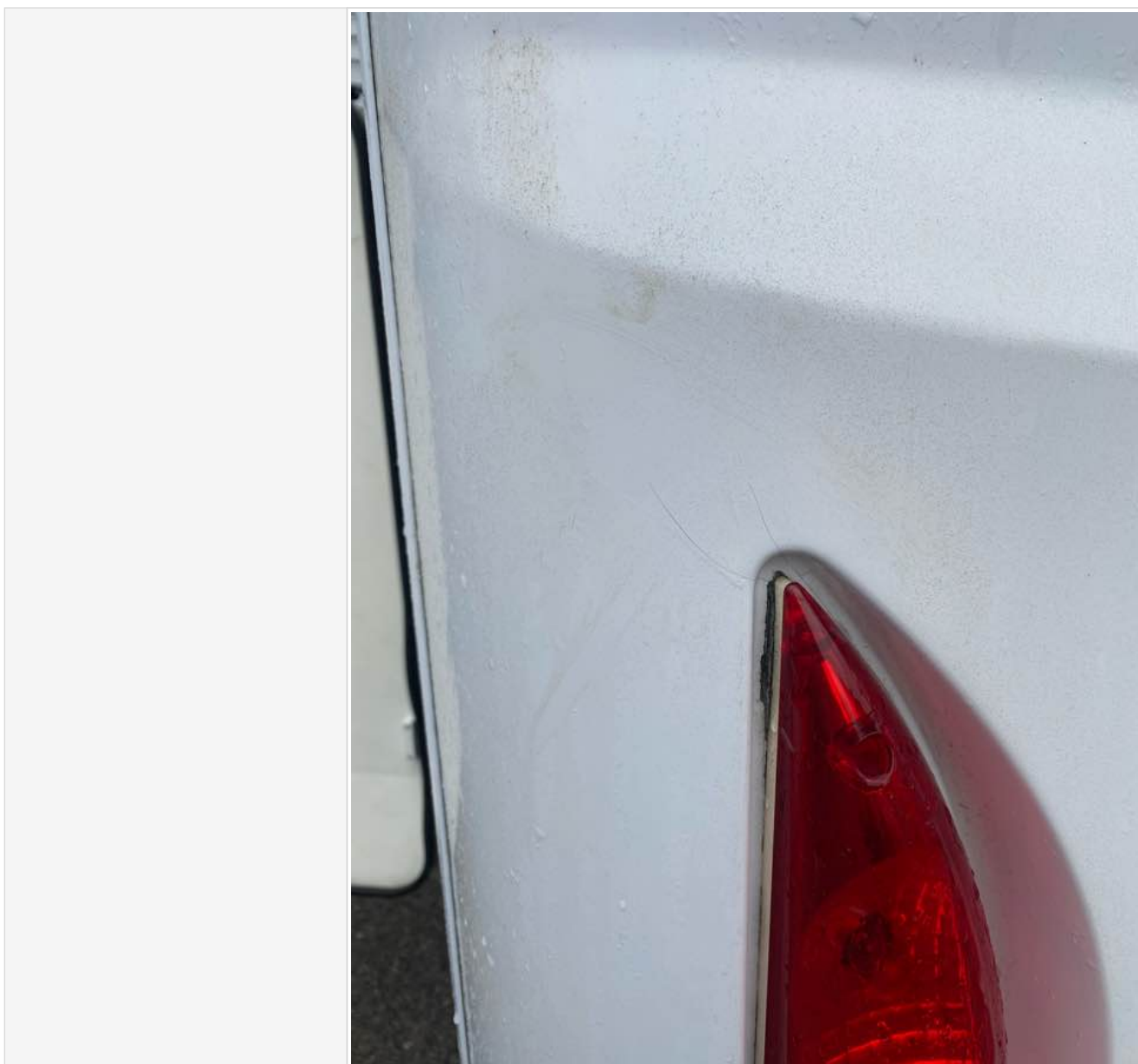

CMS MOTORHOME INSPECTION FORM

	
Windscreen	
Damage Photos	

CMS MOTORHOME INSPECTION FORM

Alloy Wheels	
Further Information	
Damage Photos	
Are the tyres illegal, cracking or out of date (6 years)	
Further Info	
Tyre photos	

CMS MOTORHOME INSPECTION FORM



Electric Step	
Does self levelling work? (if applicable)	
Further comments	
Further Photo's	
Further info	

Internal layout

Berths	
Belts	
Lounge	

CMS MOTORHOME INSPECTION FORM

Bed options	
Layout correct	
Further Comments	
Multi Photo	
Further info	

Internal Inspection

Internal Extras	
Other extras	
Do the electrics turn on	
More info	
Control Panel Damaged? Screen/buttons	
More Info	
Does the stereo turn on	
Smell or signs of smoking	
Are all cushions correct including travel cushions	
Is the boiler present	
Are overhead lockers empty/objects secure ready for travel?	
Damage	
Damage info	

CMS MOTORHOME INSPECTION FORM

Damage photos



CMS MOTORHOME INSPECTION FORM

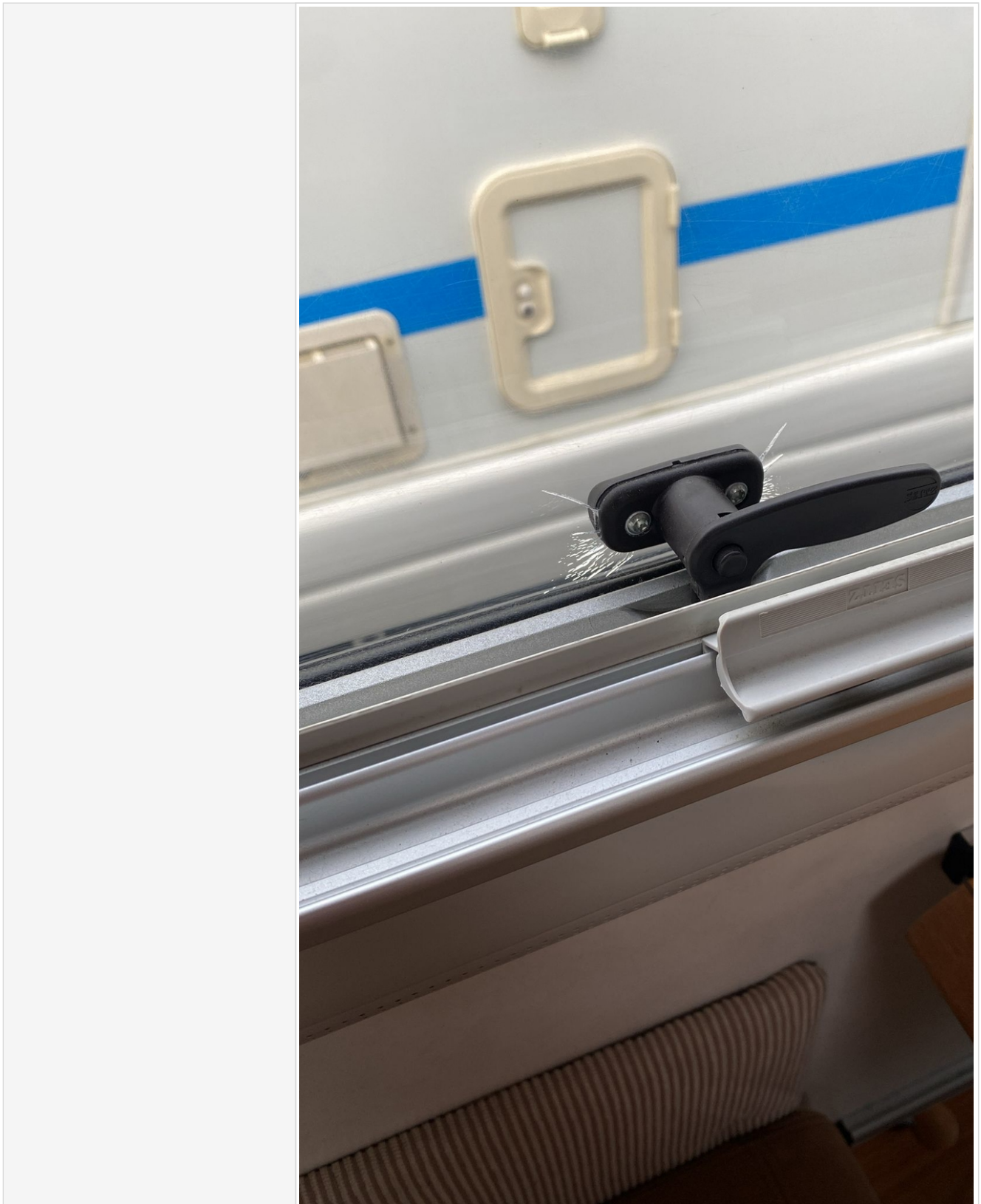

Damp inspection

Damp (visible/Soft)	
---------------------	--

CMS MOTORHOME INSPECTION FORM

Damp info	
Photos of any damp	
Floor damp/spongey/damaged	
Further info	
Floor photos	
Paperwork	
Manuals present	
Engine Service History	
Engine Service info	

CMS MOTORHOME INSPECTION FORM

Engine Service photos

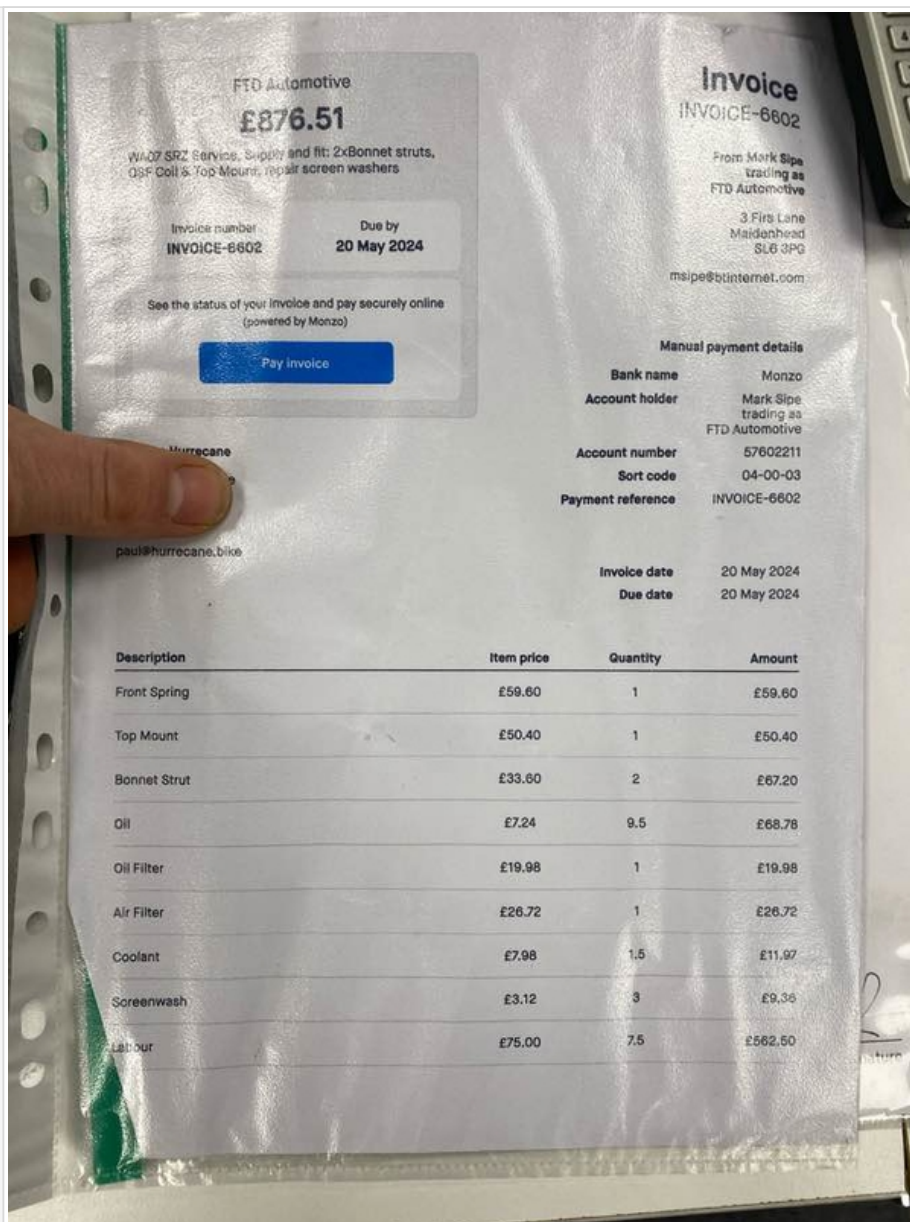

Has the cam belt been changed?
(5 years on all ford 2.0 and fiat 2.3)

Cam belt change info

Cam belt change invoice

Habitation Service Reports

Habitation service info

CMS MOTORHOME INSPECTION FORM

Habitation service photos

The image shows a hand holding a CMS Motorhome Inspection Form. The form is a detailed checklist with multiple sections for inspecting different parts of a motorhome, including the engine, chassis, habitation, and services. It includes checkboxes for 'Pass', 'Fail', and 'N/A'. The form is partially filled out with handwritten notes and signatures. The background shows other documents and a blue folder.

CMS MOTORHOME INSPECTION FORM

APPROVED WORKSHOP
ncc

**Motorhome Annual Habitation Service
Finalisation and Observation Report**
All work must be carried out in accordance with the latest AWS
Standard Working Procedures

Approved Workshop Name & Address
Berkshire Caravan Repairs
The Stables
Ash Park Business Centre
Ash Lane, Taffley, RG26 5FL

Make & Model
Burton Elegance i710

Vin Number
W902000071183360

Additional Work & Observations

Additional Work & Observations	Repaired
- Window craza	
- Speaker not working on hob	
- Fridge catch repaired	✓
- Kitchen light not operating	✓
- Charger rate low	

EICR Offered Yes / No / N/A

<input checked="" type="checkbox"/> Gas turned off	<input checked="" type="checkbox"/> Lights turned off
<input checked="" type="checkbox"/> Roof lights latched	<input checked="" type="checkbox"/> Water pump turned off
<input checked="" type="checkbox"/> Windows locked	<input checked="" type="checkbox"/> 12V/main power switch turned off
<input checked="" type="checkbox"/> All cupboards closed/latched	<input checked="" type="checkbox"/> Old parts left in motorhome (if suitable)
<input checked="" type="checkbox"/> Exterior lockers locked	<input checked="" type="checkbox"/> Service book stamped
<input checked="" type="checkbox"/> Exterior door locked	<input checked="" type="checkbox"/> Protective coverings

Battery rest voltage *12.3V* Charger voltage *11.7V*
RCD test times 1x10n *29ms* Gas hose expiry date *2020*
5x10n *26ms* Regulator age *No date*
Earth Bond Chassis Ω *0.000*
Continuity Test Gas Ω *0.008*

Important - Appliances are checked for operation only; additional servicing may be required for warranty purposes.

The habitation service does not include servicing of the base vehicle and road legal requirements

Service Technician Name *Cheng Parker* Signature *[Signature]*
Customer Signature _____ Date _____

Your feedback is important to the scheme, please take a few minutes to login to
www.approvedworkshops.co.uk
and complete the customer satisfaction survey. Thank you.

Part 2 of 2

104370

CMS MOTORHOME INSPECTION FORM

APPROVED WORKSHOP
ncc

Motorhome Habitation Damp Report

Berkshire Caravan Repairs
The Hubbers
Ash Park Business Centre
Ash Lane, Tullis, 48th St, 1
Job Reference/Date
15-3-23

FRONT

REAR

NEAR SIDE

OFFSIDE

CEILING

FLOOR

*Readings taken at 300mm intervals.

Damp meter calibration check figure	N/A
Weather Conditions	Dry
Ambient Temperature	10
Damp Meter make & model	Votcraft
Service Technician Name	Craig Fisher
Signature	<i>[Signature]</i>
Customer Signature	
Date	

Page 2 of 2
106532

V8

Test drive

Test drive - 10 mins	
Further details	
Engine lights	
Further info	
Dashboard Ghosting	

Sign off

Completed by	
Date/Time	

CMS MOTORHOME INSPECTION FORM

In receiving this form you are automatically agreeing with this acknowledgment. Whilst it would be nice to have a full AA style report and professional habitation check, it is not realistic and we are not trained to do so, so take all descriptions & reports as the assessors opinion only. All of our listed checks were opinion of the assessor before the date of the auction, conditions of the motorhome or caravan are expected to change in that time. Take into consideration fair wear and tear for the age of the motorhome. We do not test heating, gas, electric, water systems or accessories. All motorhomes are driven to the auction unless stated. MOT history & mileage checks are public record for the buyer to do their basic due diligence with. This is a trade auction only and must be treated as such. Bidding is bound by British Car Auction terms and conditions. Please visit <https://www.bca.co.uk> for auction terms and conditions. Bid at your own risk.