

CMS MOTORHOME INSPECTION FORM

General

CMS Motorhome Inspection	
Make & Model	
Reg Number - NO GAP	
HPI Clear	
VAT	
Engine Size	
BHP	
Transmission	
Miles or KM	
Mileage	
Confirm miles (within 5,000)	
Is Mileage Warranted	
How many sets of engine keys	
V5 present	
Does the V5 vin match 2 x Vehicle vins	

Engine Bay

Are fluid levels correct? oil/coolant/brake fluid	
More Info	
Oil/Coolant Contamination	
More Info	
Engine bay check	
More info	

Mechanical Inspection

Brake Pedal Pressure Pass?	
More Info	
Handbrake Test Pass?	
More info	
Static Gear Selection (engine running) Pass?	
More info	
Clutch Slip Test Pass?	

CMS MOTORHOME INSPECTION FORM

More Info	
Steering Noise	
More Info	
Engine noise	
More info	
Video of engine running	

External Inspection

External Extras	
Any Other Extras	
Decals	
Further Info	

CMS MOTORHOME INSPECTION FORM

Decal Photos



CMS MOTORHOME INSPECTION FORM



CMS MOTORHOME INSPECTION FORM

	
Any Damage Found	
Further Information	

CMS MOTORHOME INSPECTION FORM

Damage Photos



CMS MOTORHOME INSPECTION FORM

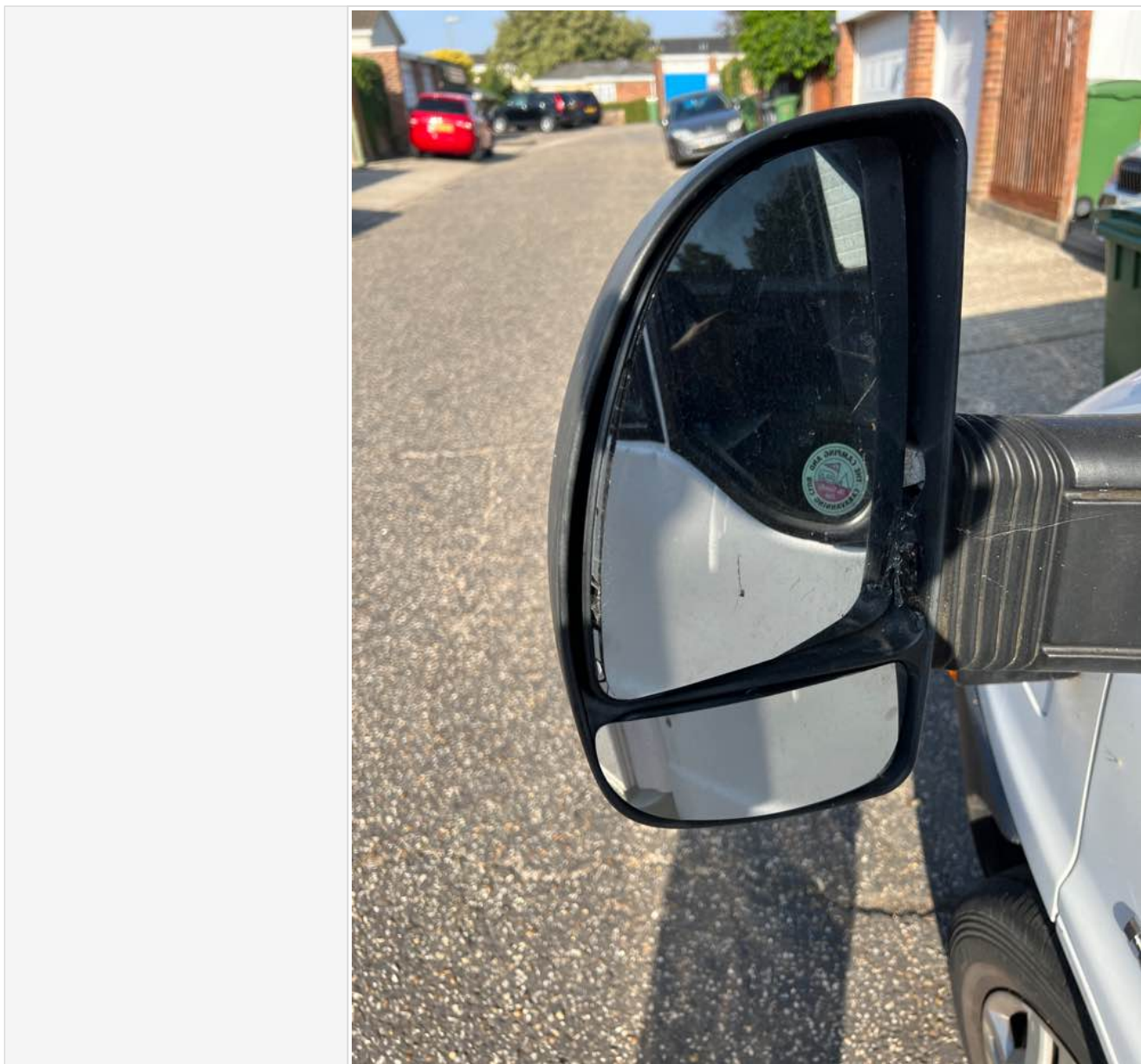

CMS MOTORHOME INSPECTION FORM



CMS MOTORHOME INSPECTION FORM



CMS MOTORHOME INSPECTION FORM



CMS MOTORHOME INSPECTION FORM

	
Windscreen	
Damage Photos	
Alloy Wheels	
Further Information	
Damage Photos	
Are the tyres illegal, cracking or out of date (6 years)	
Further Info	
Tyre photos	
Electric Step	

CMS MOTORHOME INSPECTION FORM

Does self levelling work? (if applicable)	
Any damage to the pop top canvas?	
Pop top photos	
Further comments	
Further Photo's	
Further info	

Internal layout

Berths	
Belts	
Lounge	
Bed options	
Layout correct	
Further Comments	
Multi Photo	
Further info	

Internal Inspection

Internal Extras	
Other extras	
Do the electrics turn on	
More info	
Control Panel Damaged? Screen/buttons	
More Info	
Does the stereo turn on	
Smell or signs of smoking	
Are all cushions correct including travel cushions	
Is the boiler present	
Are overhead lockers empty/objects secure ready for travel?	
Damage	
Damage info	

CMS MOTORHOME INSPECTION FORM

Damage photos



CMS MOTORHOME INSPECTION FORM

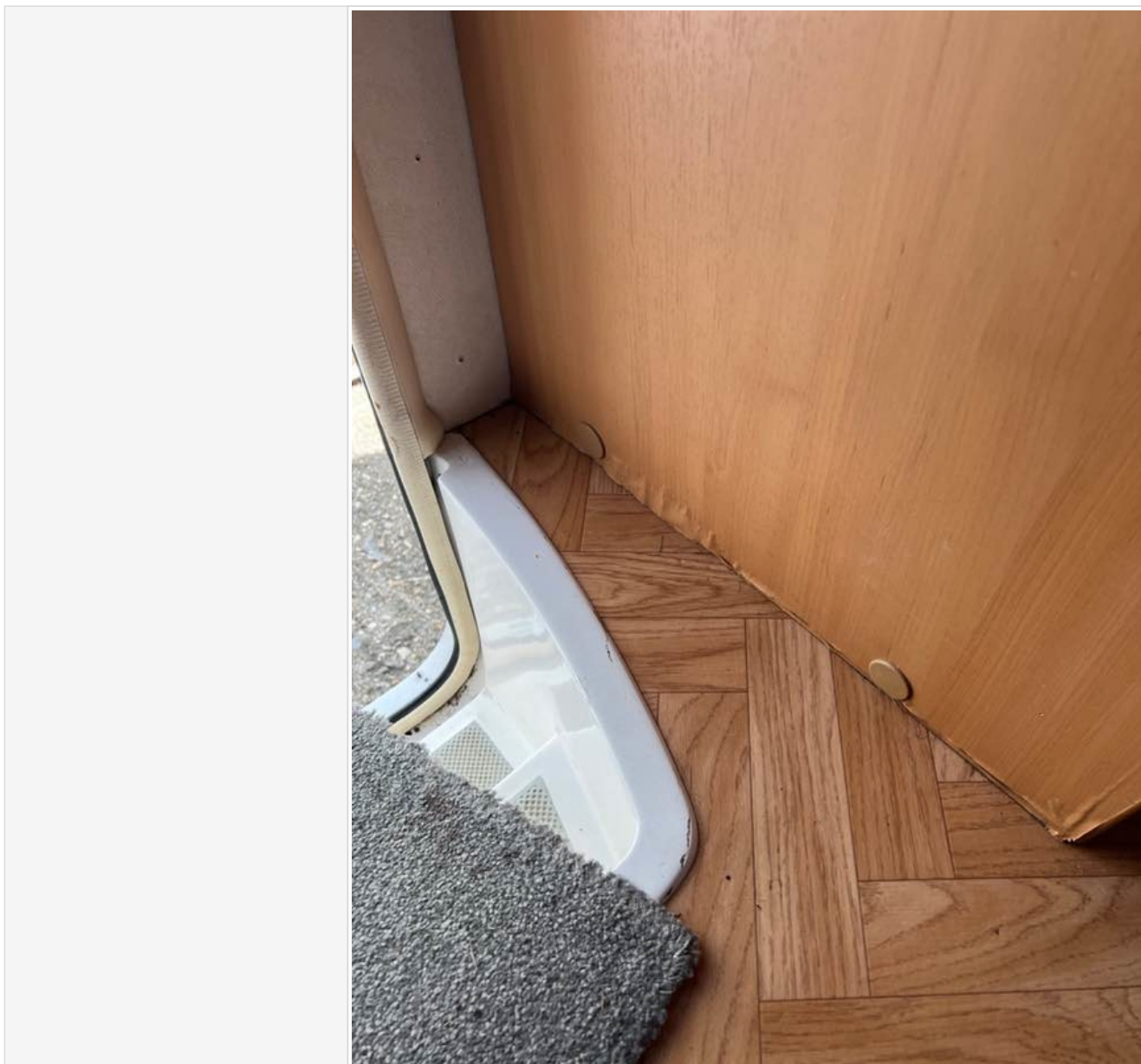

CMS MOTORHOME INSPECTION FORM

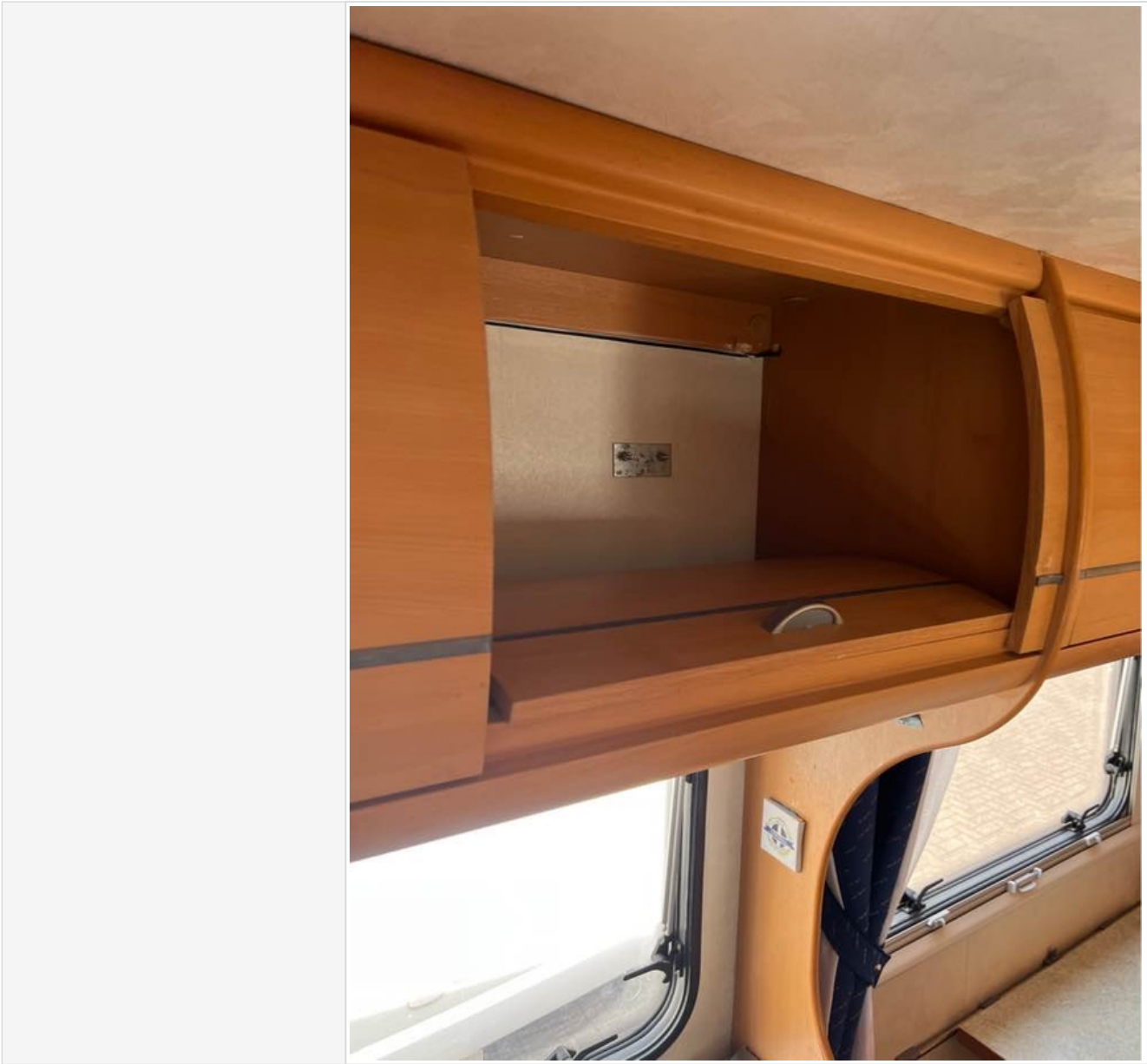

Damp inspection

Damp (visible/Soft)	
Damp info	

CMS MOTORHOME INSPECTION FORM

Photos of any damp



CMS MOTORHOME INSPECTION FORM

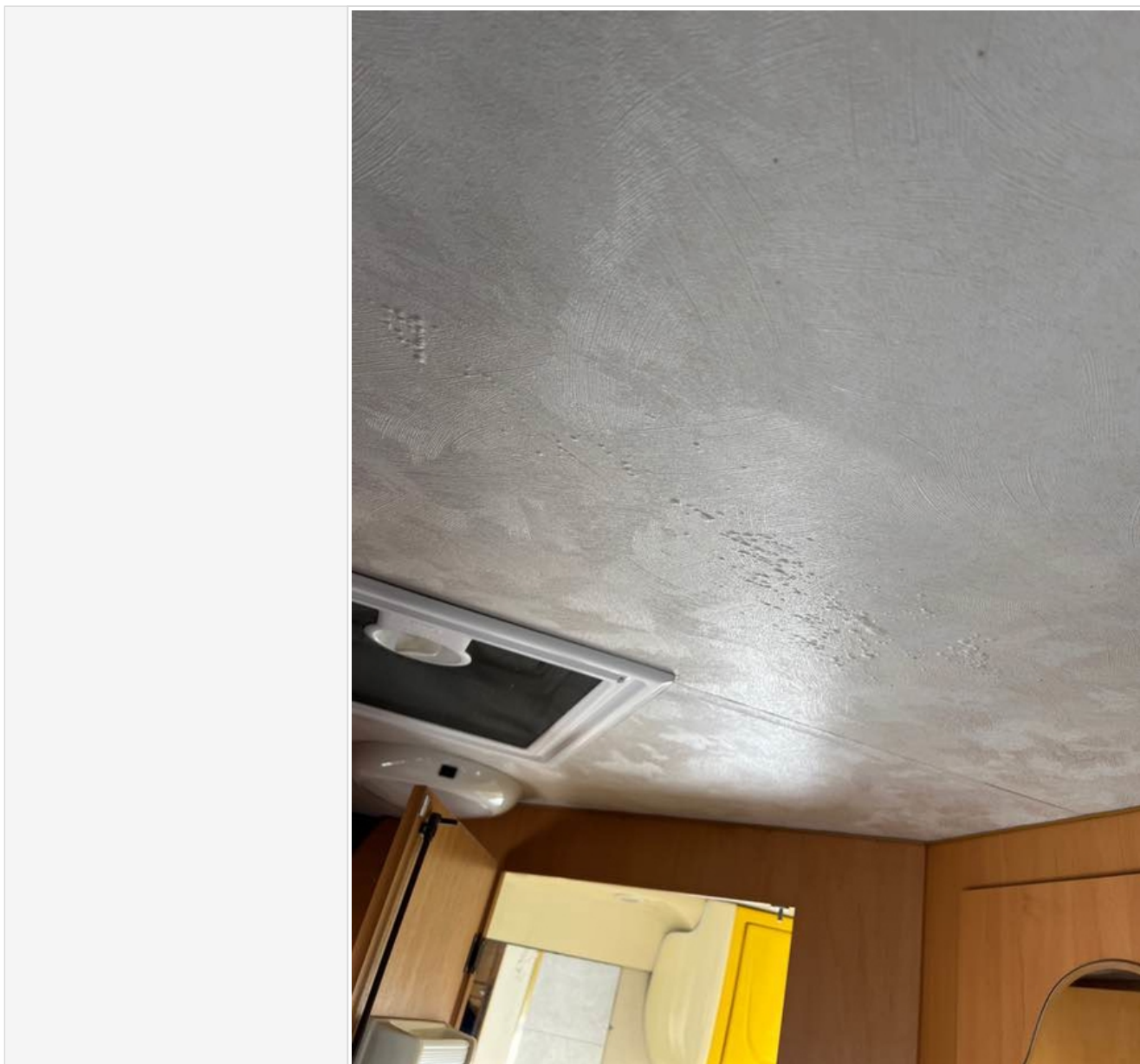

CMS MOTORHOME INSPECTION FORM

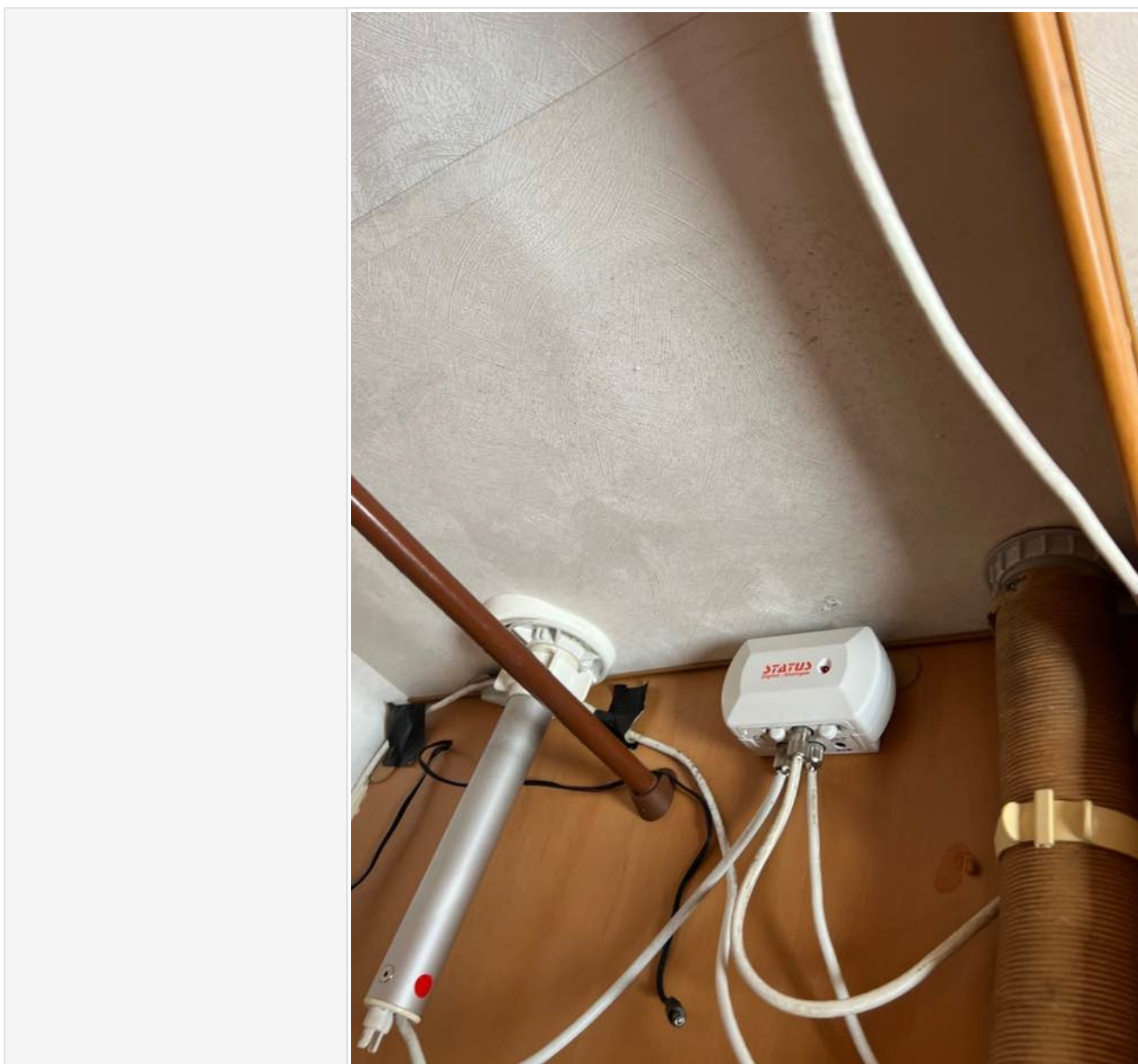

CMS MOTORHOME INSPECTION FORM



Floor damp/spongey/damaged	
Further info	
Floor photos	

Paperwork

Manuals present	
Engine Service History	
Engine Service info	

CMS MOTORHOME INSPECTION FORM

Engine Service photos

RJC MOTOR SERVICES **INVOICE**

RJCMotorServices@btinternet.com
RJCMotorServices.co.uk
Facebook - @RJCMotorServices
Unit 1 Lambwood Hill Farm
RG7 1JN

Date: 03/12/2020
Invoice Number: 5071

Customer Details
Landline:
Mobile:
Email:
Name: Leslie Boardman
Address:

Vehicle Details
Registration: WX57 OEZ
VIN:
Make: Peugeot
Model: Boxer
Engine Size:
Fuel Type:
Colour:
Registered Date:
MOT Expires:
Road Tax Expires:
Miles/KM/Hours: Miles 20,195

Job Details
Service and m.o.t

	UNIT	NET
LABOUR: 3.5 hours	60.00	210.00
PARTS:		
1 Oil filter	6.81	6.81
1 Air filter	23.79	23.79
1 Fuel filter	32.71	32.71
1 Wiper blade	13.55	13.55
5.3 lts Oil	9.95	52.74
1 Engine flush	7.99	7.99
1 Engine oil additive	9.65	9.65
1 Fuel cleaner	8.90	8.90

Advise
Cambelt is due to be changed as soon as possible
Both rear tyres have cracks on outer walls.

pd 22.12.20

20% discount engine oil service
Sub-total 366.14
MOT fees (0% VAT) 50.00
VAT (20%) 73.23
TOTAL DUE £ 489.36

We accept payment by debit/credit card and cash only. No Cheques please.
PAYMENT TERMS: Strictly by return please.
Goods remain the property of RJC Commercial until full payment is received. Queries must be notified within 7 days of invoice.

Bank Details:
HSBC, 8 London St, Basingstoke
Sort Code: 40-09-18
A/c no: 62025310

VAT REG NO: 998 6064 52
Co Reg No: 7326360
RJC Motor Services is a trading style of RJC Commercial Services Ltd.

Account Customers
Cheques payable:
RJC Commercial Services Ltd.

Has the cam belt been changed?
(5 years on all ford 2.0 and fiat 2.3)

Cam belt change info

CMS MOTORHOME INSPECTION FORM

Cam belt change invoice	<div></div>
Habitation Service Reports	
Habitation service info	
Habitation service photos	
Test drive	
Test drive - 10 mins	
Further details	
Engine lights	
Further info	
Dashboard Ghosting / Mileage flashing	

CMS MOTORHOME INSPECTION FORM

Sign off

Completed by	
Date/Time	
<p>In receiving this form you are automatically agreeing with this acknowledgment. Whilst it would be nice to have a full AA style report and professional habitation check, it is not realistic and we are not trained to do so, so take all descriptions & reports as the assessors opinion only. All of our listed checks were opinion of the assessor before the date of the auction, conditions of the motorhome or caravan are expected to change in that time. Take into consideration fair wear and tear for the age of the motorhome. We do not test heating, gas, electric, water systems or accessories. All motorhomes are driven to the auction unless stated. MOT history & mileage checks are public record for the buyer to do their basic due diligence with. This is a trade auction only and must be treated as such. Bidding is bound by British Car Auction terms and conditions. Please visit https://www.bca.co.uk for auction terms and conditions. Bid at your own risk.</p>	