

CMS MOTORHOME INSPECTION FORM

General

CMS Motorhome Inspection	
Make & Model	
Reg Number - NO GAP	
HPI Clear	
Engine Size	
BHP	
Transmission	
Miles or KM	
Mileage	
Confirm miles (within 5,000)	
Is Mileage Warranted	
How many sets of engine keys	

External Inspection

External Extras	
Any Other Extras	
Decals	
Further Info	
Decal Photos	
Any Damage Found	
Windscreen	
Damage Photos	
Alloy Wheels	
Further Information	
Damage Photos	
Are the tyres illegal, cracking or out of date (6 years)	
Further Info	
Tyre photos	
Electric Step	
Does self levelling work? (if applicable)	
Further comments	
Further Photo's	

CMS MOTORHOME INSPECTION FORM

Further info	
--------------	--

Engine Bay

Are fluid levels correct? oil/coolant/brake fluid	
More Info	
Engine bay check	
More info	

Internal layout

Berths	
Belts	
Lounge	
Bed options	
Layout correct	
Further Comments	
Multi Photo	
Further info	

Internal Inspection

Internal Extras	
Other extras	
Do the electrics turn on	
More info	
Control Panel Damaged? Screen/buttons	
More Info	
Does the stereo turn on	
Smell or signs of smoking	
Are all cushions correct including travel cushions	
Is the boiler present	
Are overhead lockers empty/objects secure ready for travel?	
Damage	
Damage info	
Damage photos	

Damp inspection

CMS MOTORHOME INSPECTION FORM

Damp (visible/Soft)	
Damp info	
Photos of any damp	
Floor damp/spongey/damaged	
Further info	
Floor photos	

Paperwork

V5 present	
Does the V5 vin match 2 x Vehicle vins	
Manuals present	

CMS MOTORHOME INSPECTION FORM

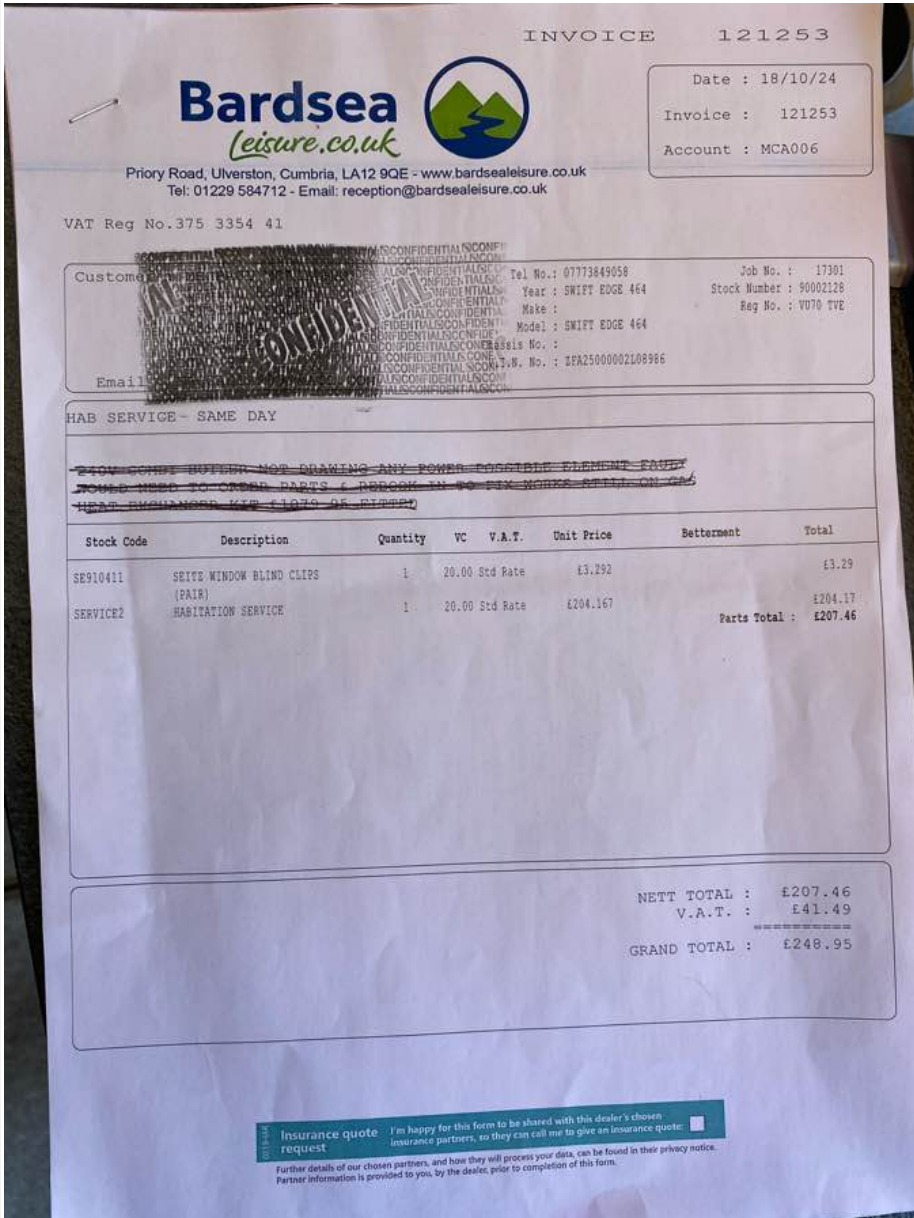
Engine Service History																																	
Engine Service info																																	
Engine Service photos																																	
Habitation Service Reports																																	
Habitation service info																																	
Habitation service photos	 <p>Bardsea Leisure.co.uk Priority Road, Ulverston, Cumbria, LA12 9QE - www.bardsealeisure.co.uk Tel: 01229 584712 - Email: reception@bardsealeisure.co.uk VAT Reg No.375 3354 41</p> <p>INVOICE 121253 Date : 18/10/24 Invoice : 121253 Account : MCA006</p> <p>Customer: [REDACTED] Tel No.: 07773849058 Job No.: 17301 Year: SWIFT EDGE 464 Stock Number : 90002128 Make : Model : SWIFT EDGE 464 Reg No.: VU70 TVE Chassis No.: SW. No.: DFA25000002108966 Email: [REDACTED]</p> <p>HAB SERVICE - SAME DAY</p> <p>240V ELECTRIC SUPPLY NOT DRAWING ANY POWER POSSIBLE ELEMENT FAULT WOULD NEED TO ORDER PARTS & REBOOK IN 48 HRS. WORKS SETTLING ON GAS HEAT EXCHANGER KEE PHOTO OR VIDEO</p> <table border="1"> <thead> <tr> <th>Stock Code</th> <th>Description</th> <th>Quantity</th> <th>VC</th> <th>V.A.T.</th> <th>Unit Price</th> <th>Betterment</th> <th>Total</th> </tr> </thead> <tbody> <tr> <td>SE910411</td> <td>SWITE WINDOW BLIND CLIPS (PAIR)</td> <td>1</td> <td>20.00</td> <td>Std Rate</td> <td>£3.292</td> <td></td> <td>£3.29</td> </tr> <tr> <td>SERVICE2</td> <td>HABITATION SERVICE</td> <td>1</td> <td>20.00</td> <td>Std Rate</td> <td>£204.167</td> <td></td> <td>£204.17</td> </tr> <tr> <td colspan="7">Parts Total :</td> <td>£207.46</td> </tr> </tbody> </table> <p>NETT TOTAL : £207.46 V.A.T. : £41.49 GRAND TOTAL : £248.95</p> <p>Insurance quote request I'm happy for this form to be shared with this dealer's chosen insurance partners, so they can call me to give an insurance quote: <input type="checkbox"/> Further details of our chosen partners, and how they will process your data, can be found in their privacy notice. Partner information is provided to you, by the dealer, prior to completion of this form.</p>	Stock Code	Description	Quantity	VC	V.A.T.	Unit Price	Betterment	Total	SE910411	SWITE WINDOW BLIND CLIPS (PAIR)	1	20.00	Std Rate	£3.292		£3.29	SERVICE2	HABITATION SERVICE	1	20.00	Std Rate	£204.167		£204.17	Parts Total :							£207.46
Stock Code	Description	Quantity	VC	V.A.T.	Unit Price	Betterment	Total																										
SE910411	SWITE WINDOW BLIND CLIPS (PAIR)	1	20.00	Std Rate	£3.292		£3.29																										
SERVICE2	HABITATION SERVICE	1	20.00	Std Rate	£204.167		£204.17																										
Parts Total :							£207.46																										

CMS MOTORHOME INSPECTION FORM

Bardsea Leisure

MOTORHOME DAMP REPORT

Customer: MALDENIAN Make/Model: SWIFT EDGE 444 VIN: VU70 TVE

Diagram showing inspection points (X) and readings (Floor, Roof) for the motorhome chassis.

Readings:

- 0 - 15% - No reason for concern
- 15 - 20% - May require further investigation, check area within 3 months
- 20 - 30% - Moisture ingress is occurring & remedial action is necessary
- > 30% - Structural damage is probable & deterioration is inevitable, remedial action is necessary
- X - Unable to test this area due to obstruction or construction method

Comments & Recommendations:

SWL OK

Inspector: [Signature] Date: 18/12/24

CMS MOTORHOME INSPECTION FORM

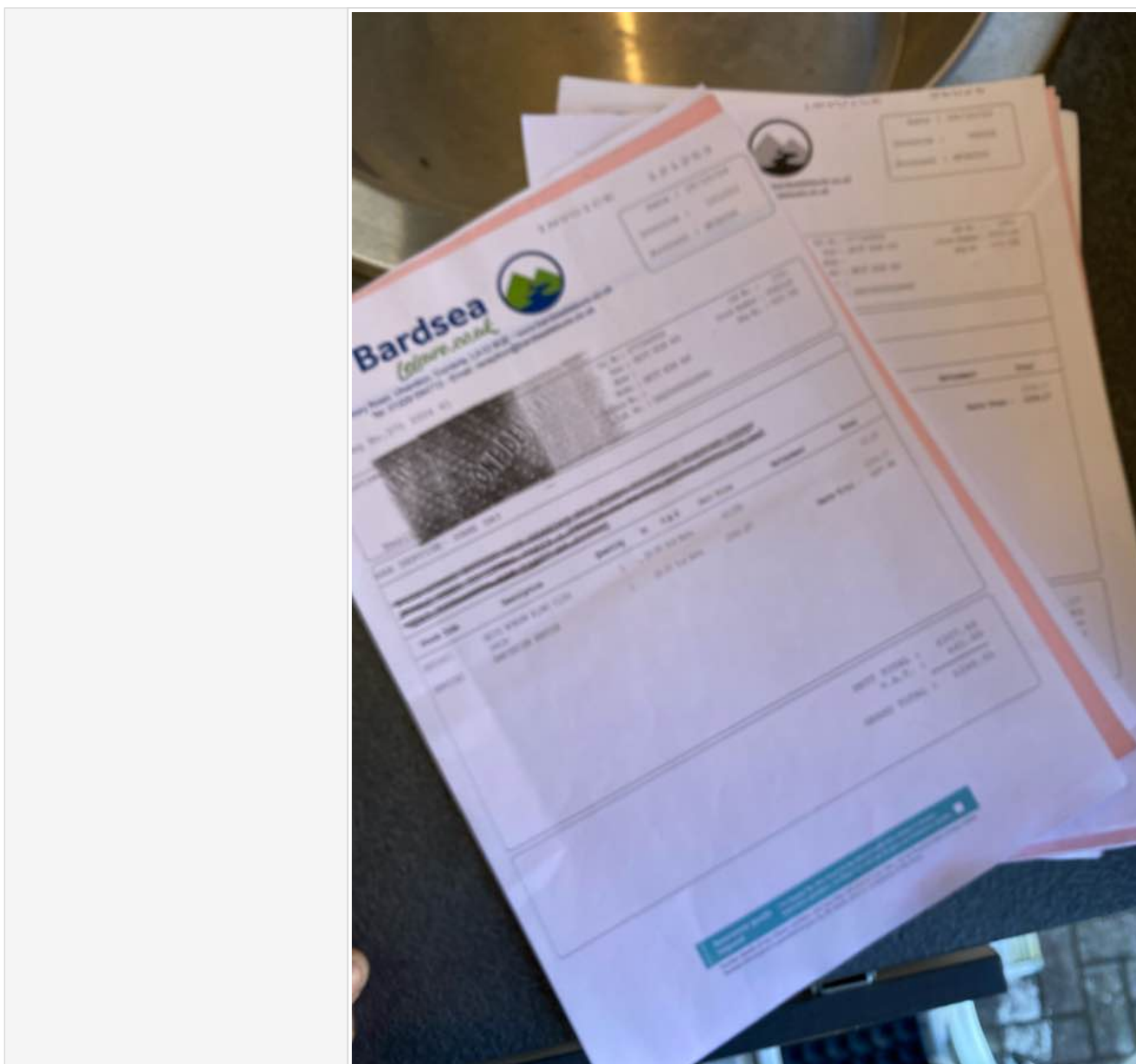

Test drive

Test drive - 10 mins	
Further details	
Engine lights	
Further info	
Dashboard Ghosting	

Sign off

Completed by	
Date/Time	

CMS MOTORHOME INSPECTION FORM

In receiving this form you are automatically agreeing with this acknowledgment. Whilst it would be nice to have a full AA style report and professional habitation check, it is not realistic and we are not trained to do so, so take all descriptions & reports as the assessors opinion only. All of our listed checks were opinion of the assessor before the date of the auction, conditions of the motorhome or caravan are expected to change in that time. Take into consideration fair wear and tear for the age of the motorhome. We do not test heating, gas, electric, water systems or accessories. All motorhomes are driven to the auction unless stated. MOT history & mileage checks are public record for the buyer to do their basic due diligence with. This is a trade auction only and must be treated as such. Bidding is bound by British Car Auction terms and conditions. Please visit <https://www.bca.co.uk> for auction terms and conditions. Bid at your own risk.