

CMS MOTORHOME INSPECTION FORM

General

CMS Motorhome Inspection	
Make & Model	
Reg Number (in capitals - no gap)	
HPI Clear	
Engine Size	
BHP	
Transmission	
Miles or KM	
Mileage	
Confirm miles (within 5,000)	
Is Mileage Warranted	
How many sets of engine keys	

External Inspection

External Extras	
Any Other Extras	
Decals	
Further Info	

CMS MOTORHOME INSPECTION FORM

Decal Photos	
Any Damage Found	
Further Information	

CMS MOTORHOME INSPECTION FORM

Damage Photos



CMS MOTORHOME INSPECTION FORM

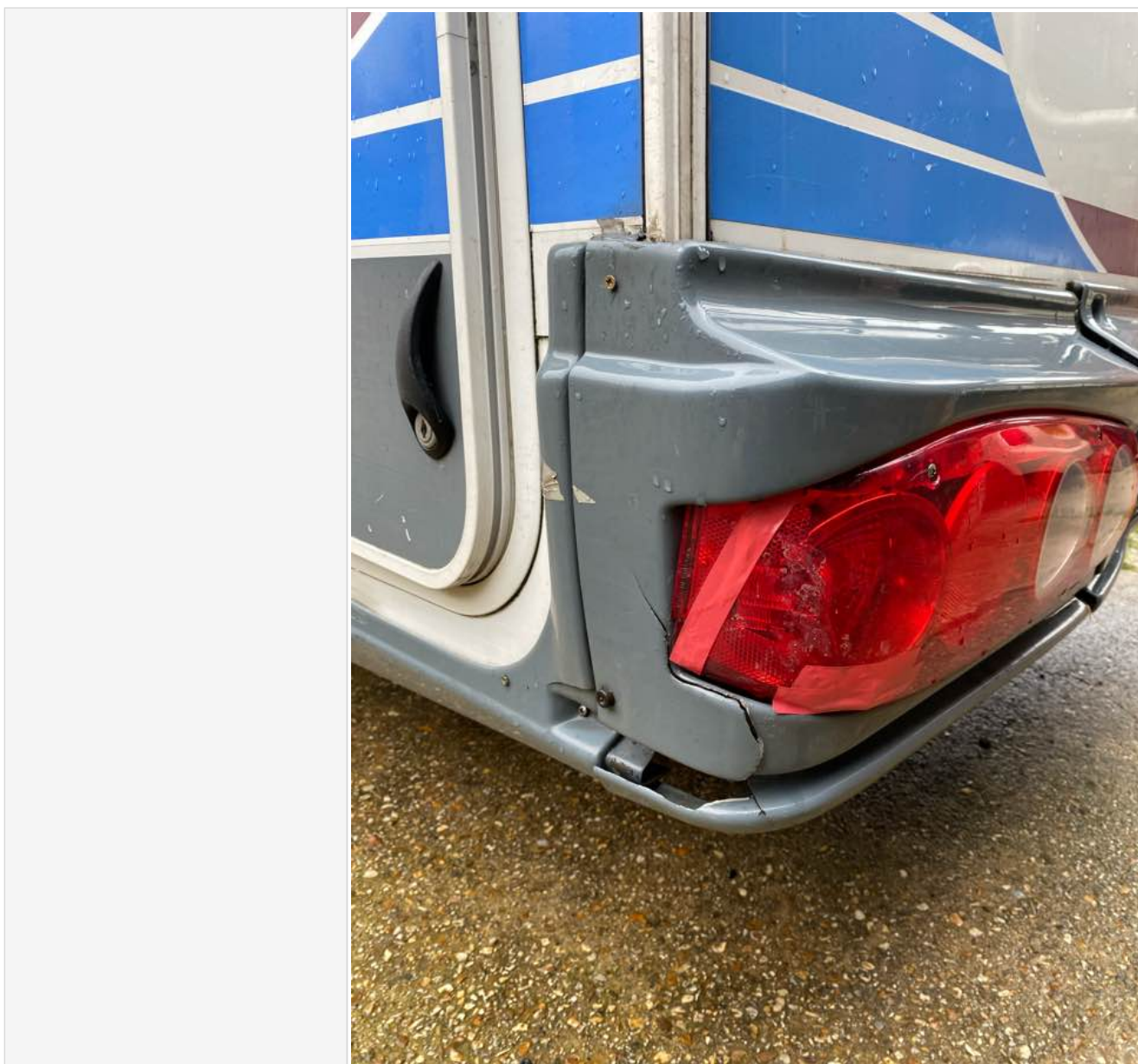

CMS MOTORHOME INSPECTION FORM



CMS MOTORHOME INSPECTION FORM

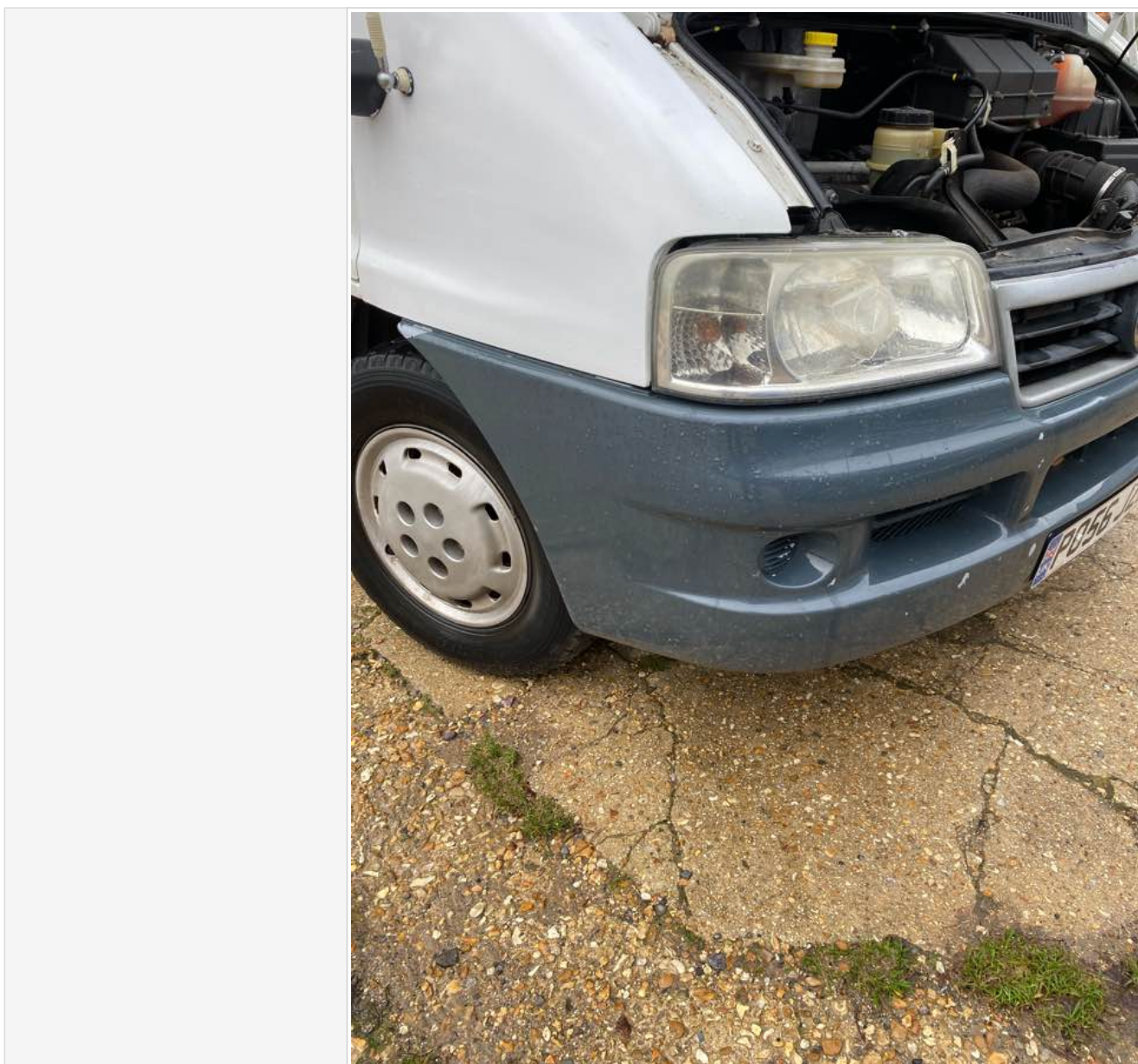

CMS MOTORHOME INSPECTION FORM

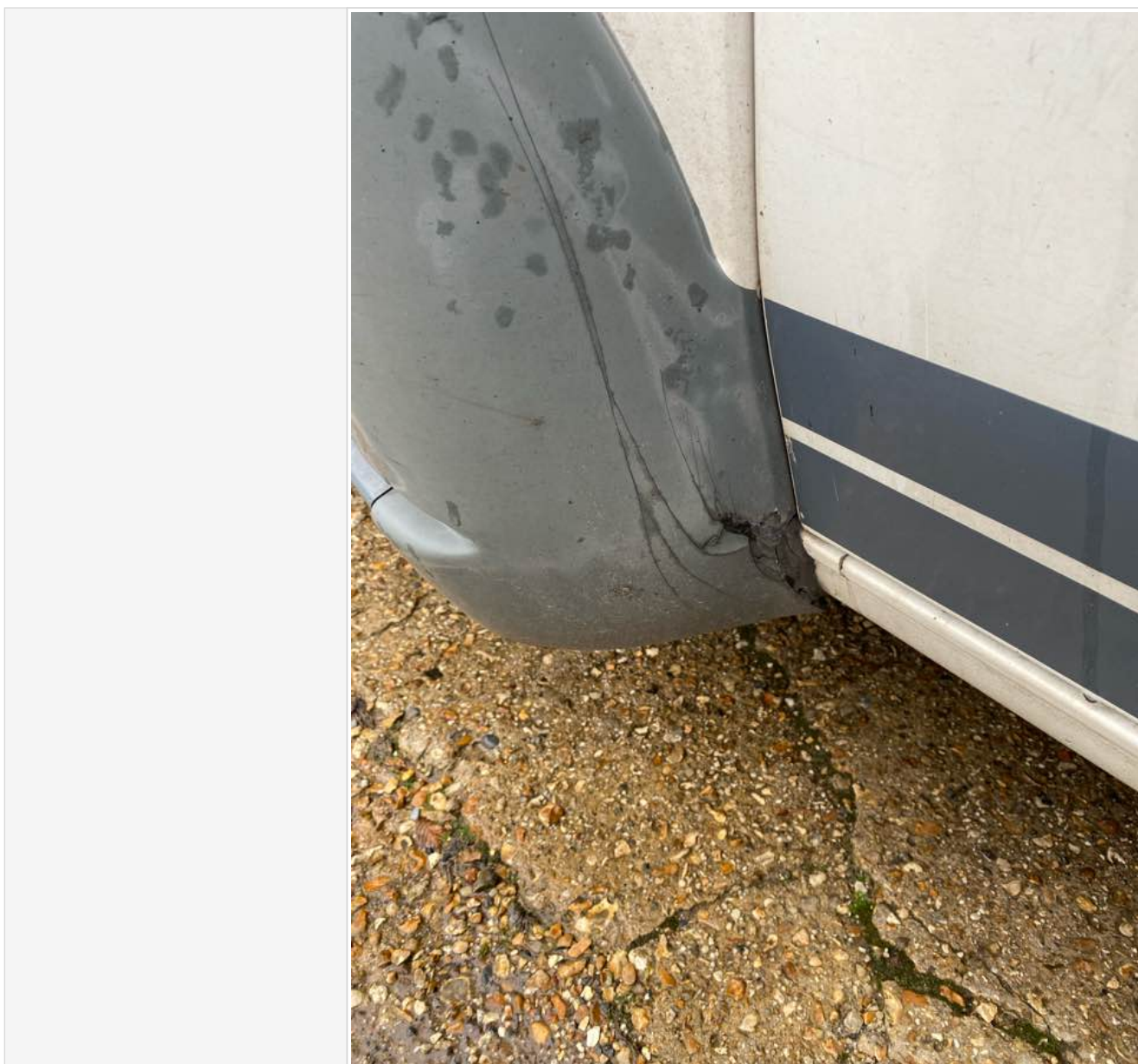

CMS MOTORHOME INSPECTION FORM

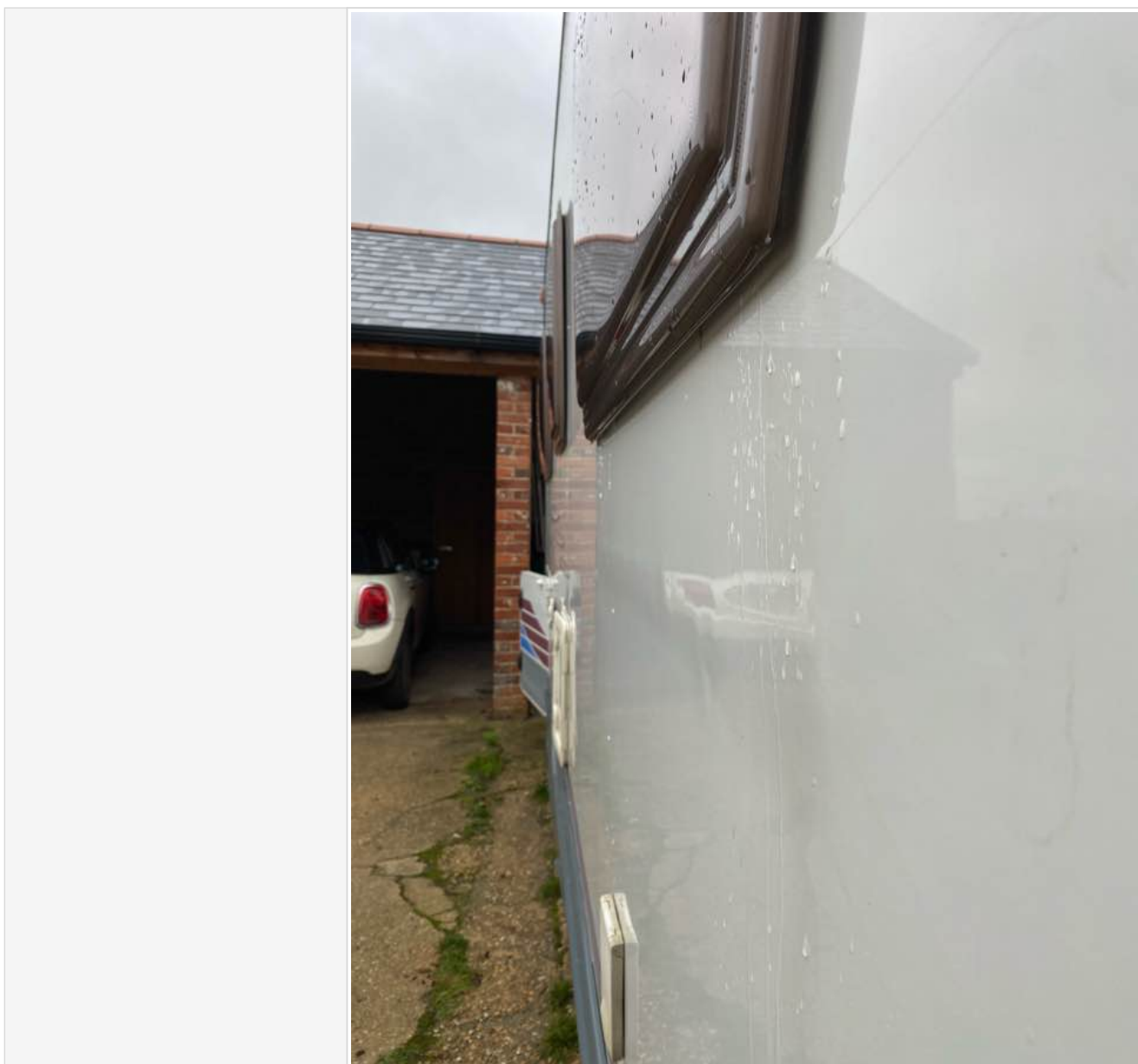

CMS MOTORHOME INSPECTION FORM



CMS MOTORHOME INSPECTION FORM



CMS MOTORHOME INSPECTION FORM

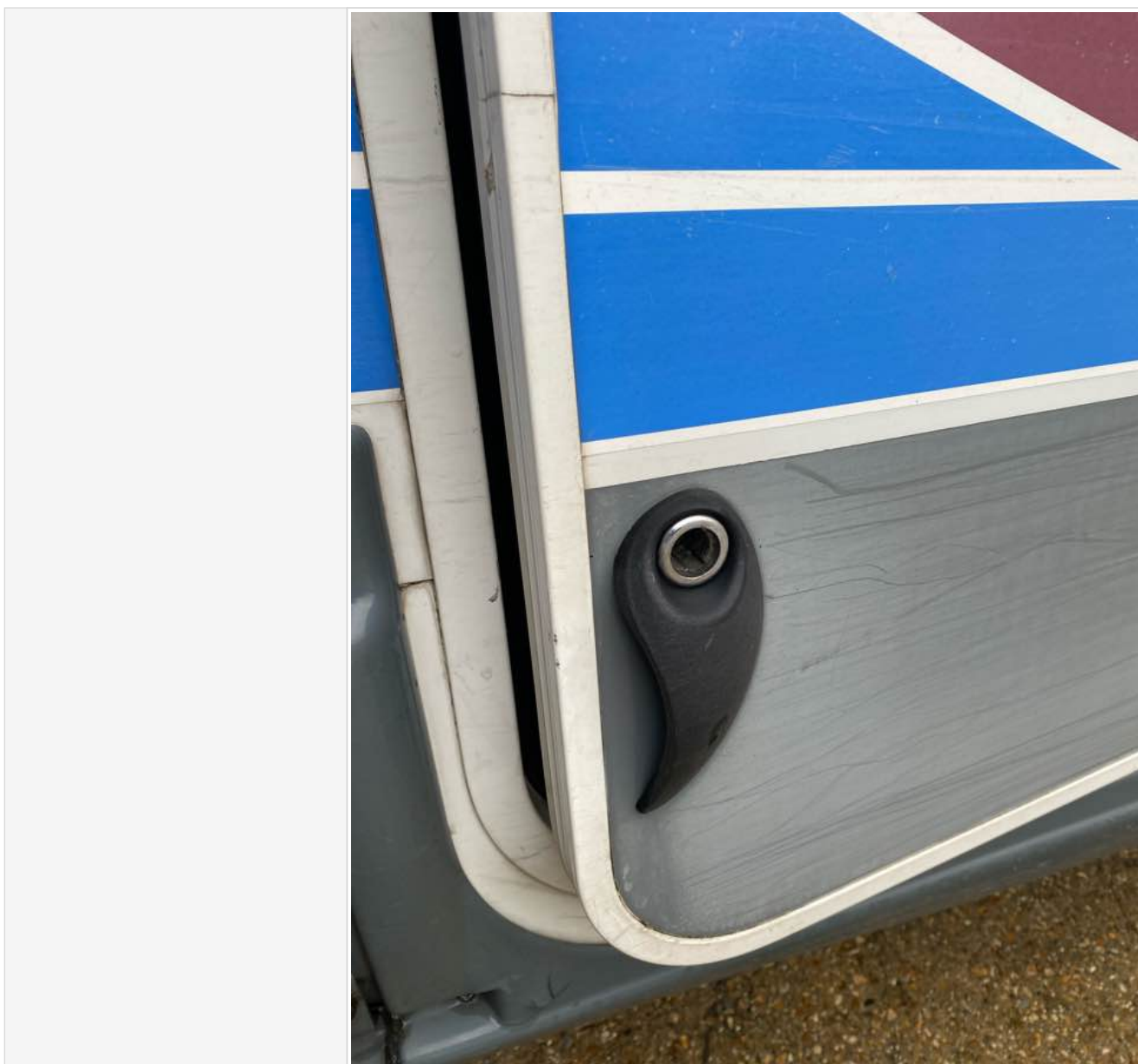

CMS MOTORHOME INSPECTION FORM



CMS MOTORHOME INSPECTION FORM

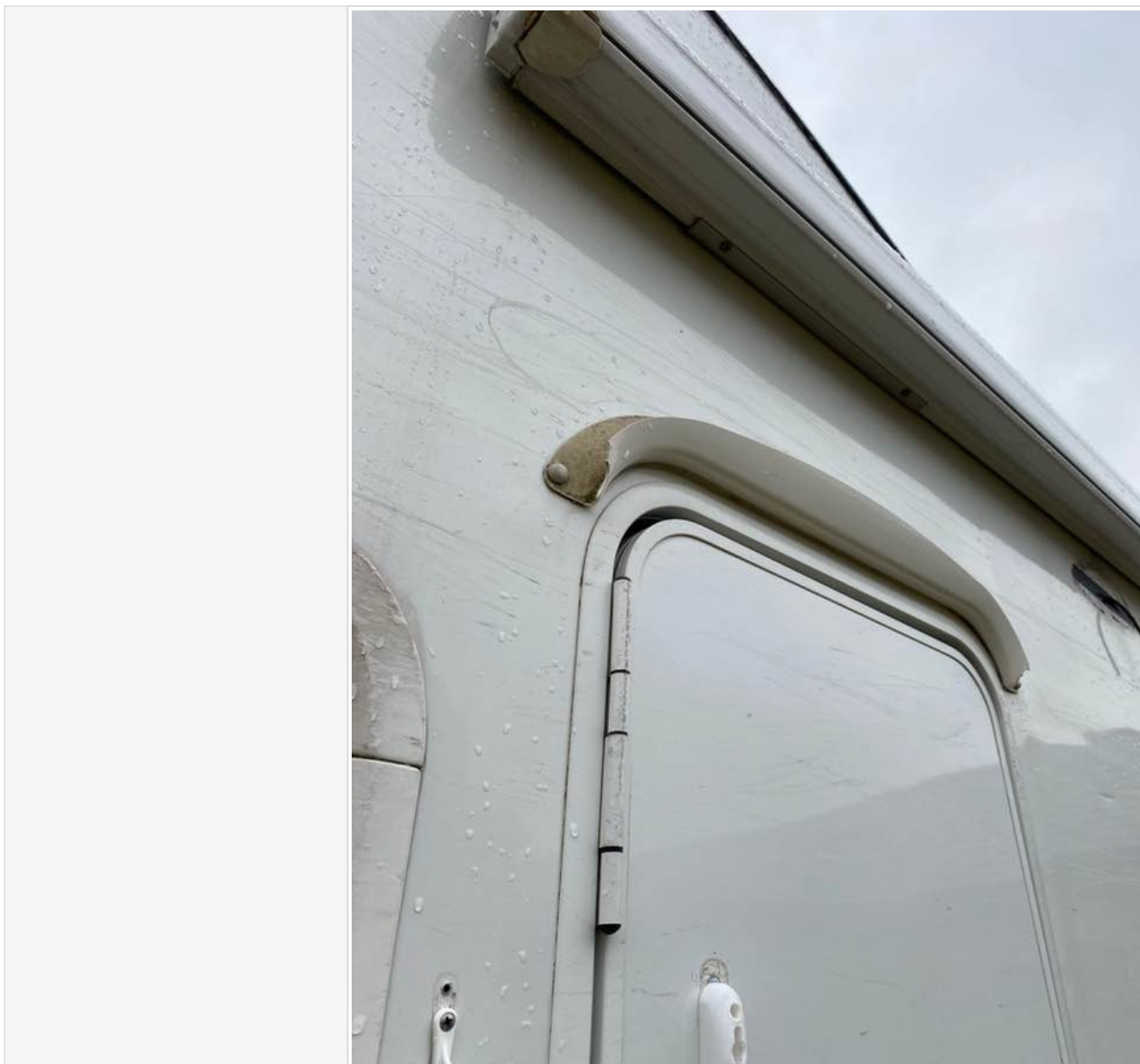

CMS MOTORHOME INSPECTION FORM

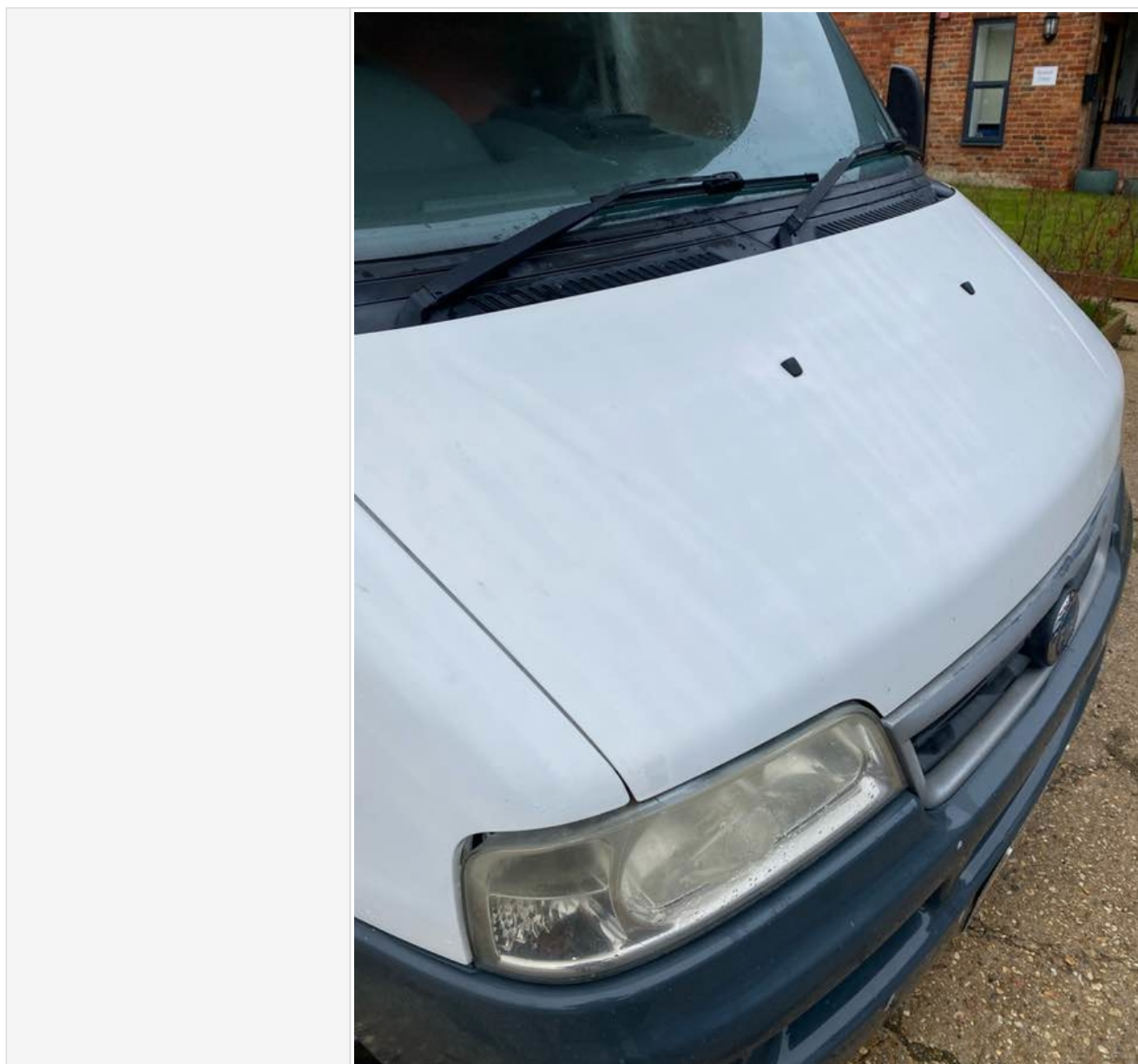

Windscreen	
Alloy Wheels	
Electric Step	
Does self levelling work? (if applicable)	
Further comments	
Further Photo's	
Further info	

Engine Bay

Are fluid levels correct? oil/coolant/brake fluid	
--	--

CMS MOTORHOME INSPECTION FORM

More Info	
Engine bay check	
More info	

Internal layout

Berths	
Belts	
Lounge	
Bed options	
Layout correct	
Further Comments	
Multi Photo	
Further info	

Internal Inspection

Internal Extras	
Other extras	
Do the electrics turn on	
More info	
Control Panel Damaged? Screen/buttons	
More Info	
Does the stereo turn on	
Smell or signs of smoking	
Are all cushions correct including travel cushions	
Is the boiler present	
Are overhead lockers empty/objects secure ready for travel?	
Damage	
Damage info	

CMS MOTORHOME INSPECTION FORM

Damage photos



CMS MOTORHOME INSPECTION FORM

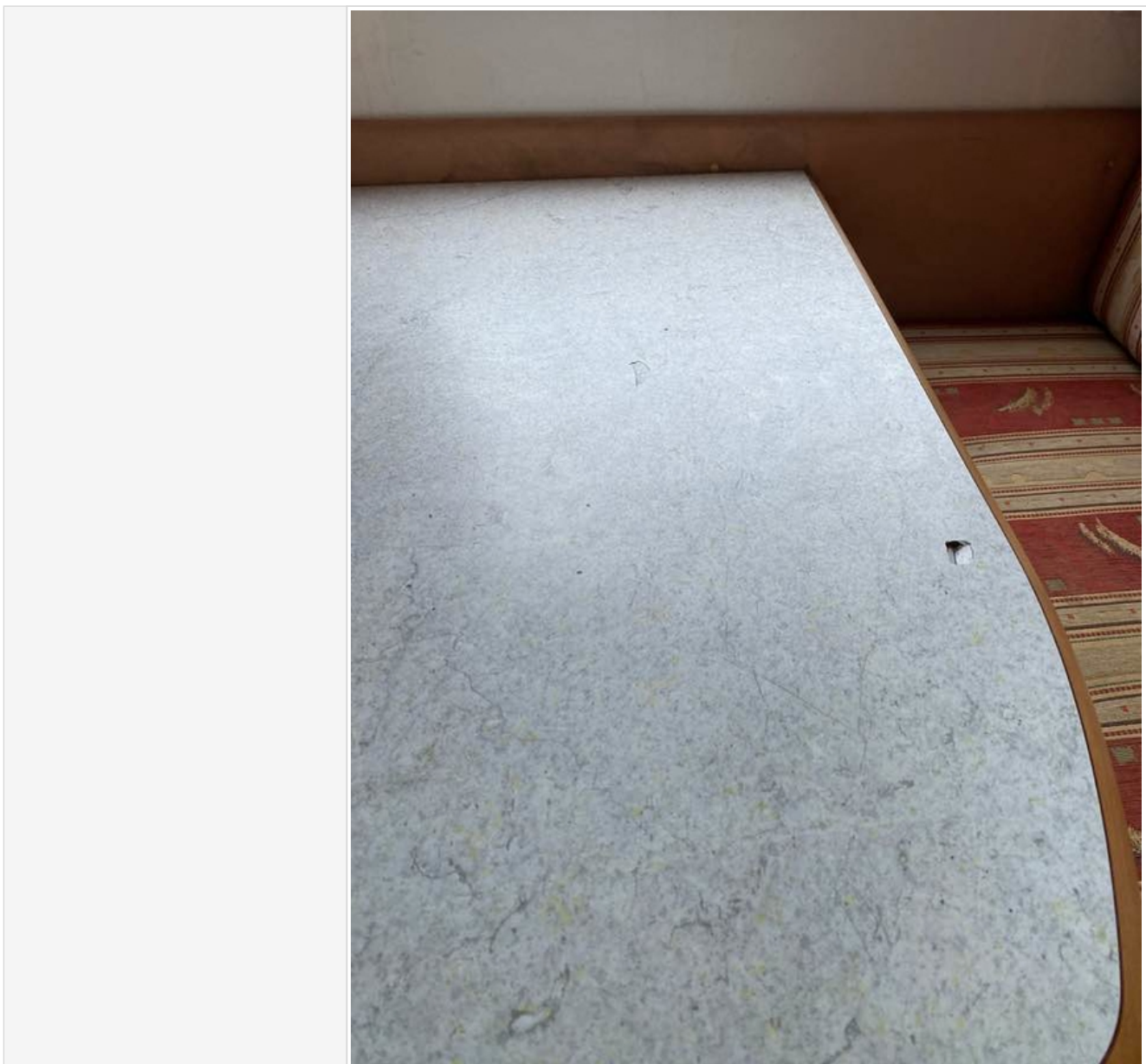

Damp inspection

Damp (visible/Soft)	
Damp info	

CMS MOTORHOME INSPECTION FORM

Photos of any damp



CMS MOTORHOME INSPECTION FORM

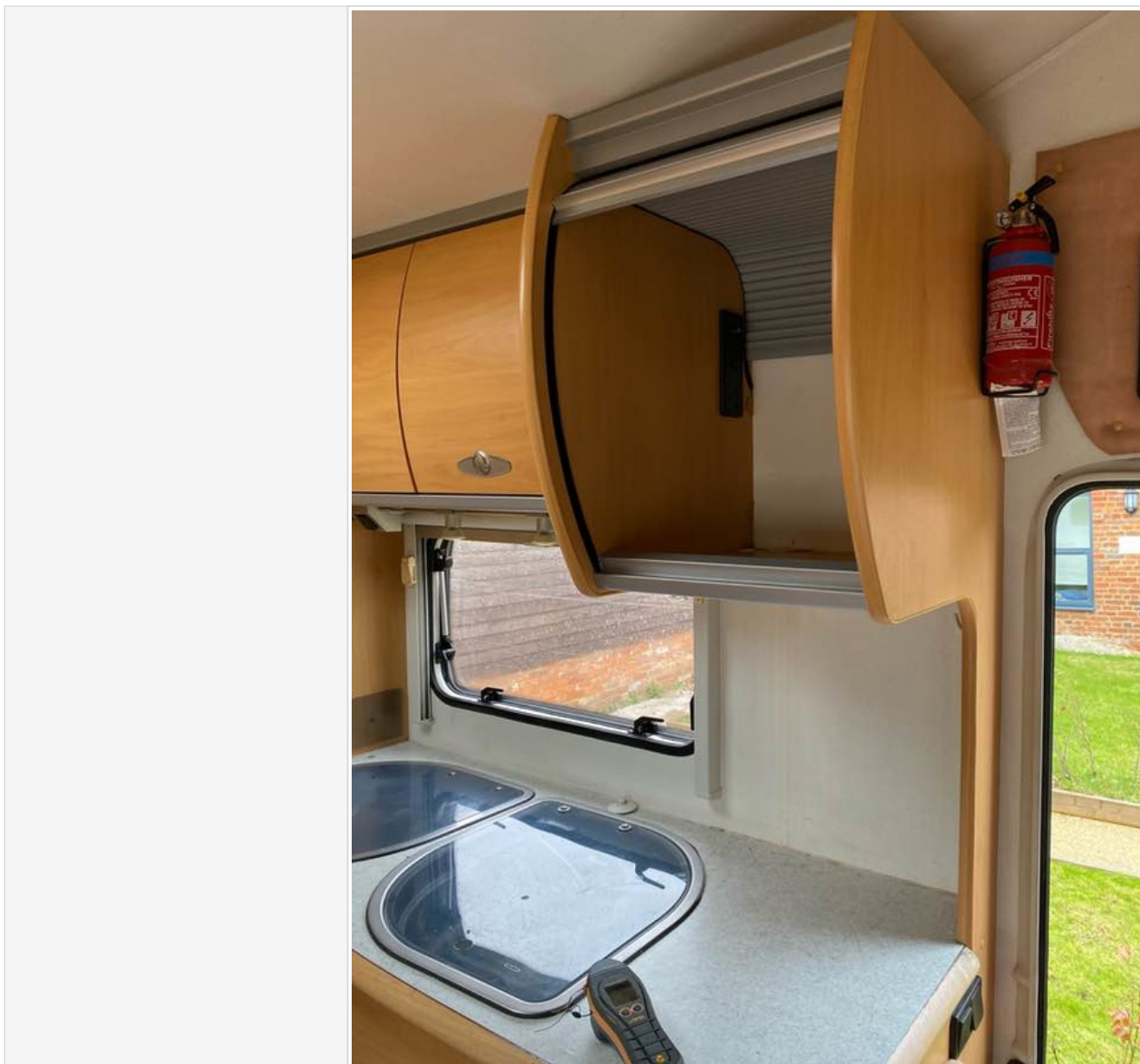

CMS MOTORHOME INSPECTION FORM

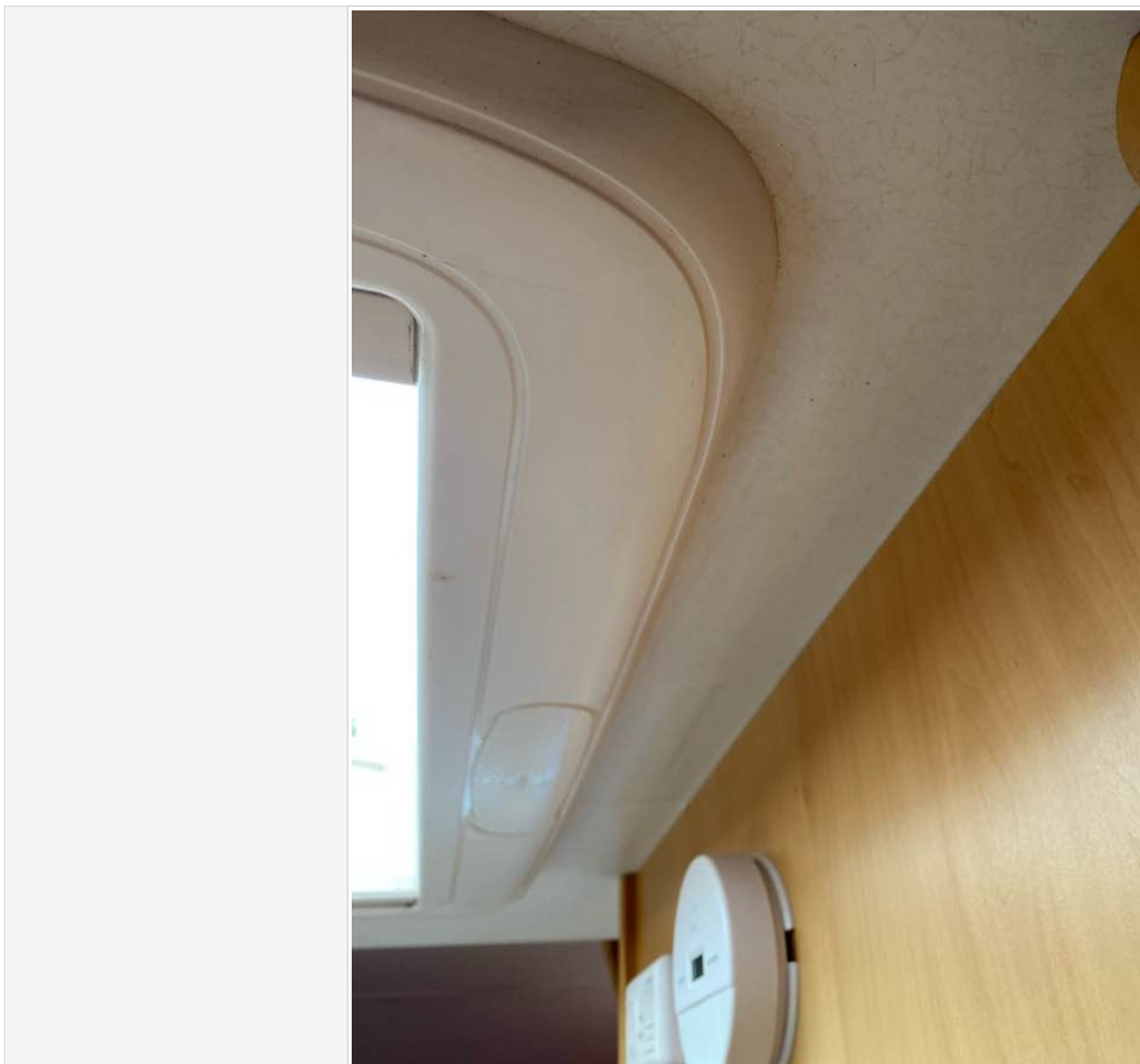

CMS MOTORHOME INSPECTION FORM

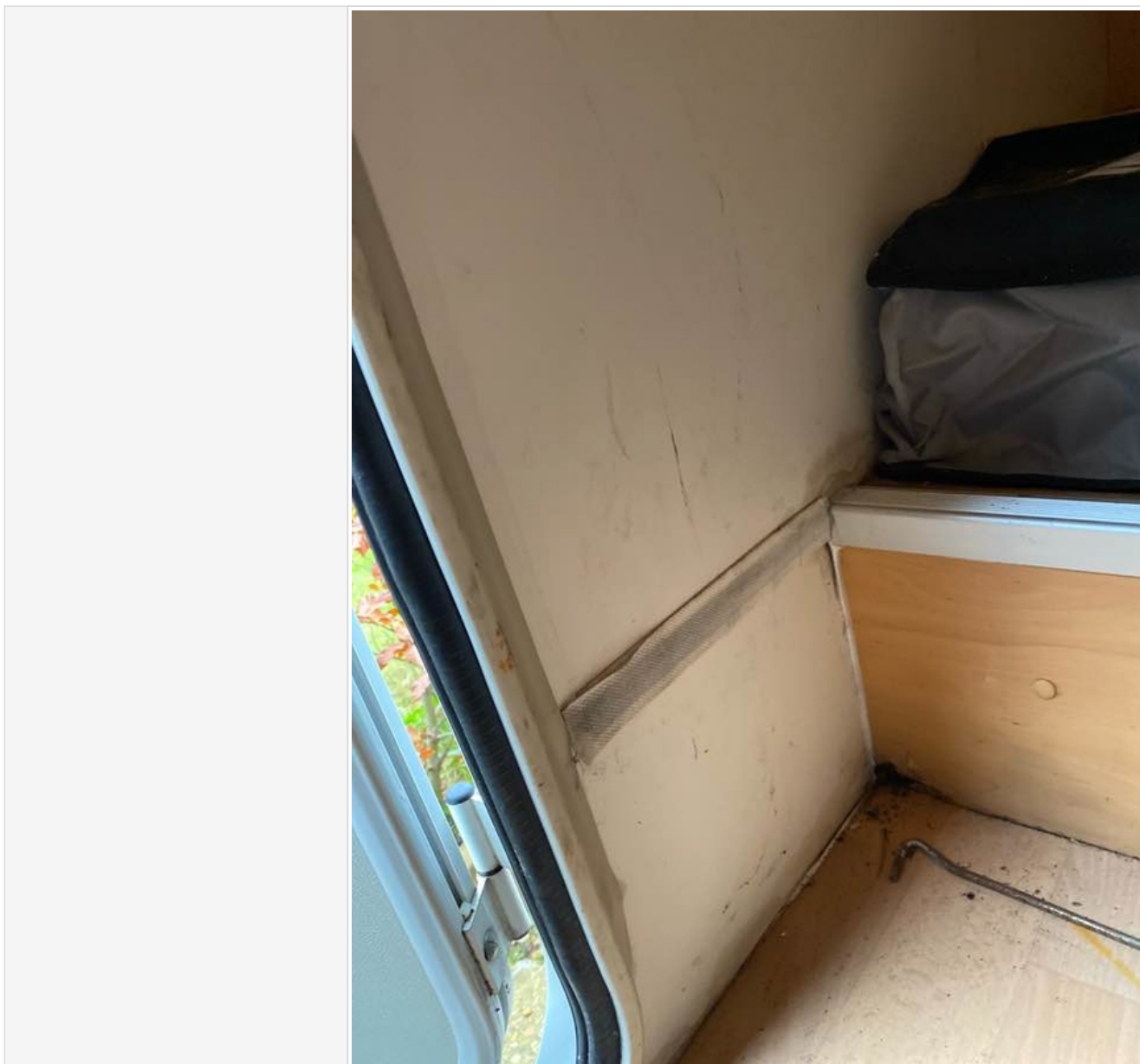

CMS MOTORHOME INSPECTION FORM

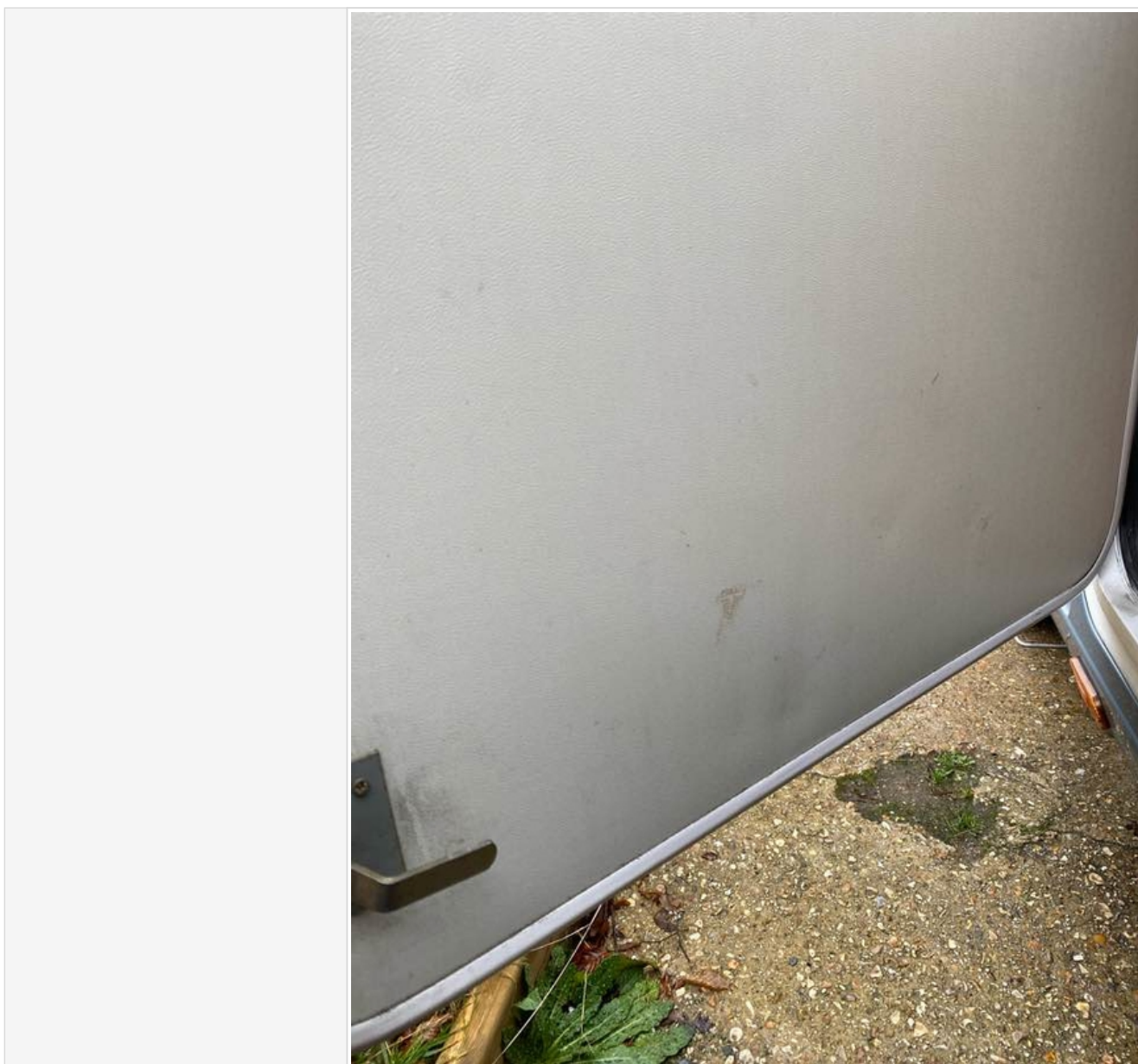

CMS MOTORHOME INSPECTION FORM

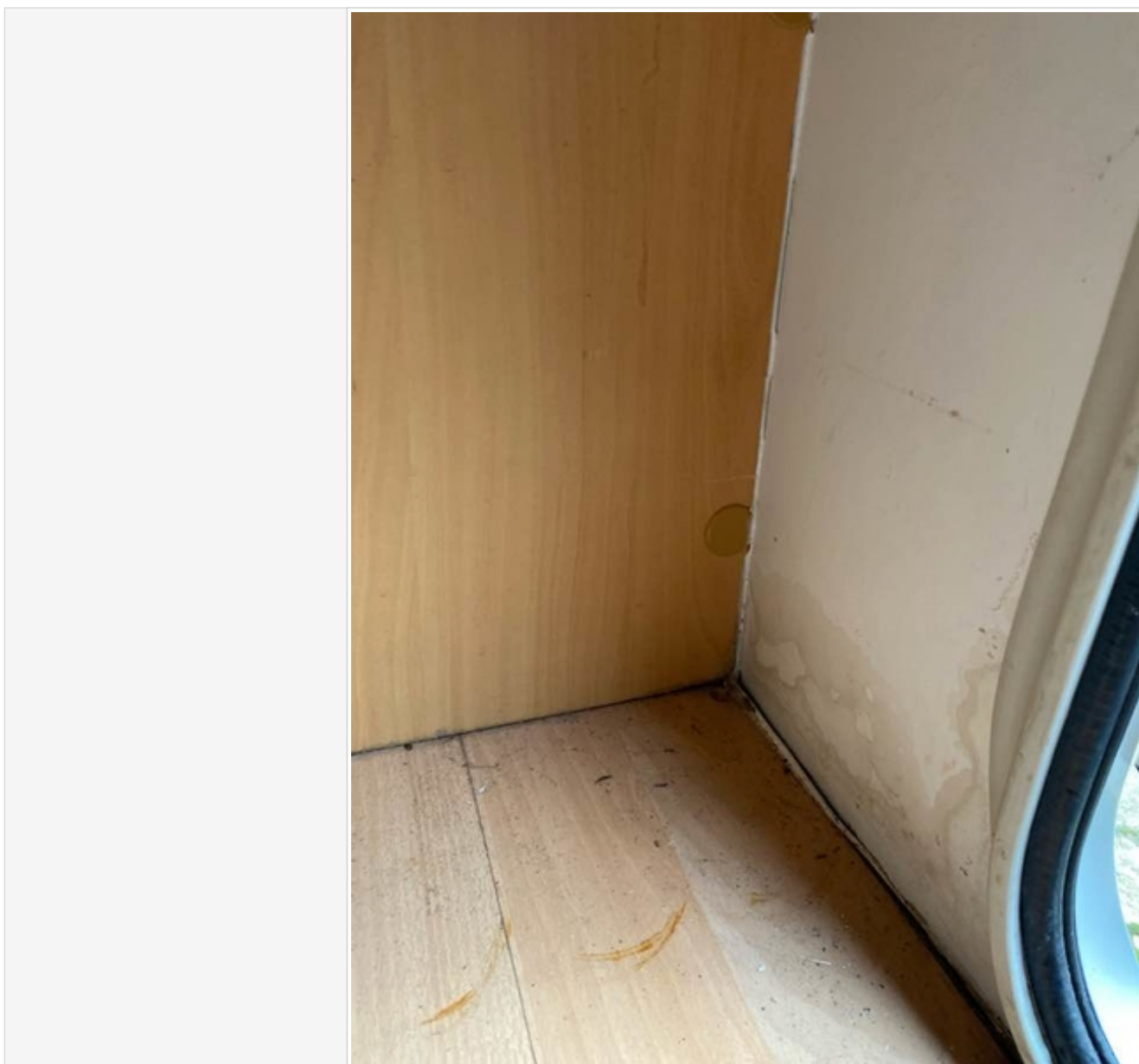

CMS MOTORHOME INSPECTION FORM

	
Floor damp/spongey/damaged	
Further info	

CMS MOTORHOME INSPECTION FORM

Floor photos



CMS MOTORHOME INSPECTION FORM

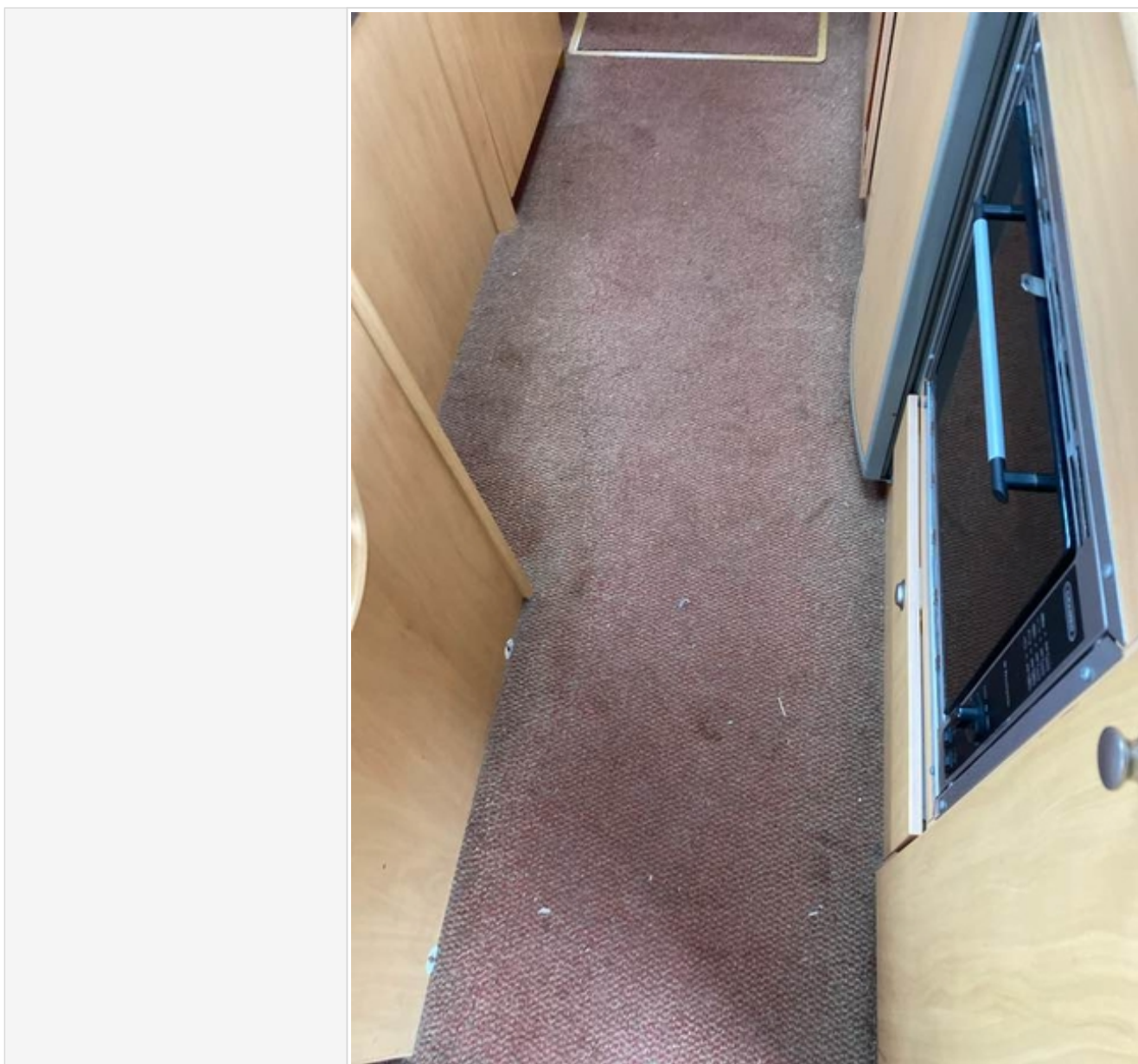

Paperwork

V5 present	
Does the V5 vin match 2 x Vehicle vins	
Manuals present	
Engine service history	
Engine Service info	

CMS MOTORHOME INSPECTION FORM

Engine Service photos

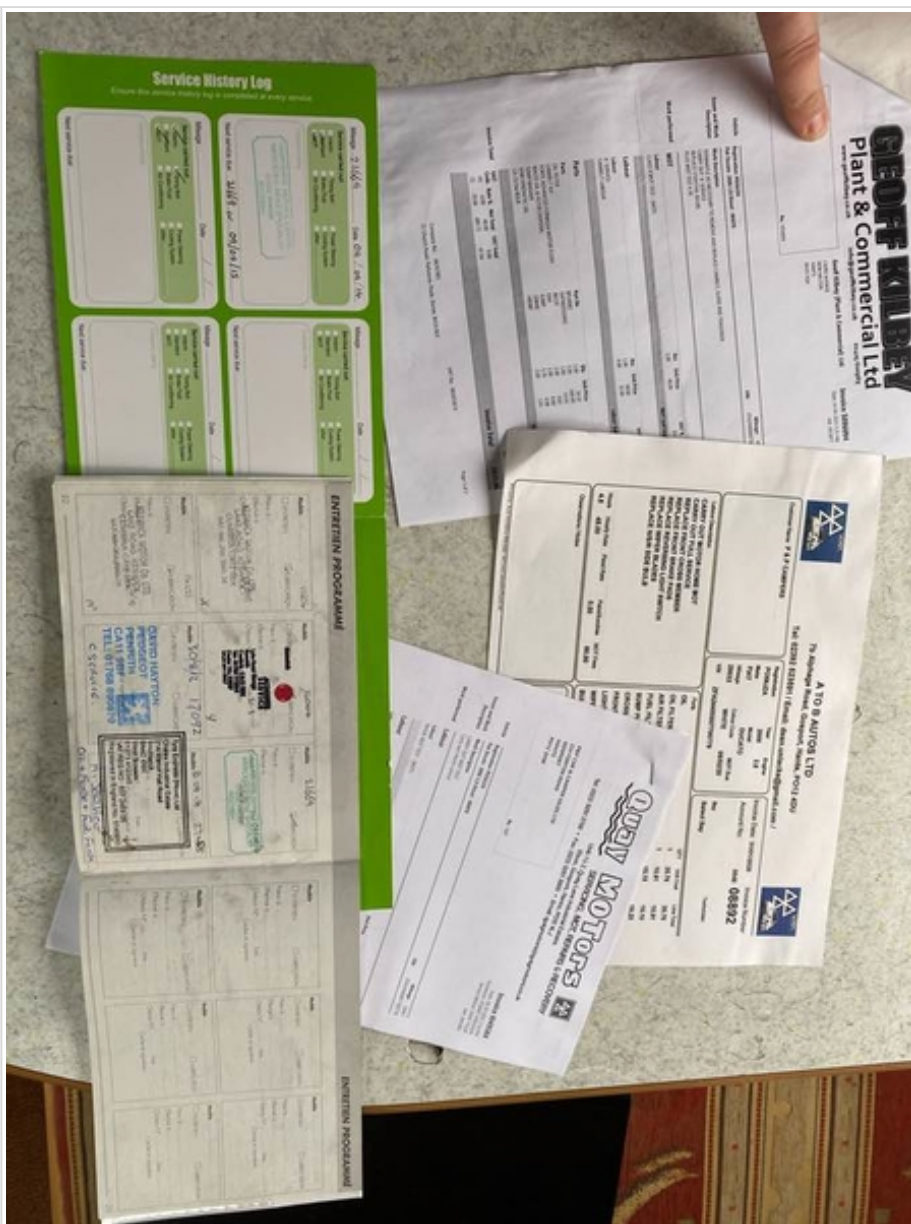

CMS MOTORHOME INSPECTION FORM

GEOFF KILBEY
Plant & Commercial Ltd
www.geoffkilbey.co.uk info@geoffkilbey.co.uk 01425 630969

Geoff Kilbey (Plant & Commercial) Ltd
CAIRO AVENUE
NEW MILTON
WANTS
BH25 5QA

Invoice S086094
Date: 14-04-2023 5:25 PM
Job: J052877

No. VENDOR

Vehicle Registration: POSA12A Mileage: 45074
Flat Ducato 2006 2.8 Diesel - WHITE VIN: 2FAJ4400007798779

Issues and Work Description
Work Description
DISMANTLE AS NECESSARY TO REMOVE AND REPLACE CAMBELT, GUIDE AND TENSIONER
CARRY OUT 'A' SERVICE
REPLACE STOP/TAIL BULBS
PLUS MOT TEST 4.30

Work performed

MOT

hrs	Unit Price	VAT %	Net Total
1.00	46.00	0.0	46.00
MOT SubTotal			46.00

Labour

hrs	Unit Price	VAT %	Net Total
1.00	50.00	20.0	59.00
4.00	55.00	20.0	230.00
Labour SubTotal			227.00

Parts

Part No	Qty	Unit Price	VAT %	Net Total
8F04082	1.00	10.32	20.0	12.38
GATK02533405	1.00	160.00	20.0	192.00
86219	1.00	13.85	20.0	16.62
FORTE ADVANCED FORMULA MOTOR FLUSH	1.00	4.65	20.0	5.58
WASTE OIL & FILTER DISPOSAL	1.00	0.60	20.0	0.72
SUMP WASHER	5.70	4.98	20.0	28.39
12V 23.5Ah BULK	2.00	1.01	20.0	2.42
Parts SubTotal			225.72	

Invoice Total

VAT Code	Rate %	Net Total	VAT Total
(0)	0.00	46.00	0.00
(1)	20.00	499.72	99.94
Invoice Total			603.66

Company No. 06767992 VAT No. 983455274 Page 1 of 2
21 Church Road, Parkstone, Poole, Dorset, BH14 8UF

21669 Date 04/04/14

CMS MOTORHOME INSPECTION FORM

Vehicle		Registration: P056JZA		Mileage: 50372		
		Fiat Ducato 2006 2.8 Diesel - WHITE		VIN: ZFAJ24400001796778		
Issues and Work Description		Work Description				
		CARRY OUT CLASS 4 MOT TEST				
Work performed		MOT				
		Labour	Hrs	Unit Price	VAT %	Net Total
		CLASS 4 MOT TEST - (MOT)	1.00	46.00	0.0	46.00
		MOT SubTotal				£46.00
Invoice Total		VAT	Code	Rate %	Net Total	VAT Total
		(4)		0.00	46.00	0.00
		Labour				46.00
		Parts				0.00
		VAT				0.00
		Invoice Total				£46.00
For BACS payments please note our Bank Details: NatWest, Sort Code: 52-83-41, A/c: 88315290						
Title to the goods supplied remain with this company until payment for them has been satisfactorily received - E & O E.						
<div> <div>Company No. 06767991</div> <div>VAT No. 983453874</div> <div>Page 1 of 1</div> </div> <div> <div>21 Church Road, Parkstone, Poole, Dorset, BH14 8UF</div> </div>						

Habitation Service Reports	
Habitation service info	
Habitation service photos	

Test drive

Test drive	
Further details	
Engine lights	
Further info	
Dashboard Ghosting	

CMS MOTORHOME INSPECTION FORM

Sign off

Completed by	
Date/Time	
<p>In receiving this form you are automatically agreeing with this acknowledgment. Whilst it would be nice to have a full AA style report and professional habitation check, it is not realistic and we are not trained to do so, so take all descriptions & reports as the assessors opinion only. All of our listed checks were opinion of the assessor before the date of the auction, conditions of the motorhome or caravan are expected to change in that time. Take into consideration fair wear and tear for the age of the motorhome. We do not test heating, gas, electric, water systems or accessories. All motorhomes are driven to the auction unless stated. MOT history & mileage checks are public record for the buyer to do their basic due diligence with. This is a trade auction only and must be treated as such. Bidding is bound by British Car Auction terms and conditions. Please visit https://www.bca.co.uk for auction terms and conditions. Bid at your own risk.</p>	