

## CMS MOTORHOME INSPECTION FORM

### General

CMS Motorhome Inspection	
Make & Model	
Reg Number - NO GAP	
HPI Clear	
Engine Size	
BHP	
Transmission	
Miles or KM	
Mileage	
Confirm miles (within 5,000)	
Is Mileage Warranted	
How many sets of engine keys	

### External Inspection

External Extras	
Any Other Extras	
Decals	
Further Info	
Decal Photos	
Any Damage Found	
Further Information	

## CMS MOTORHOME INSPECTION FORM

Damage Photos



## CMS MOTORHOME INSPECTION FORM

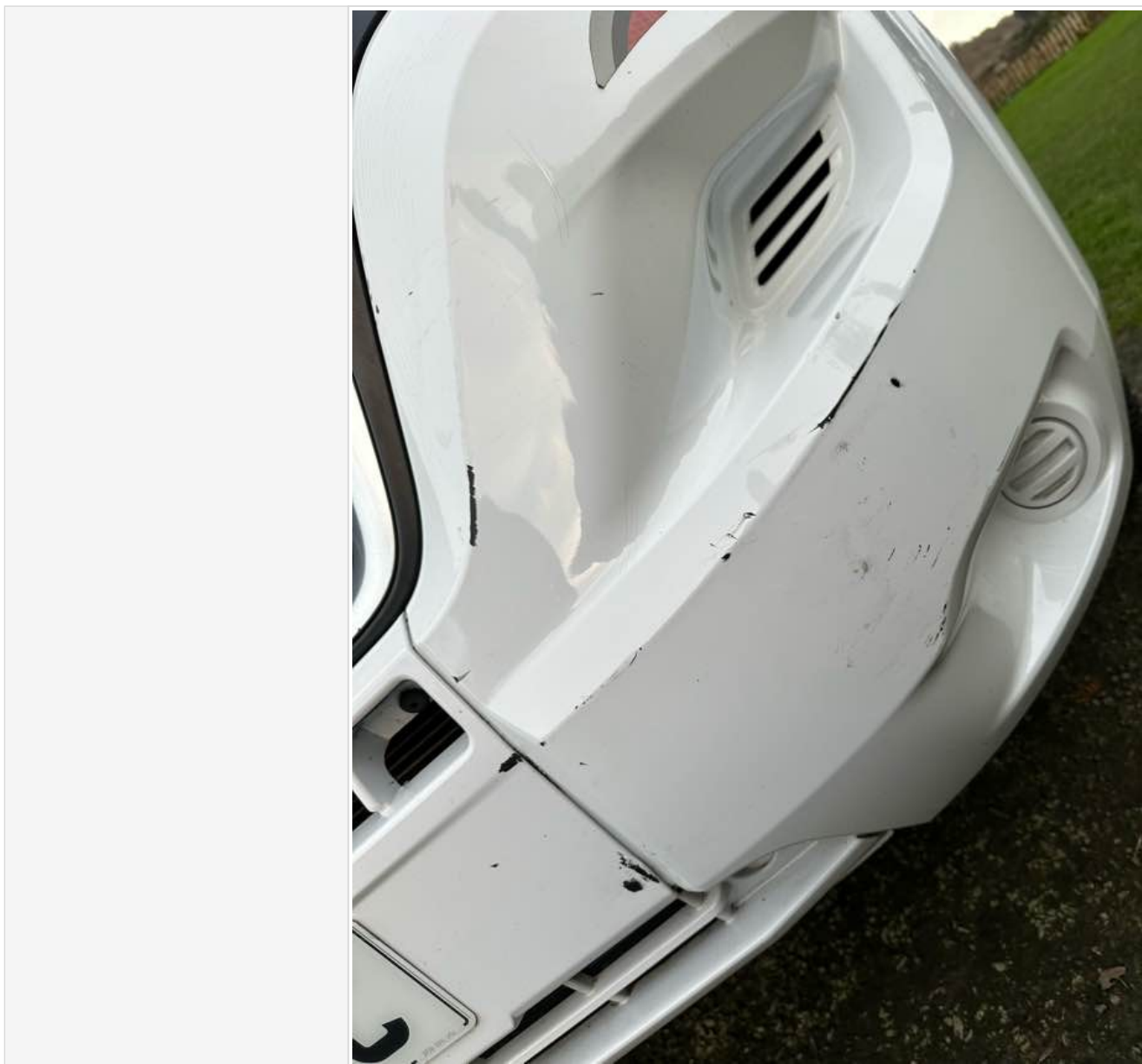

## CMS MOTORHOME INSPECTION FORM



## CMS MOTORHOME INSPECTION FORM



## CMS MOTORHOME INSPECTION FORM

	
Windscreen	
Damage Photos	
Alloy Wheels	
Further Information	
Damage Photos	
Are the tyres illegal, cracking or out of date (6 years)	
Further Info	
Tyre photos	
Electric Step	

## CMS MOTORHOME INSPECTION FORM

Does self levelling work? (if applicable)	
Further comments	
Further Photo's	
Further info	

### Engine Bay

Are fluid levels correct? oil/coolant/brake fluid	
More Info	
Engine bay check	
More info	

### Internal layout

Berths	
Belts	
Lounge	
Bed options	
Layout correct	
Further Comments	
Multi Photo	
Further info	

### Internal Inspection

Internal Extras	
Other extras	
Do the electrics turn on	
More info	
Control Panel Damaged? Screen/buttons	
More Info	
Does the stereo turn on	
Smell or signs of smoking	
Are all cushions correct including travel cushions	
Is the boiler present	
Are overhead lockers empty/objects secure ready for travel?	



## CMS MOTORHOME INSPECTION FORM

Damage	
Damage info	
Damage photos	

### Damp inspection

Damp (visible/Soft)	
Damp info	

Photos of any damp	
--------------------	---



## CMS MOTORHOME INSPECTION FORM

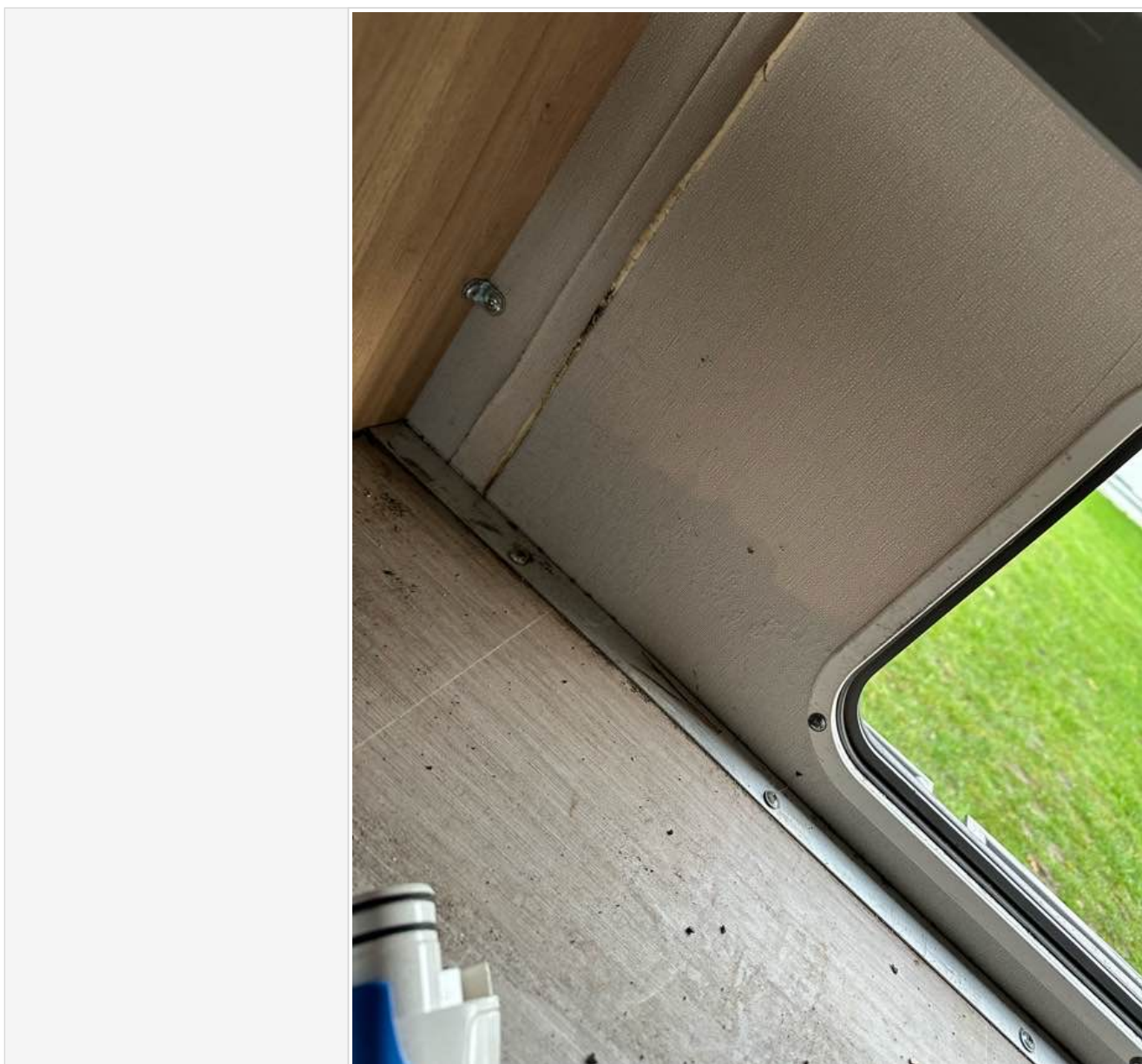

## CMS MOTORHOME INSPECTION FORM



## CMS MOTORHOME INSPECTION FORM

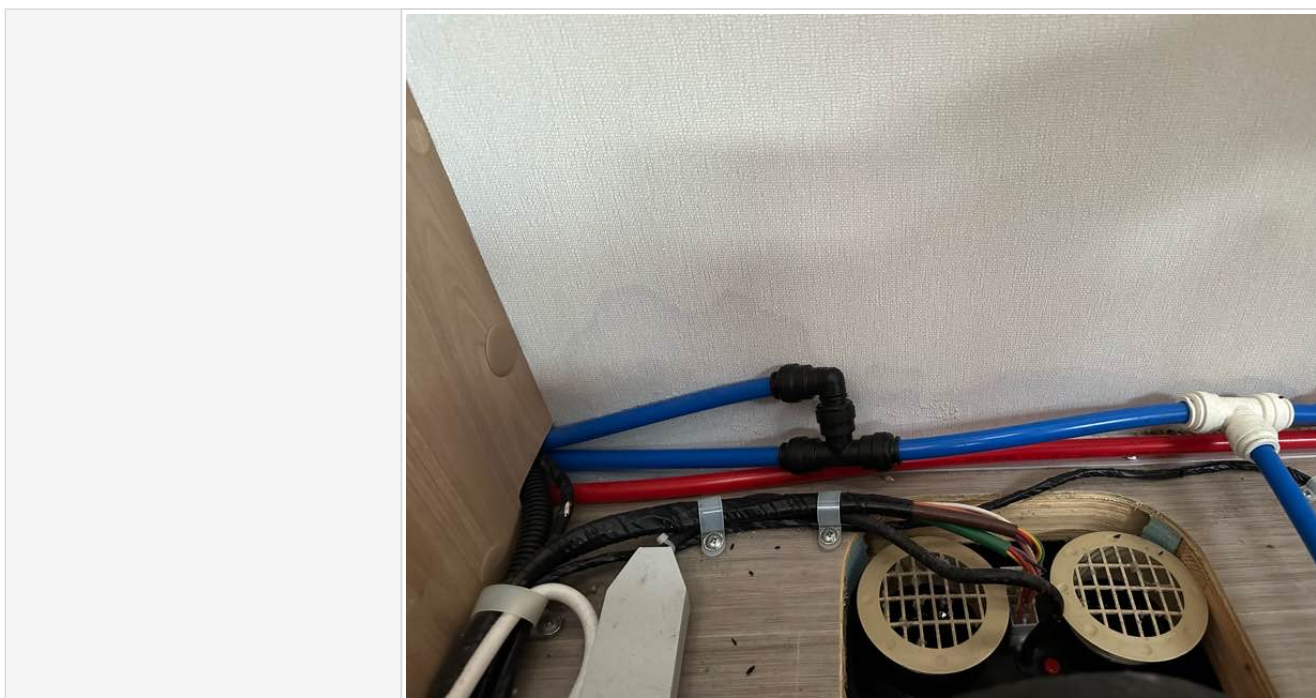

## CMS MOTORHOME INSPECTION FORM

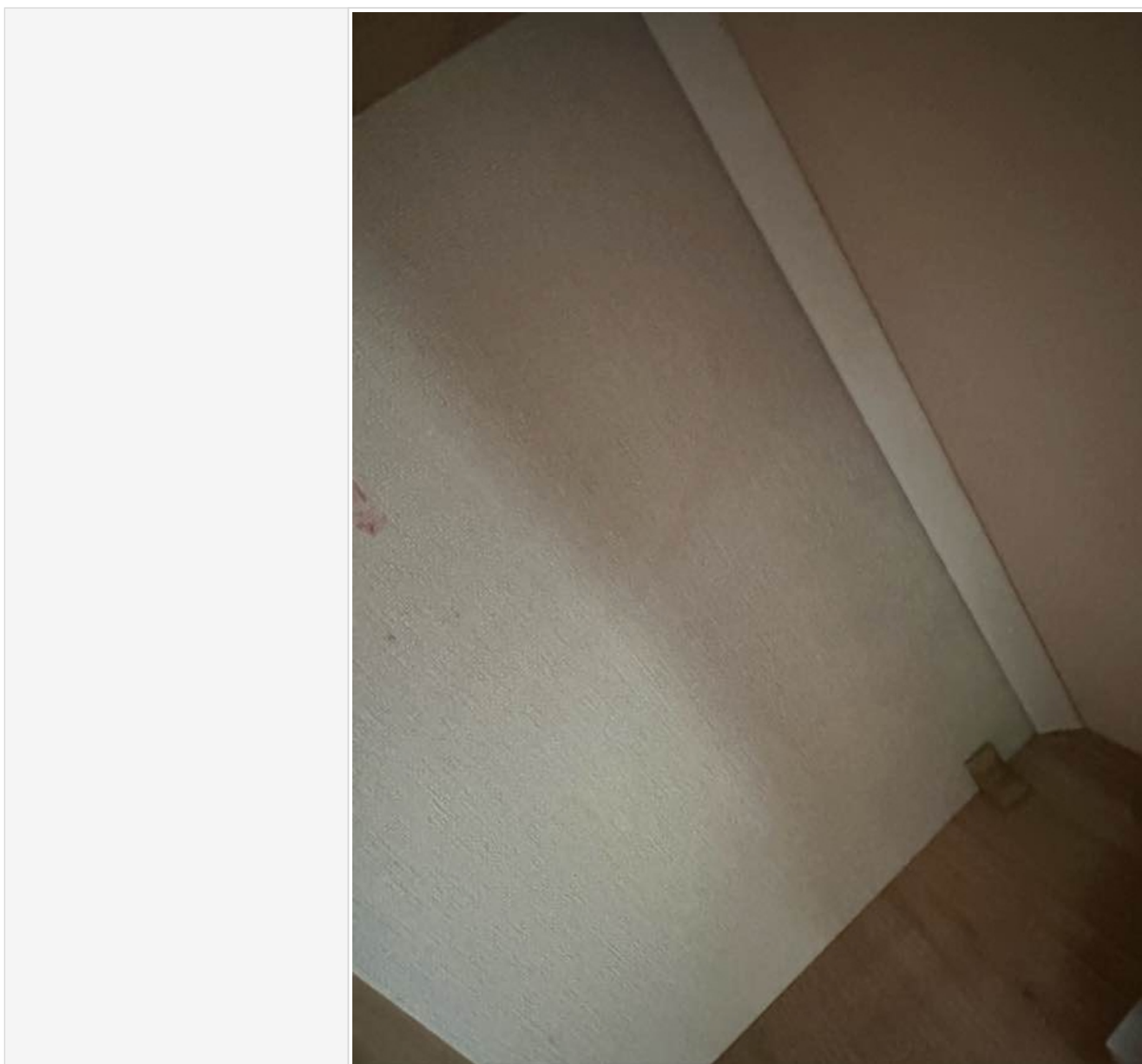



## CMS MOTORHOME INSPECTION FORM



## CMS MOTORHOME INSPECTION FORM

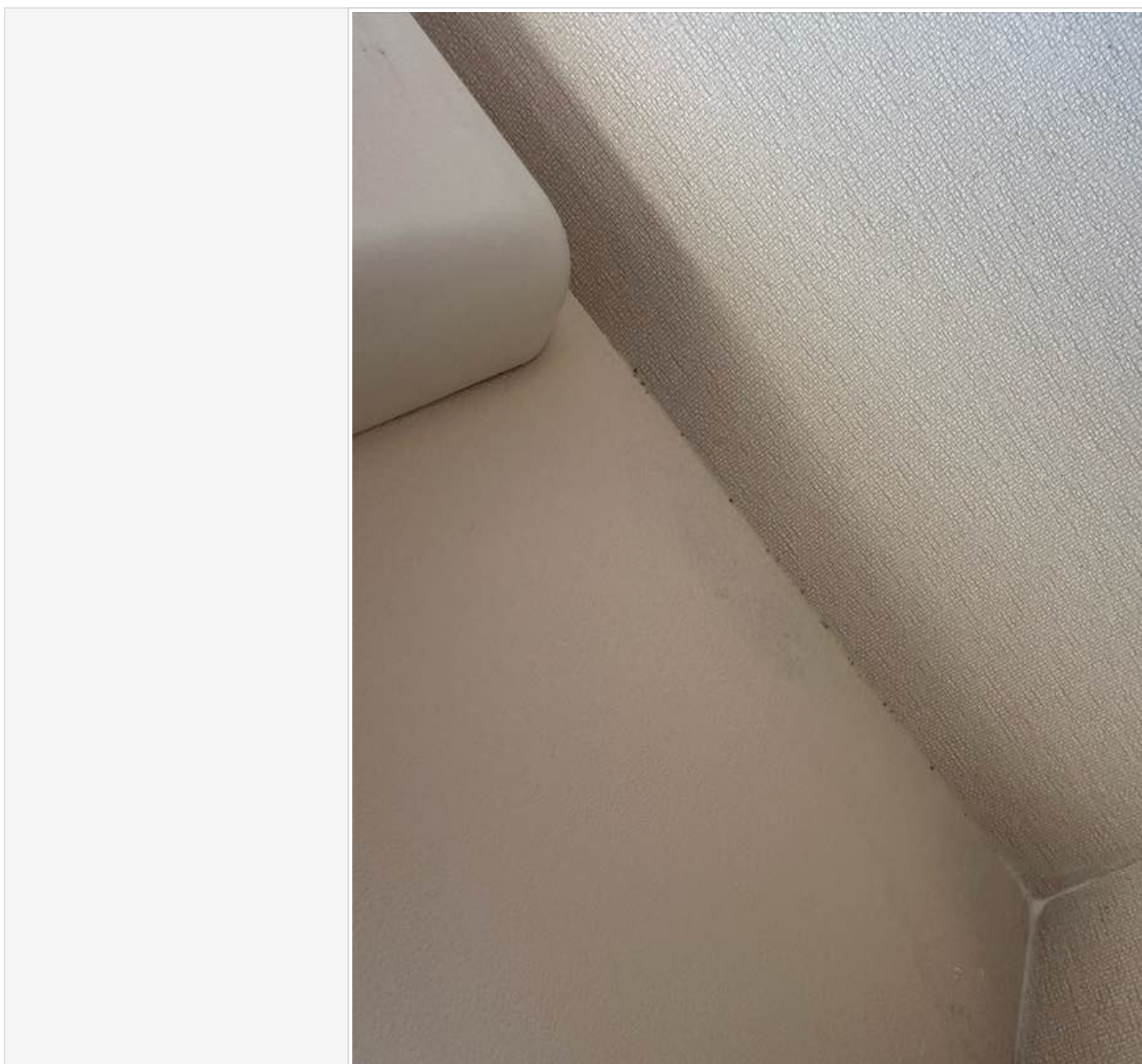



## CMS MOTORHOME INSPECTION FORM

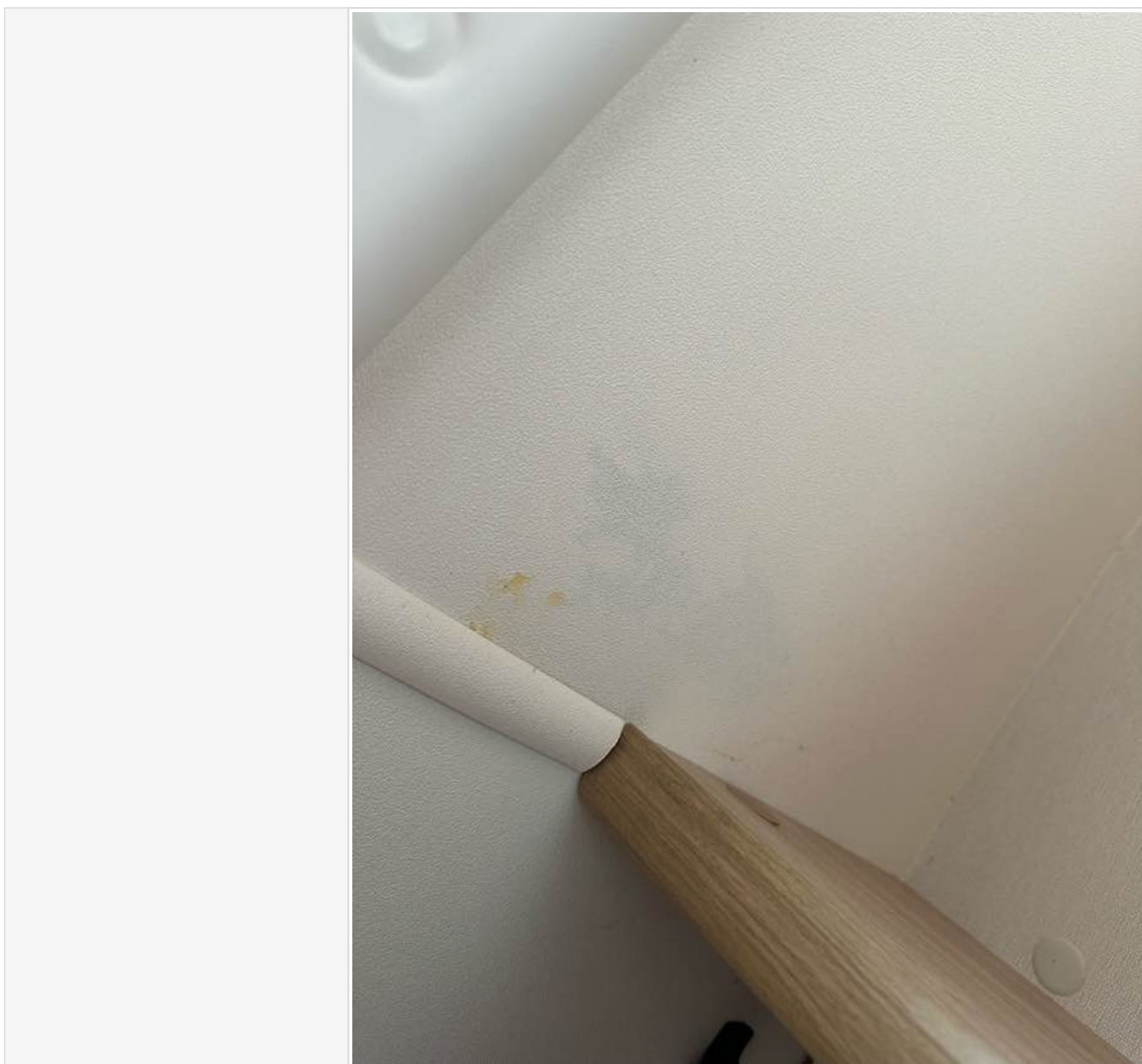

## CMS MOTORHOME INSPECTION FORM

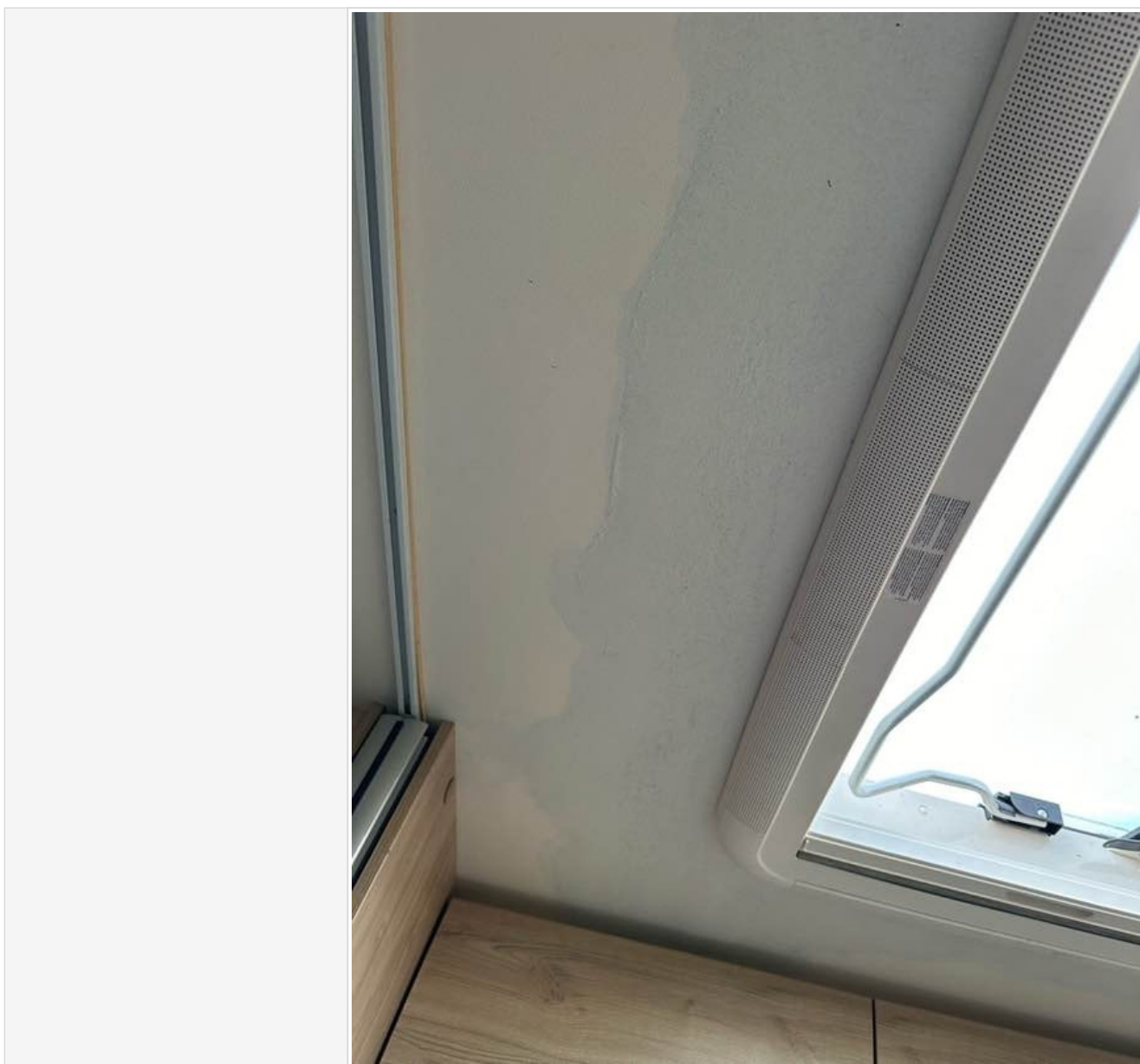

## CMS MOTORHOME INSPECTION FORM

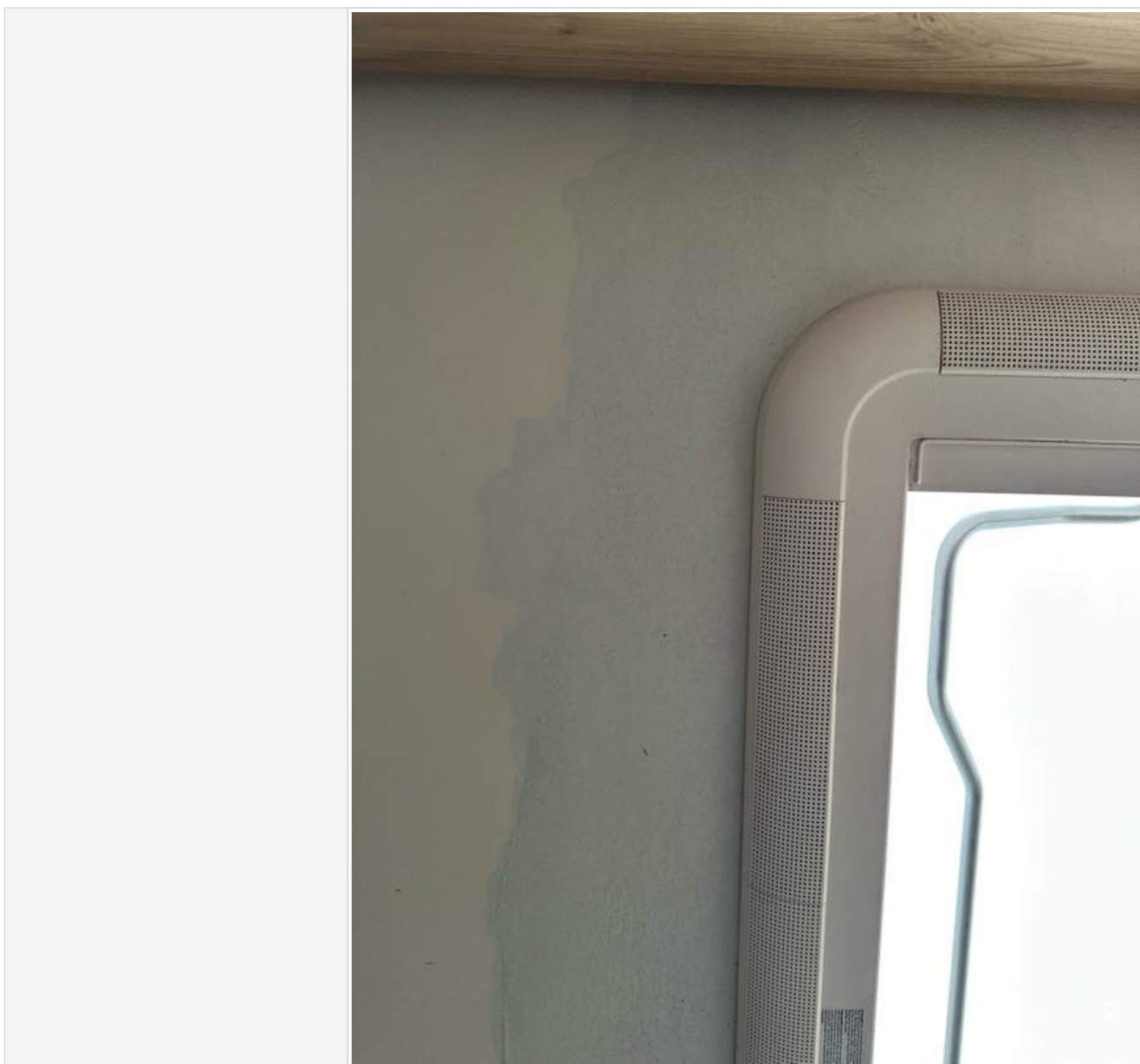

## CMS MOTORHOME INSPECTION FORM

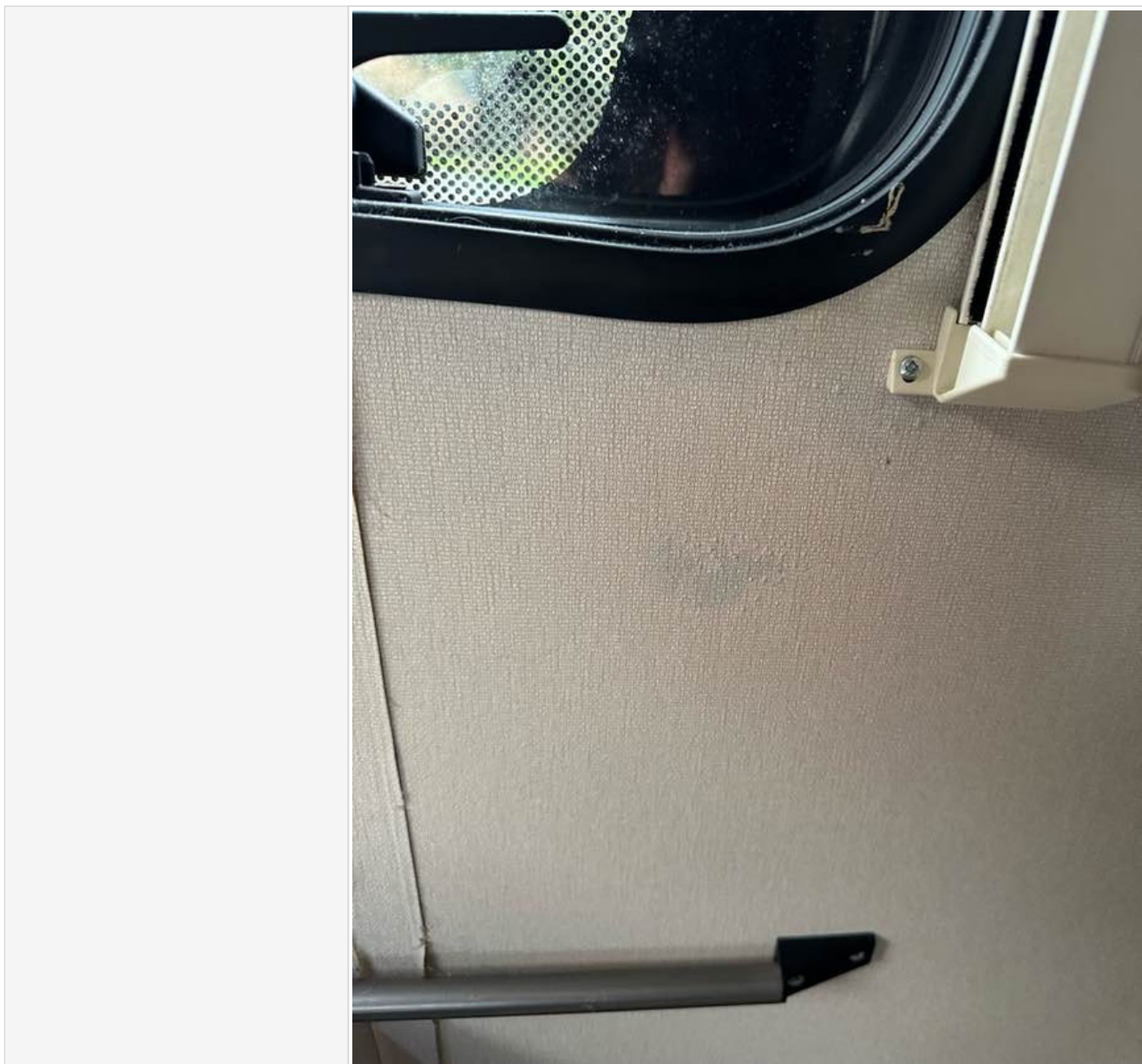

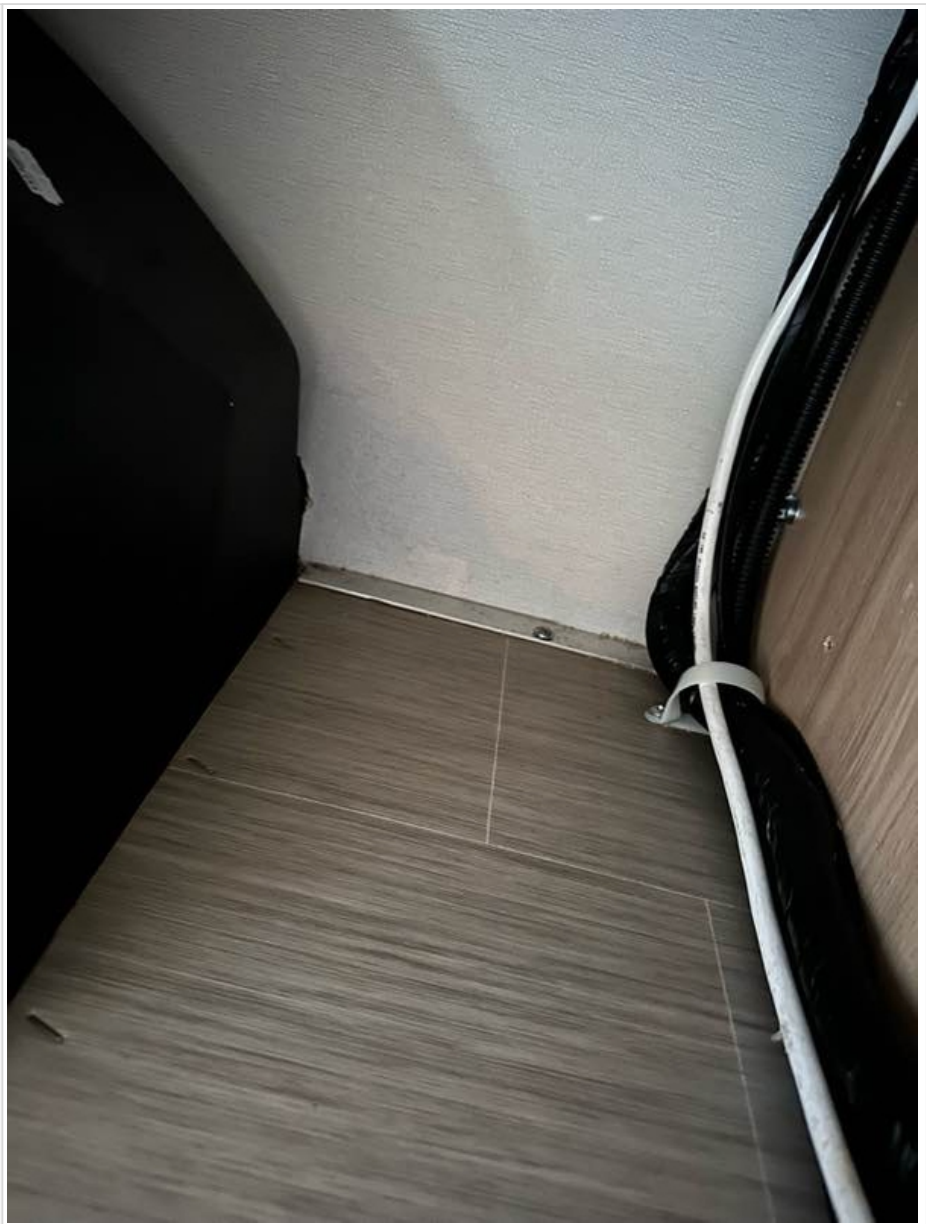

## CMS MOTORHOME INSPECTION FORM

	
Floor damp/spongey/damaged	
Further info	

## CMS MOTORHOME INSPECTION FORM

Floor photos



## Paperwork

V5 present



## CMS MOTORHOME INSPECTION FORM

Does the V5 vin match 2 x Vehicle vins	
Manuals present	
Engine Service History	
Engine Service info	
Engine Service photos	<p><b>Service Record 1:</b> Date: 28/02/2014 Mileage: 10957 Normal Conditions <input checked="" type="checkbox"/> Arduous Conditions <input type="checkbox"/> Halfords Autocentres Ltd Unit: 24 Leighton Road Tunstall Stoke-on-Trent ST6 6BE Next service: _____ miles or on: _____ at _____</p> <p><b>Service Record 2:</b> Date: 30/13/23 Mileage: 17699 Normal Conditions <input checked="" type="checkbox"/> Arduous Conditions <input type="checkbox"/> Spinnex Spinnery Cheshire www.spinnery.co.uk 01477 535808 Next service: _____ miles or on: _____ at _____</p>

## CMS MOTORHOME INSPECTION FORM

**SPINNEY**  
SERVICE CENTRE  
VAT Registration No: 260895

**INVOICE**  
Invoice No: 260895  
Date: 22/04/21  
Job No: 260895  
Job No: 260895  
Page: 1

**VEHICLE**  
Make: Motorhome  
Model: 3 Villaggio  
Chassis No: 502M00000AU7843  
Engine No: D722K150598  
Reg: P012J20  
Previous Reg: 502M00000AU7843  
VIN: 502M00000AU7843  
Mileage: 117817

**REPAIRS**  
Carry out full habitation service  
Menu Price (incl VAT) 180.00  
TOTAL CHARGE FOR REQUEST A 180.00

**REQUEST B: FRODO**  
INOP ON GAS-REQUIRES NEW GAS VALVE-PARTS TO ORDER  
TOTAL CHARGE FOR REQUEST B 0.00

**REQUEST C: Due for Service**  
OIL AND FILTER CHANGE  
Part No: FULLY SYNTHETIC ENGINE OIL  
OIL: P960533380  
OIL FILTER: P960533380  
Menu Price (incl VAT) 185.00  
TOTAL CHARGE FOR REQUEST C 185.00

**REQUEST D: Due for MOT**  
MOT  
TOTAL CHARGE FOR REQUEST D 43.00

**REQUEST E: WIPER BLADES**  
REPLACE AS SUPPLIED-DONE-  
Part No: 71179212PS  
71179212PS  
WIPER BLADE PASSENGER SIDE  
WIPER BLADE DRIVERS SIDE

Charge	VAT	Rate %
180.00	30.00	20.0%
185.00	30.00	20.0%
43.00	0.00	0.0%
154.17	30.83	20.0%
185.00	30.83	20.0%
43.00	0.00	0.0%
14.44	0.00	20.0%
14.44	0.00	20.0%
14.44	0.00	20.0%

Habitation Service Reports	
Habitation service info	

CMS MOTORHOME INSPECTION FORM

Habitation service photos



### Motorhome Habitation Damp Report

Customer: MR BAR-N-HOST

Motorhome: ELDAS SUPREME

VIN: 5G65H00002HATES843

**Guidance Notes**

Readings between 0-15% - readings not recorded because no cause for concern

Readings between 15% - 20% - require further investigation. Compare with the average reading. Consider asking to recheck the area in three months.

Readings above 20% - will identify areas possibly needing remedial work. There may be signs of water ingress or evidence of moisture. Again, it may be worth considering a recheck after three months.

Readings above 30% - structural damage may be occurring and deterioration is inevitable.

**COMMENTS AND RECOMMENDATIONS**

9% Floor Reading Between 16.2 -

Technician: Ken

Date: 21/4/2021

**Please Note**

We would emphasise that the above report accurately reflects the condition of your motorhome at the date stated. These readings may be subject to atmospheric conditions, and the company cannot accept any liability for water ingress, which may become apparent at a future date.

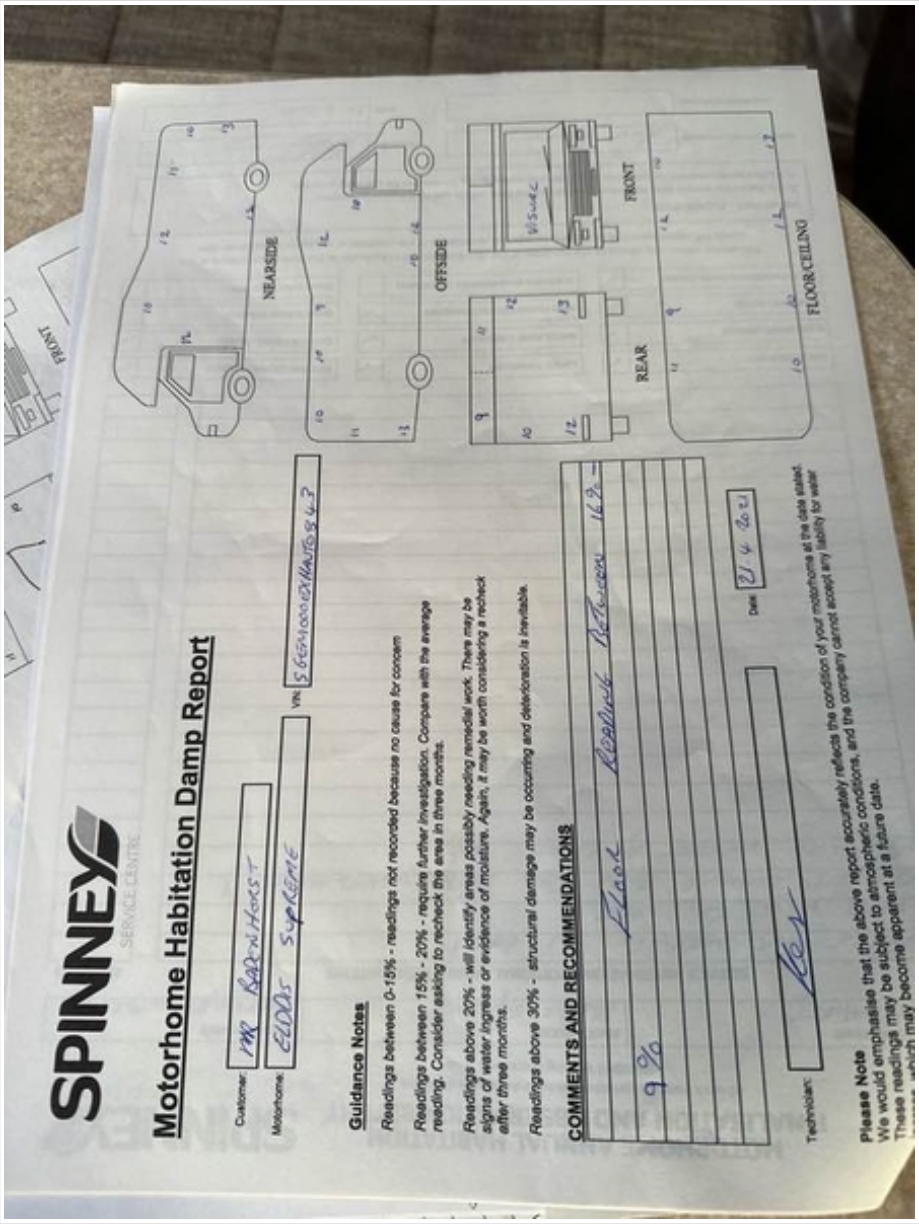

## CMS MOTORHOME INSPECTION FORM

**SPINNEY** AWS Motorhome Habitation Ramp Report

SPINNEY CHESHIRE 01247 335008 SPINNEY FLINTSHIRE 01244 630438 SPINNEY STAFFORDSHIRE 01782 622861  
service@spinney.co.uk service@spinney.co.uk service@spinney.co.uk

Log on to [www.apprenticeshipspinney.co.uk](http://www.apprenticeshipspinney.co.uk) and complete the online Customer Satisfaction Survey for your latest in site £159

Customer: Mr. Karen Hurst VIN: S6CMA06XHAA0545

Make/Model: ACELOT BOXER 3.3

Checks must be carried out in accordance with the latest AWS Motorhome Standard Working Procedures

**Guidance Notes**  
Readings between 0-15% - readings not recorded because no cause for concern  
Readings between 15% - 20% - require further investigation. Compare with the average readings. Consider asking to rectify the area in three months.  
Readings above 20% - will identify areas possibly needing remedial work. There may be signs of water ingress or evidence of moisture. Again, it may be worth considering a recheck after three months.  
Readings above 30% - structural damage may be occurring and deterioration is inevitable.

**COMMENTS AND RECOMMENDATIONS**  
All looks good.

Technician: Per Harvey Date: 19.8.24/19

**Please Note**  
We would emphasize that the above report accurately reflects the condition of your motorhome at the date stated. These readings may be subject to atmospheric conditions, and the company cannot accept any liability for water ingress, which may become apparent at a future date.

**NEAR SIDE**  
**OFFSIDE**  
**REAR**  
**FRONT**  
**FLOOR/CEILING**

Visual

SPINNEY

### Test drive

Test drive - 10 mins	
Further details	
Engine lights	
Further info	
Dashboard Ghosting	

### Sign off

Completed by	
Date/Time	



## CMS MOTORHOME INSPECTION FORM

In receiving this form you are automatically agreeing with this acknowledgment. Whilst it would be nice to have a full AA style report and professional habitation check, it is not realistic and we are not trained to do so, so take all descriptions & reports as the assessors opinion only. All of our listed checks were opinion of the assessor before the date of the auction, conditions of the motorhome or caravan are expected to change in that time. Take into consideration fair wear and tear for the age of the motorhome. We do not test heating, gas, electric, water systems or accessories. All motorhomes are driven to the auction unless stated. MOT history & mileage checks are public record for the buyer to do their basic due diligence with. This is a trade auction only and must be treated as such. Bidding is bound by British Car Auction terms and conditions. Please visit <https://www.bca.co.uk> for auction terms and conditions. Bid at your own risk.