

CMS MOTORHOME INSPECTION FORM

General

CMS Motorhome Inspection	
Make & Model	
Reg Number - NO GAP	
HPI Clear	
VAT	
Engine Size	
BHP	
Transmission	
Miles or KM	
Mileage	
Confirm miles (within 5,000)	
Is Mileage Warranted	
How many sets of engine keys	
V5 present	
Does the V5 vin match 2 x Vehicle vins	

Engine Bay

Are fluid levels correct? oil/coolant/brake fluid	
More Info	
Oil/Coolant Contamination	
More Info	
Engine bay check	
More info	

Mechanical Inspection

Brake Pedal Pressure Pass?	
More Info	
Handbrake Test Pass?	
More info	
Static Gear Selection (engine running) Pass?	
More info	
Clutch Slip Test Pass?	

CMS MOTORHOME INSPECTION FORM

More Info	
Steering Noise	
More Info	
Engine noise	
More info	
Video of engine running	

External Inspection

External Extras	
Any Other Extras	
Decals	
Further Info	
Decal Photos	
Any Damage Found	
Windscreen	
Damage Photos	
Alloy Wheels	
Further Information	
Damage Photos	
Are the tyres illegal, cracking or out of date (6 years)	
Further Info	
Tyre photos	
Electric Step	
Does self levelling work? (if applicable)	
Any damage to the pop top canvas?	
Pop top photos	
Further comments	
Further Photo's	
Further info	

Internal layout

Berths	
Belts	
Lounge	

CMS MOTORHOME INSPECTION FORM

Bed options	
Layout correct	
Further Comments	
Multi Photo	
Further info	

Internal Inspection

Internal Extras	
Other extras	
Do the electrics turn on	
More info	
Control Panel Damaged? Screen/buttons	
More Info	
Does the stereo turn on	
Smell or signs of smoking	
Are all cushions correct including travel cushions	
Is the boiler present	
Are overhead lockers empty/objects secure ready for travel?	
Damage	
Damage info	
Damage photos	

Damp inspection

Damp (visible/Soft)	
Damp info	

CMS MOTORHOME INSPECTION FORM

Photos of any damp

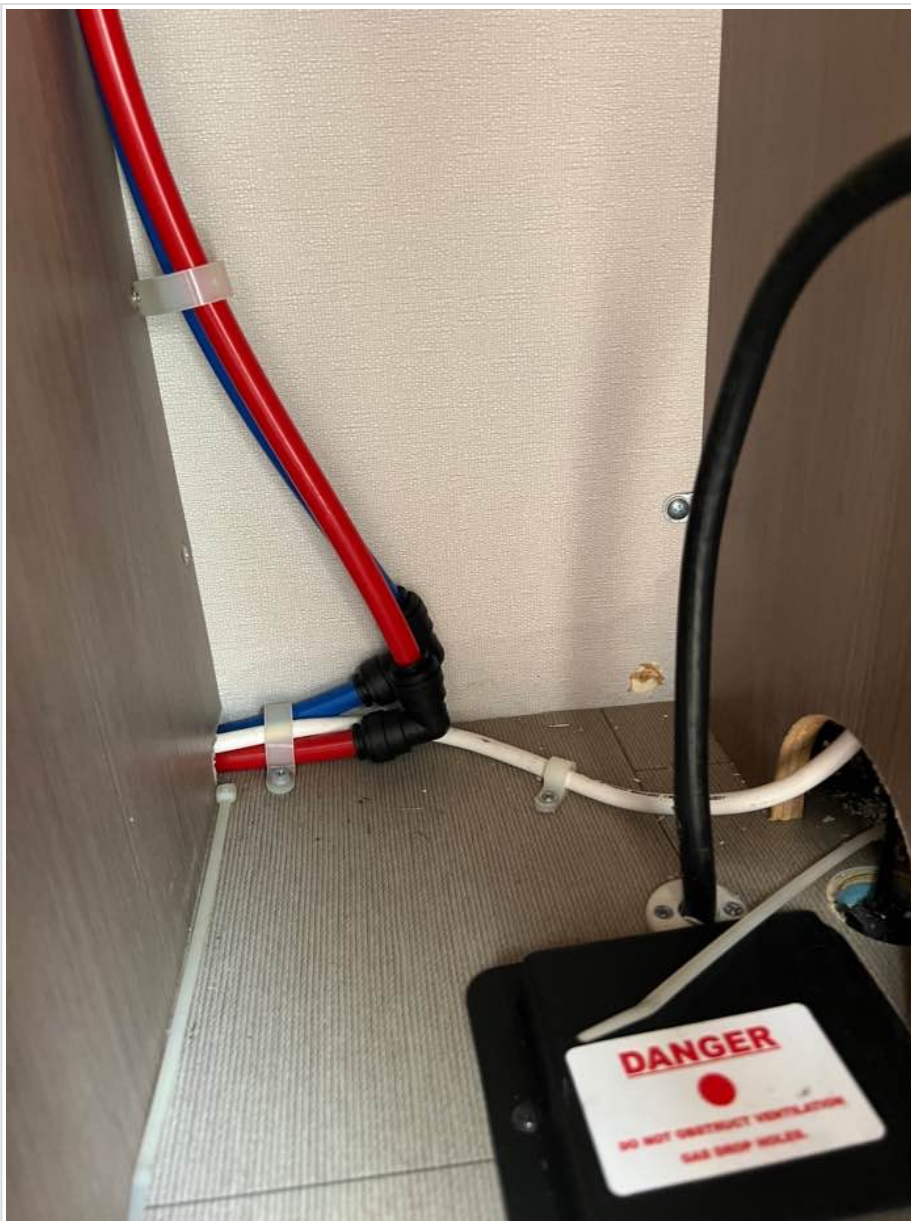

CMS MOTORHOME INSPECTION FORM

	
Floor damp/spongey/damaged	
Further info	
Floor photos	

Paperwork

Manuals present	
Engine Service History	
Engine Service info	

CMS MOTORHOME INSPECTION FORM

Engine Service photos

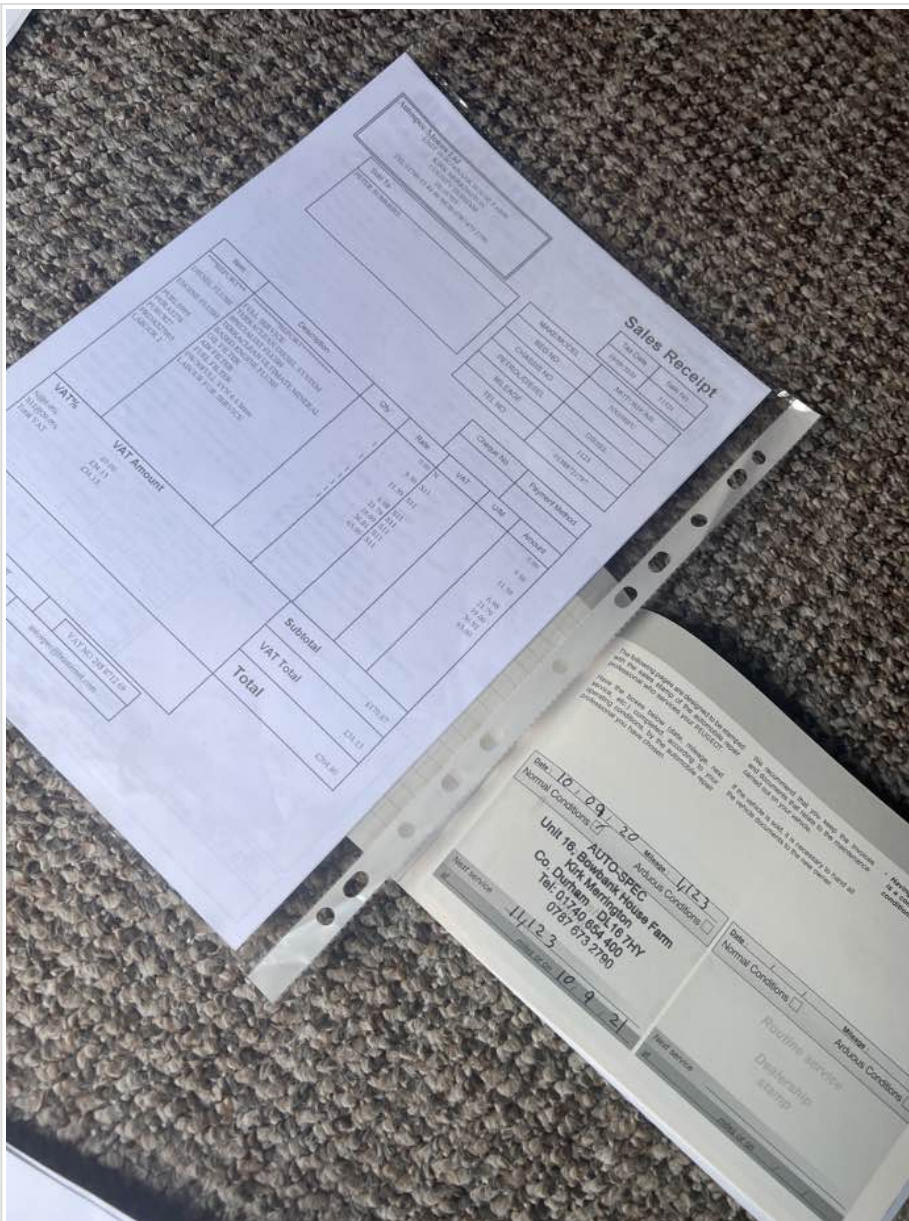

Has the cam belt been changed?
(5 years on all ford 2.0 and fiat
2.3)

Cam belt change info

Cam belt change invoice

Habitation Service Reports

Habitation service info

CMS MOTORHOME INSPECTION FORM

Habitation service photos

Approved Worksheet
ncc

Motorhome Annual Habitation Service Check Sheet

All work must be carried out in accordance with the latest BMS Standard Working Procedures.
Inspection: Please ensure that every question is answered correctly using: P (pass), F (fail), N/A (not applicable) & R (reserved).

KIMBERLEY
West Auckland Road (A66),
Burrer Gate, Darlington,
County Durham DL1 2XZ.
01322 383 333

Job Reference/Date: 13677 21/9/24

Customer Name: Mc Sinner Make & Model: Compass Kensington 115 Vin Number: VF3V82MAU121498367

	P	F	N/A	R
Underbody (Technicians Handbook Section 1)				
Center rivets (where applicable)				
Folding steps (where applicable)				
Under slung tanks & pipes				
Electrical System (Technicians Handbook Section 2)				
230V & 12V fridge operation				
Leisure battery (if fitted)				
Interior lighting & equipment				
Check fuse box & rating				
Auxiliary light				
Wiring on all ELV circuits (visual)				
LV inlet plug & extension lead				
Earth bonding continuity test				
230V consumer unit load test				
230V sockets				
Electric awning (if fitted)				
Check operation 230V appliances, fans & luminaires				
Check any aftermarket items				
Charge voltage				
Testing Service Technician Name: <u>Ray</u>				
LPG Gas System (Technicians Handbook Section 4)				
(Gas appliances not serviced unless requested)				
Regulator, gas hose, pipework & manifold				
Carry out gas soundness check				
Check security of LPG tank (if fitted)				
Security of gas cylinder(s)				
Ensure all gas dispersal vents are clear				
Appliances – check operation of all gas appliances fitted including FFD's				
Testing Service Technicians Name: <u>Ray</u>				
Water System (Technicians Handbook Section 3.4 & 3.5)				
Water pump & pressure switch/microswitches				
Taps, valves, pipes & tank (if fitted)				
Water inlets				
Waste system				
Toilet				
Bodywork (Technicians Handbook Section 5)				
Doors & windows				
General roof condition				
Body attachments – check security (including ladder, cycle rack, locker boxes, awning, etc.)				
Floor				
Furniture				
Bleeds & fly screens				
Damp test – carry out & note readings on a separate damp report sheet				
Rising roof (if applicable)				
Ventilation (Technicians Handbook Section 5.4)				
Fixed ventilation (low & high levels)				
Roof lights				
Fire & Safety (Technicians Handbook Section 5.5)				
Press test button on smoke alarm to test electrical circuitry & sound alarm (if fitted)				
Press test button on CO alarm to test electrical circuitry & sound alarm (if fitted)				
If a fire extinguisher is fitted, check security of its housing (see below)				
Smoke and/or carbon monoxide alarm(s) if fitted:				
Smoke alarm expiry date (if valid) <u>2025</u>				
Carbon monoxide alarm expiry date (if valid) <u>2028</u>				
Fire extinguisher expiry date				

Important – All appliances are tested for operation only. This does not confirm that they are working to the prescribed standard. Additional servicing may be required for warranty purposes/products (e.g. fridge)

Part 1 of 2

FLOOR/CEILING

DATE 21/09/24

TECHNICIAN P

Please Note:
The above report accurately reflects the condition of your motorhome at the date stated.
These readings may be subject to atmospheric conditions, and the company cannot accept any liability for water ingress, which may become apparent at a future date.

Test drive

Test drive - 10 mins	
Further details	
Engine lights	
Further info	
Dashboard Ghosting / Mileage flashing	

Sign off

Completed by	
Date/Time	

CMS MOTORHOME INSPECTION FORM

In receiving this form you are automatically agreeing with this acknowledgment. Whilst it would be nice to have a full AA style report and professional habitation check, it is not realistic and we are not trained to do so, so take all descriptions & reports as the assessors opinion only. All of our listed checks were opinion of the assessor before the date of the auction, conditions of the motorhome or caravan are expected to change in that time. Take into consideration fair wear and tear for the age of the motorhome. We do not test heating, gas, electric, water systems or accessories. All motorhomes are driven to the auction unless stated. MOT history & mileage checks are public record for the buyer to do their basic due diligence with. This is a trade auction only and must be treated as such. Bidding is bound by British Car Auction terms and conditions. Please visit <https://www.bca.co.uk> for auction terms and conditions. Bid at your own risk.