

CMS MOTORHOME INSPECTION FORM

General

CMS Motorhome Inspection	
Make & Model	
Reg Number - NO GAP	
HPI Clear	
Engine Size	
BHP	
Transmission	
Miles or KM	
Mileage	
Confirm miles (within 5,000)	
Is Mileage Warranted	
How many sets of engine keys	

External Inspection

External Extras	
Any Other Extras	
Decals	
Further Info	
Decal Photos	
Any Damage Found	
Windscreen	
Damage Photos	
Alloy Wheels	
Further Information	
Damage Photos	
Are the tyres illegal, cracking or out of date (6 years)	
Further Info	

CMS MOTORHOME INSPECTION FORM

Tyre photos



CMS MOTORHOME INSPECTION FORM

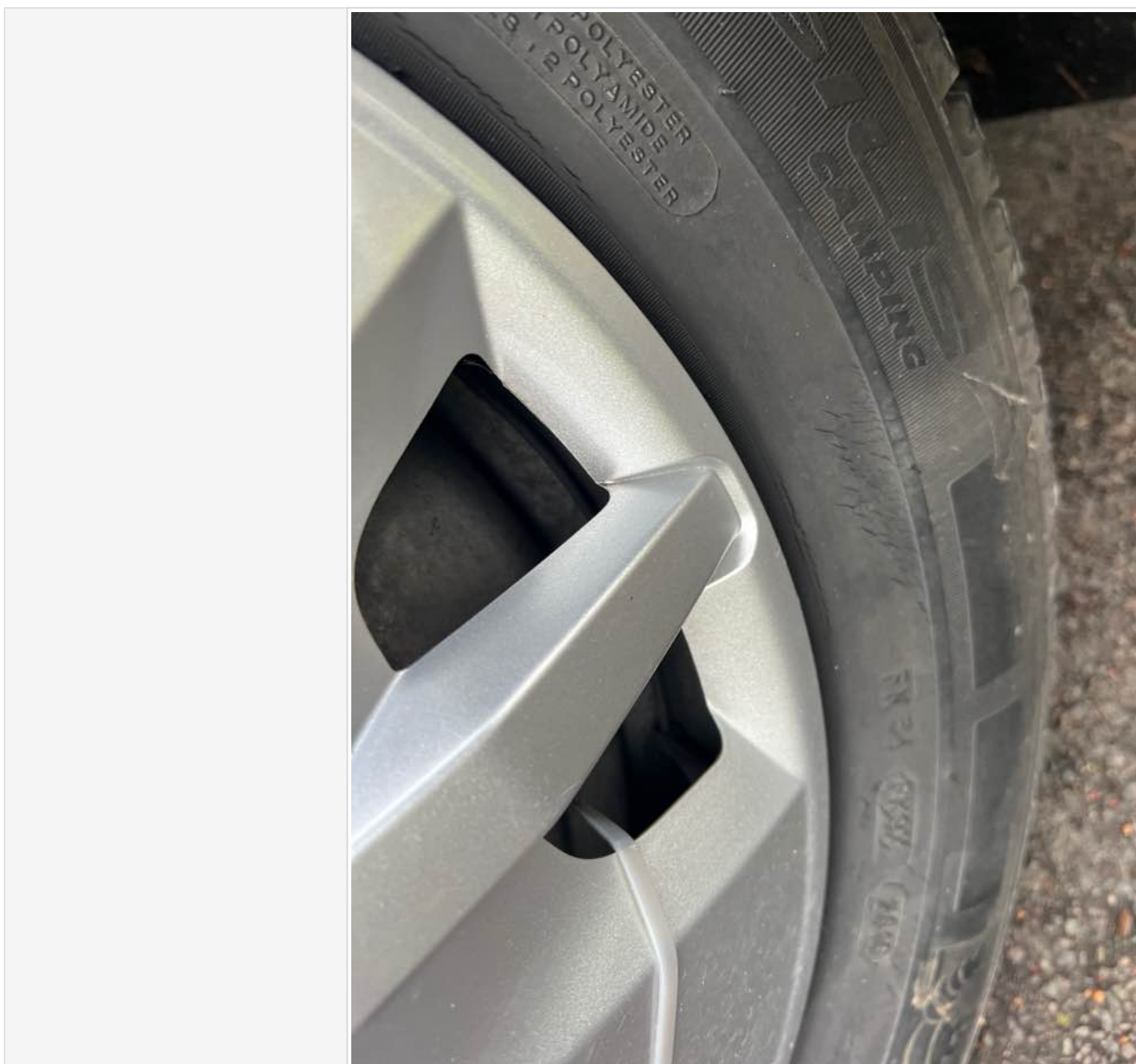

CMS MOTORHOME INSPECTION FORM

	
Electric Step	
Does self levelling work? (if applicable)	
Further comments	
Further Photo's	
Further info	

Engine Bay

Are fluid levels correct? oil/coolant/brake fluid	
More Info	
Engine bay check	
More info	

Internal layout

Berths	
Belts	
Lounge	
Bed options	
Layout correct	
Further Comments	
Multi Photo	
Further info	

CMS MOTORHOME INSPECTION FORM

Internal Inspection

Internal Extras	
Other extras	
Do the electrics turn on	
More info	
Control Panel Damaged? Screen/buttons	
More Info	
Does the stereo turn on	
Smell or signs of smoking	
Are all cushions correct including travel cushions	
Is the boiler present	
Are overhead lockers empty/objects secure ready for travel?	
Damage	
Damage info	
Damage photos	

Damp inspection

Damp (visible/Soft)	
Damp info	

CMS MOTORHOME INSPECTION FORM

Photos of any damp	
Floor damp/spongey/damaged	
Further info	
Floor photos	

Paperwork

V5 present	
Does the V5 vin match 2 x Vehicle vins	
Manuals present	
Engine Service History	
Engine Service info	

CMS MOTORHOME INSPECTION FORM

Engine Service photos

HEART OF ENGLAND MOTORHOMES
UNIT 11 WHARF WORKS
NORTHAMPTON
M*****36203
TID*****5412
AID : A0000000031010
VISA DEBIT
*****8340
ICC PAN.SEQ 00
SALE
CARDHOLDER COPY
PLEASE KEEP THIS RECEIPT
FOR YOUR RECORDS
AMOUNT £287.66

HEART OF ENGLAND
MOTORHOMES
Wharf Works, Long Buckby Wharf, Long Buckby, Northamptonshire, NN6 7PP
T7 843900 Web: <http://heartofenglandmotorhomes.co.uk/> Email: service@hoemh.co.uk

Invoice No. 1729
Date 07 July 2023
Account No. 4
Make BAILEY
Model AUTOGRAPH 75/2
Registration KX17 FCE
Mileage 2890

KX17 FCE (2890) miles, BAILEY - AUTOGRAPH 75/2

Parts	Net	Net Total	VAT	Total
1.00 1008 LUBE SERVICE	£110.00	£110.00	£22.00	£132.00
1.00 1012 ENVIRONMENTAL DISPOSABLE	£4.95	£4.95	£0.99	£5.94
1.00 1013 SERVICE CONSUMABLES	£6.00	£6.00	£1.20	£7.20
1.00 1150 OIL FILTER OC1397	£10.02	£10.02	£2.00	£12.02
6.50 1162 OIL PER LITRE LOW ASH	£16.73	£108.75	£21.75	£130.50
Total		£239.72	£47.94	£287.66
Invoice Total		£239.72	£47.94	£287.66

Customer Summary	Paid	Outstanding	Net	VAT	Total
4 MR JEREMY HAVARD	£0.00	£287.66	£239.72	£47.94	£287.66

All parts carry a 12 months guarantee unless otherwise stated. All workmanship is guaranteed for 3 months or 3000 miles whichever occurs first. Thank you for your custom.

Wharf Works, Long Buckby Wharf, Long Buckby, Northamptonshire, NN6 7PP
VAT Reg No.: 897 1695 56

Habitation Service Reports

Habitation service info

Habitation service photos

Test drive

Test drive - 10 mins

Further details

Engine lights

Further info

Dashboard Ghosting

Sign off

CMS MOTORHOME INSPECTION FORM

Completed by	
Date/Time	
<p>In receiving this form you are automatically agreeing with this acknowledgment. Whilst it would be nice to have a full AA style report and professional habitation check, it is not realistic and we are not trained to do so, so take all descriptions & reports as the assessors opinion only. All of our listed checks were opinion of the assessor before the date of the auction, conditions of the motorhome or caravan are expected to change in that time. Take into consideration fair wear and tear for the age of the motorhome. We do not test heating, gas, electric, water systems or accessories. All motorhomes are driven to the auction unless stated. MOT history & mileage checks are public record for the buyer to do their basic due diligence with. This is a trade auction only and must be treated as such. Bidding is bound by British Car Auction terms and conditions. Please visit https://www.bca.co.uk for auction terms and conditions. Bid at your own risk.</p>	