

CMS MOTORHOME INSPECTION FORM

General

CMS Motorhome Inspection	
Make & Model	
Reg Number - NO GAP	
HPI Clear	
Engine Size	
BHP	
Transmission	
Miles or KM	
Mileage	
Confirm miles (within 5,000)	
Is Mileage Warranted	
How many sets of engine keys	
V5 present	
Does the V5 vin match 2 x Vehicle vins	

Engine Bay

Are fluid levels correct? oil/coolant/brake fluid	
More Info	
Engine bay check	
More info	

External Inspection

External Extras	
Any Other Extras	
Decals	
Further Info	

CMS MOTORHOME INSPECTION FORM

Decal Photos	
Any Damage Found	
Further Information	

CMS MOTORHOME INSPECTION FORM

Damage Photos



CMS MOTORHOME INSPECTION FORM

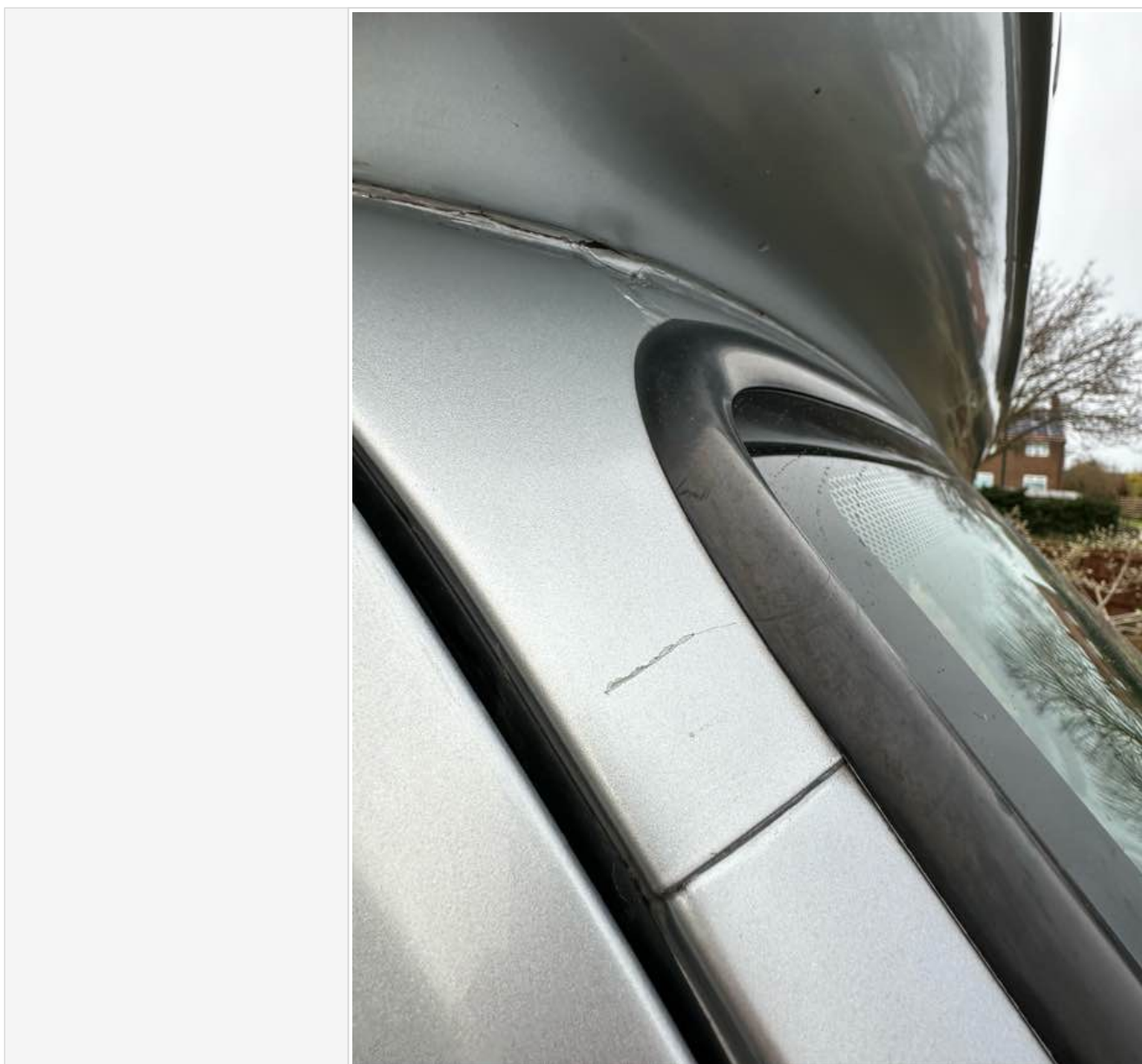

CMS MOTORHOME INSPECTION FORM

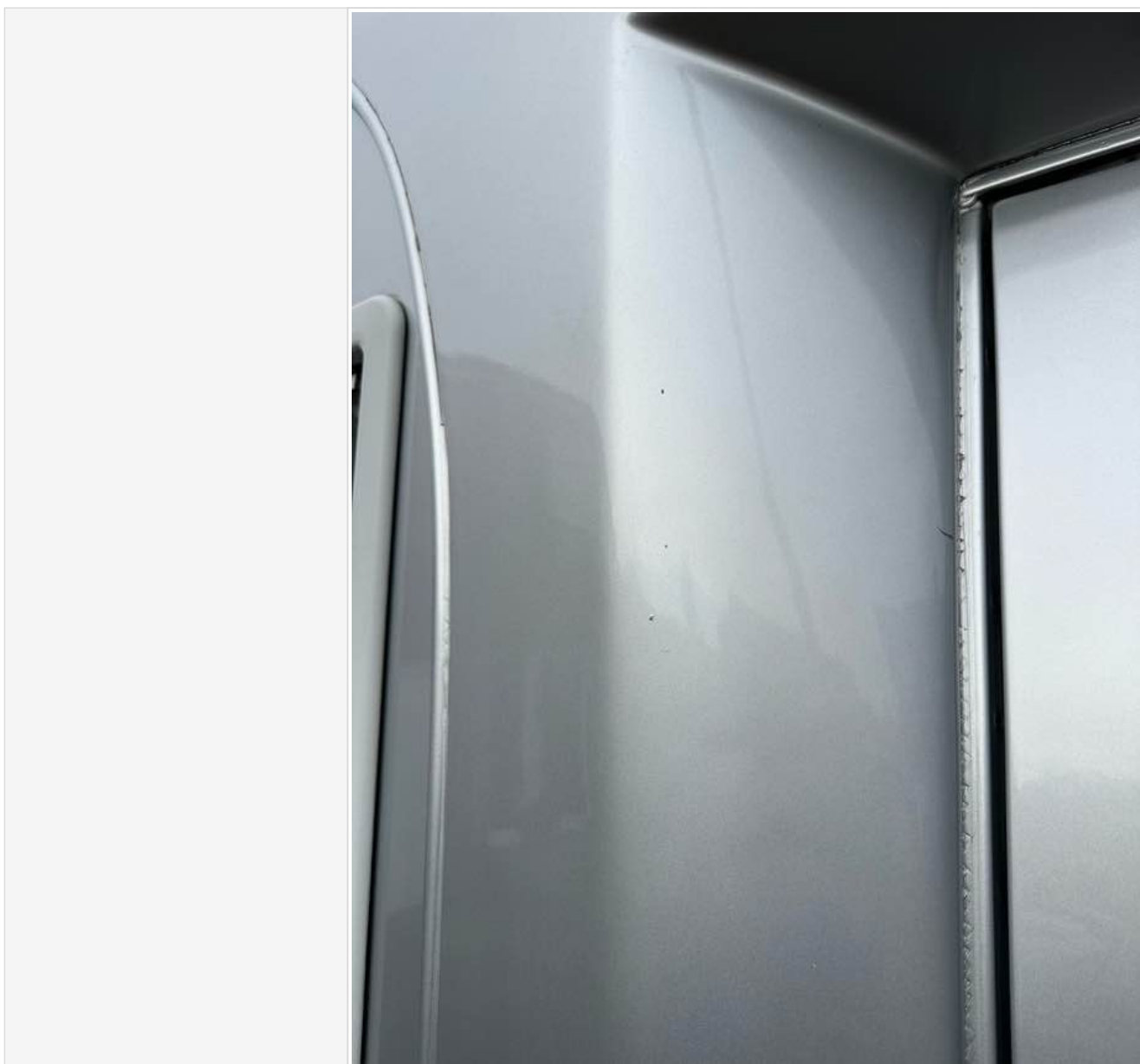

CMS MOTORHOME INSPECTION FORM



CMS MOTORHOME INSPECTION FORM



CMS MOTORHOME INSPECTION FORM

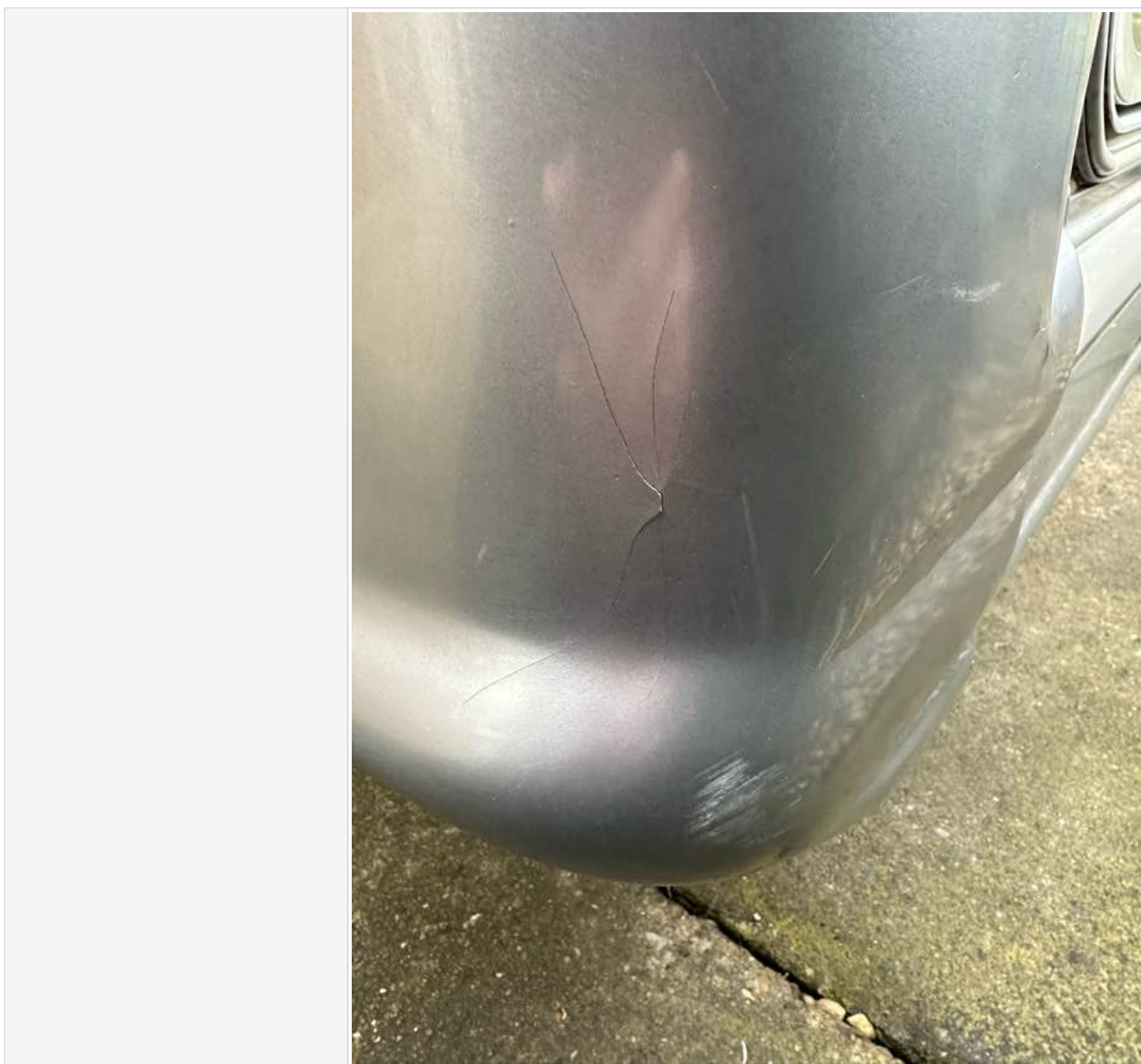

CMS MOTORHOME INSPECTION FORM

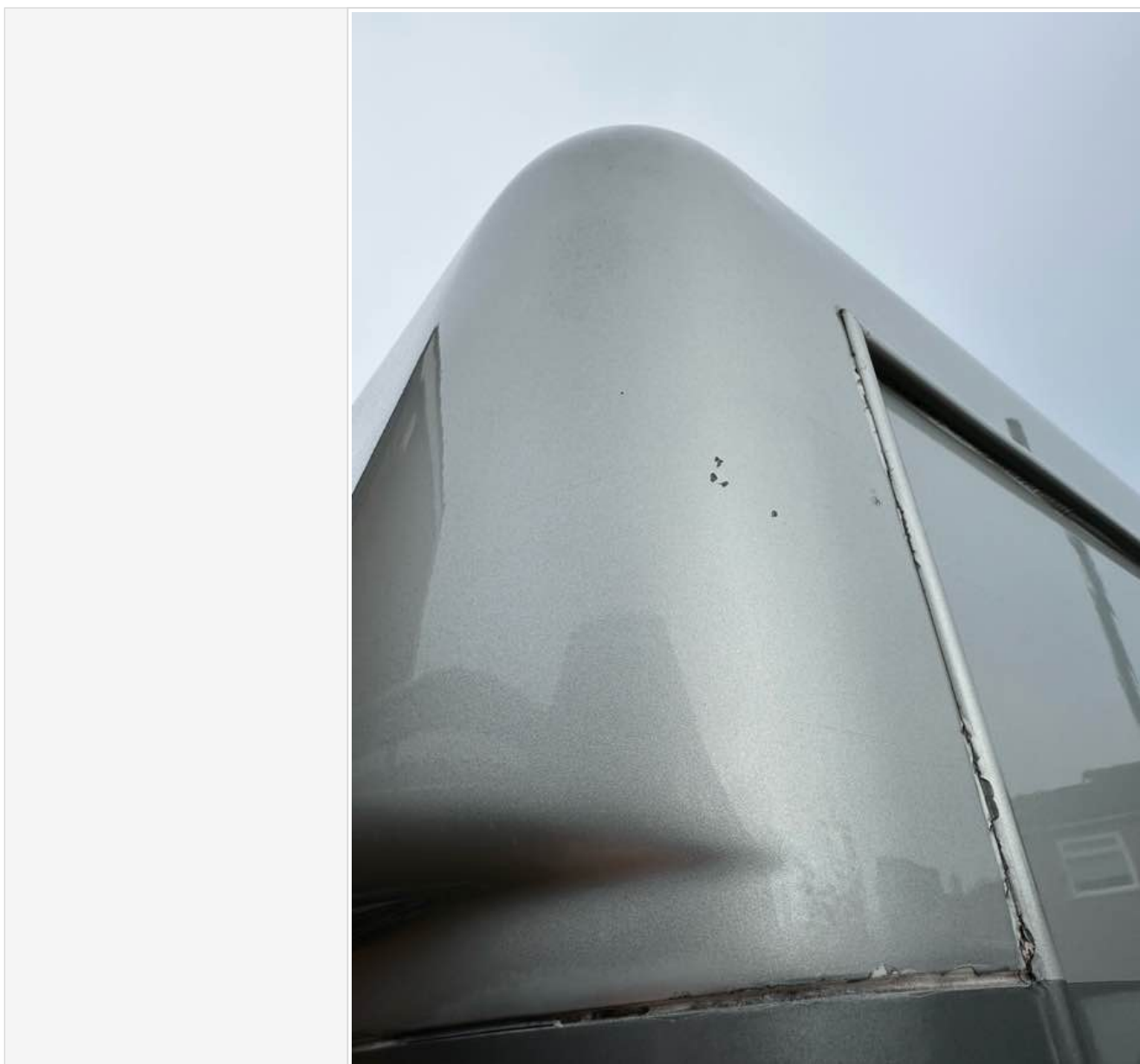

CMS MOTORHOME INSPECTION FORM

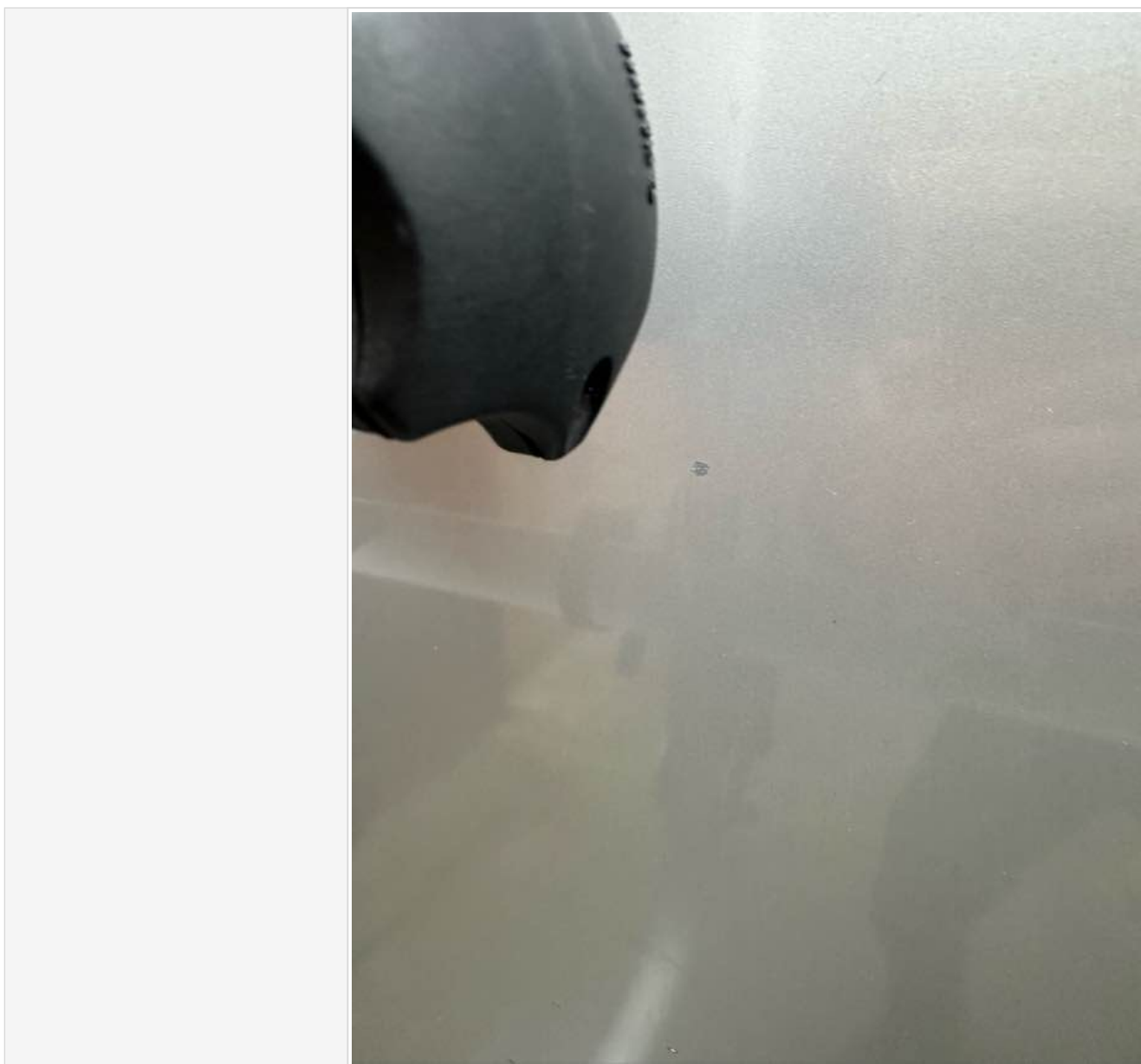

CMS MOTORHOME INSPECTION FORM

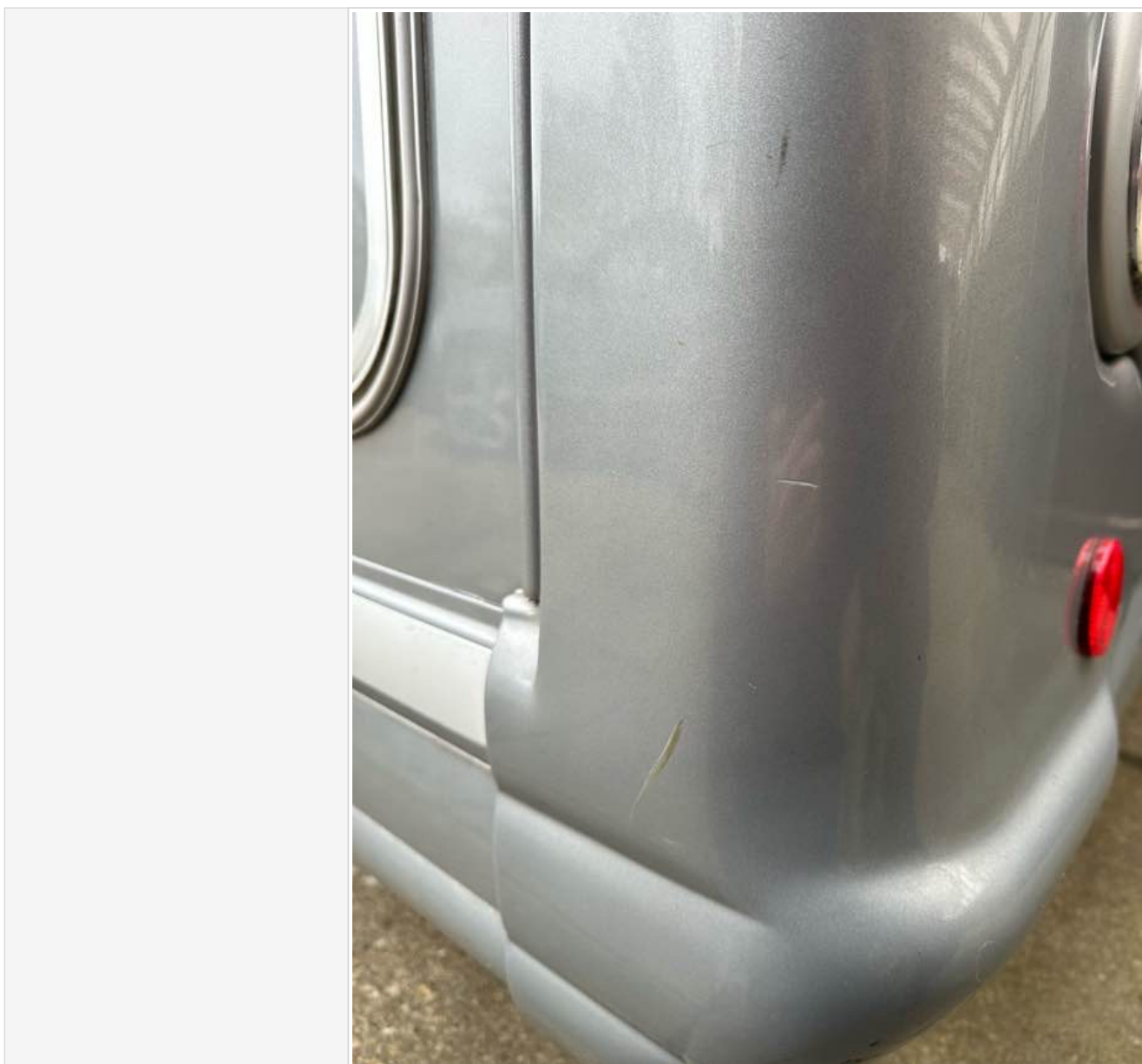

CMS MOTORHOME INSPECTION FORM

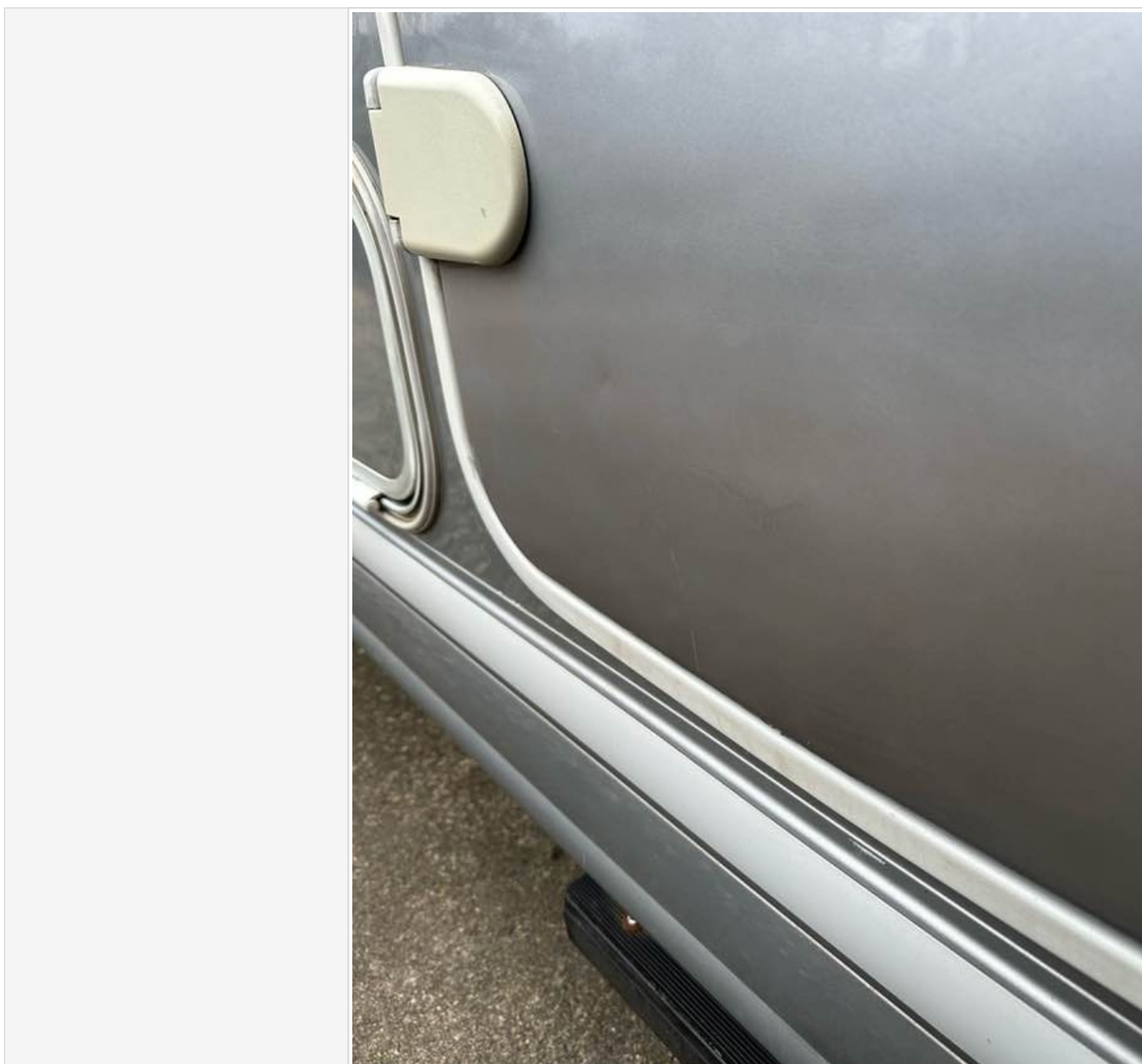

CMS MOTORHOME INSPECTION FORM

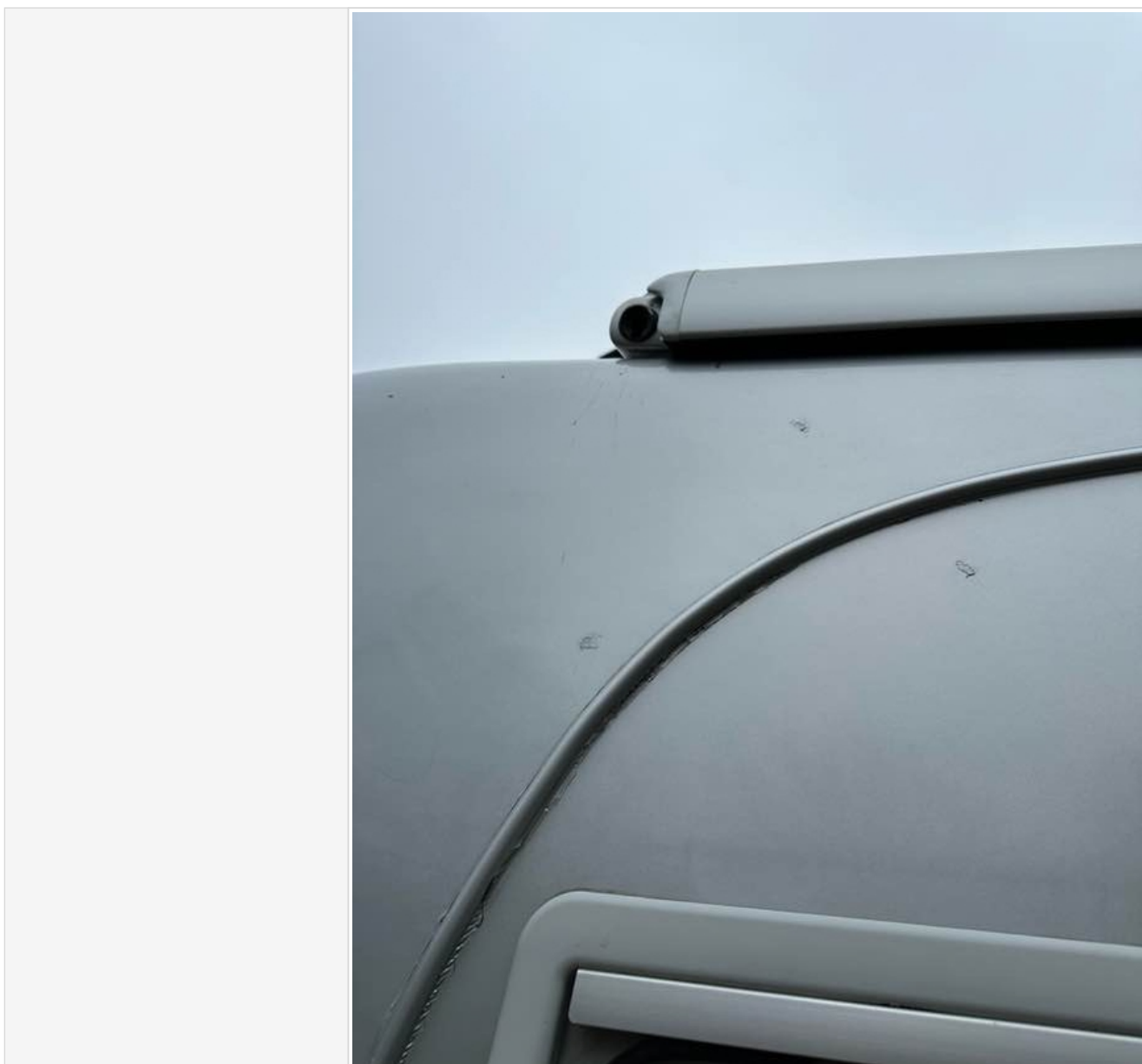

CMS MOTORHOME INSPECTION FORM



CMS MOTORHOME INSPECTION FORM

	
Windscreen	
Damage Photos	
Alloy Wheels	
Further Information	

CMS MOTORHOME INSPECTION FORM

<p>Damage Photos</p>	
<p>Are the tyres illegal, cracking or out of date (6 years)</p>	
<p>Further Info</p>	
<p>Tyre photos</p>	
<p>Electric Step</p>	
<p>Does self levelling work? (if applicable)</p>	
<p>Further comments</p>	
<p>Further Photo's</p>	
<p>Further info</p>	

Internal layout

CMS MOTORHOME INSPECTION FORM

Berths	
Belts	
Lounge	
Bed options	
Layout correct	
Further Comments	
Multi Photo	
Further info	

Internal Inspection

Internal Extras	
Other extras	
Do the electrics turn on	
More info	
Control Panel Damaged? Screen/buttons	
More Info	
Does the stereo turn on	
Smell or signs of smoking	
Are all cushions correct including travel cushions	
Is the boiler present	
Are overhead lockers empty/objects secure ready for travel?	
Damage	
Damage info	

CMS MOTORHOME INSPECTION FORM

Damage photos



Damp inspection

Damp (visible/Soft)	
Damp info	
Photos of any damp	
Floor damp/spongey/damaged	
Further info	
Floor photos	

Paperwork

Manuals present	
Engine Service History	

CMS MOTORHOME INSPECTION FORM

Service record

1ST SERVICE (1)	
Date	29 / 6 / 06 miles
Mileage	13877
Additional operations IN DEALER	
29 JUN 2006	
LEICESTER ROAD, RUGBY TEL. 01788 541140	
Type of next service	miles or on / /

SERVICE	
Date	4 / 5 / 06 miles
Mileage	13807
Type of next service OUT OF DEALER	
Long Buckby Wharf Northants NN6 7PP Tel 01227 843900	
Type of next service	miles or on / /

INTERMEDIATE VISIT	
Date	9 / 3 / 11 miles
Mileage	19443
Additional operations OUT OF DEALER	
Long Buckby Wharf Northants NN6 7PP Tel 01227 843900	
Type of next service	miles or on / /

SERVICE	
Date	07 / 08 / 09 miles
Mileage	15731
Type of next service OUT OF DEALER	
Leicester Road Rugby Tel 01788 541140	
Type of next service	miles or on / /

INTERMEDIATE VISIT	
Date	/ / miles
Mileage	
Type of next service OUT OF DEALER	
Type of next service	miles or on / /

SERVICE	
Date	9 / 3 / 11 miles
Mileage	19443
Type of next service OUT OF DEALER	
Type of next service	miles or on / /

(1) For operations specific to LPG/CNG and BOXER 4 x 4, see page 11.

21

CMS MOTORHOME INSPECTION FORM

22

Service record

INTERMEDIATE VISIT Date <u>08 / 05 / 12</u> miles Mileage <u>22154</u> Additional operations: <u>WASH, OIL, TYRES, BRAKE PADS, MAIN DEALER</u> <u>08 MAY 2012</u> LIMESTER ROAD, RUGBY CV11 1JH	SERVICE Date <u>18 / 10 / 11</u> miles Type of service <u>34933</u> Mileage <u>34933</u> Additional operations: _____ Type of next service _____ at _____ miles or on _____
SERVICE Date <u>21 / 6 / 13</u> miles Type of service <u>P3</u> Mileage <u>350</u> Additional operations: <u>WASH, OIL, TYRES, BRAKE PADS, MAIN DEALER</u> <u>27 JUN 2013</u> LIMESTER ROAD, RUGBY CV11 1JH	INTERMEDIATE VISIT Date <u>12 / 10 / 21</u> miles Mileage <u>43412</u> Additional operations: _____ Type of next service _____ at _____ miles or on _____
INTERMEDIATE VISIT Date <u>4 / 11 / 14</u> miles Mileage <u>45969</u> Additional operations: <u>WASH, OIL, TYRES, BRAKE PADS, MAIN DEALER</u> <u>04 NOV 2014</u> LIMESTER ROAD, RUGBY CV11 1JH	SERVICE Date <u>13 / 09 / 22</u> miles Type of service <u>INTC 411</u> Mileage <u>45953</u> Additional operations: _____ Type of next service _____ at _____ miles or on _____

CMS MOTORHOME INSPECTION FORM

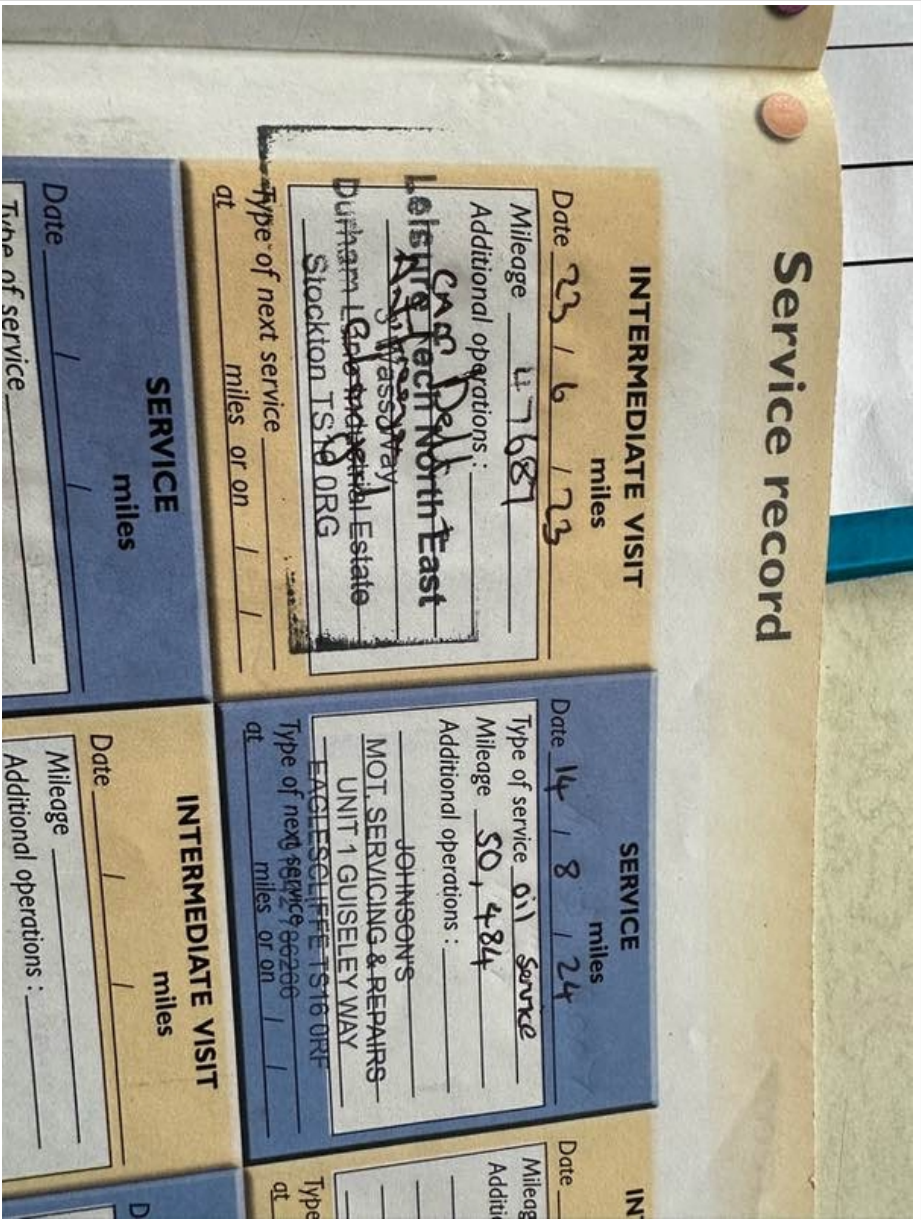
	
Has the cam belt been changed? (5 years on all ford 2.0 and fiat 2.3)	
Cam belt change info	

CMS MOTORHOME INSPECTION FORM

Cam belt change invoice

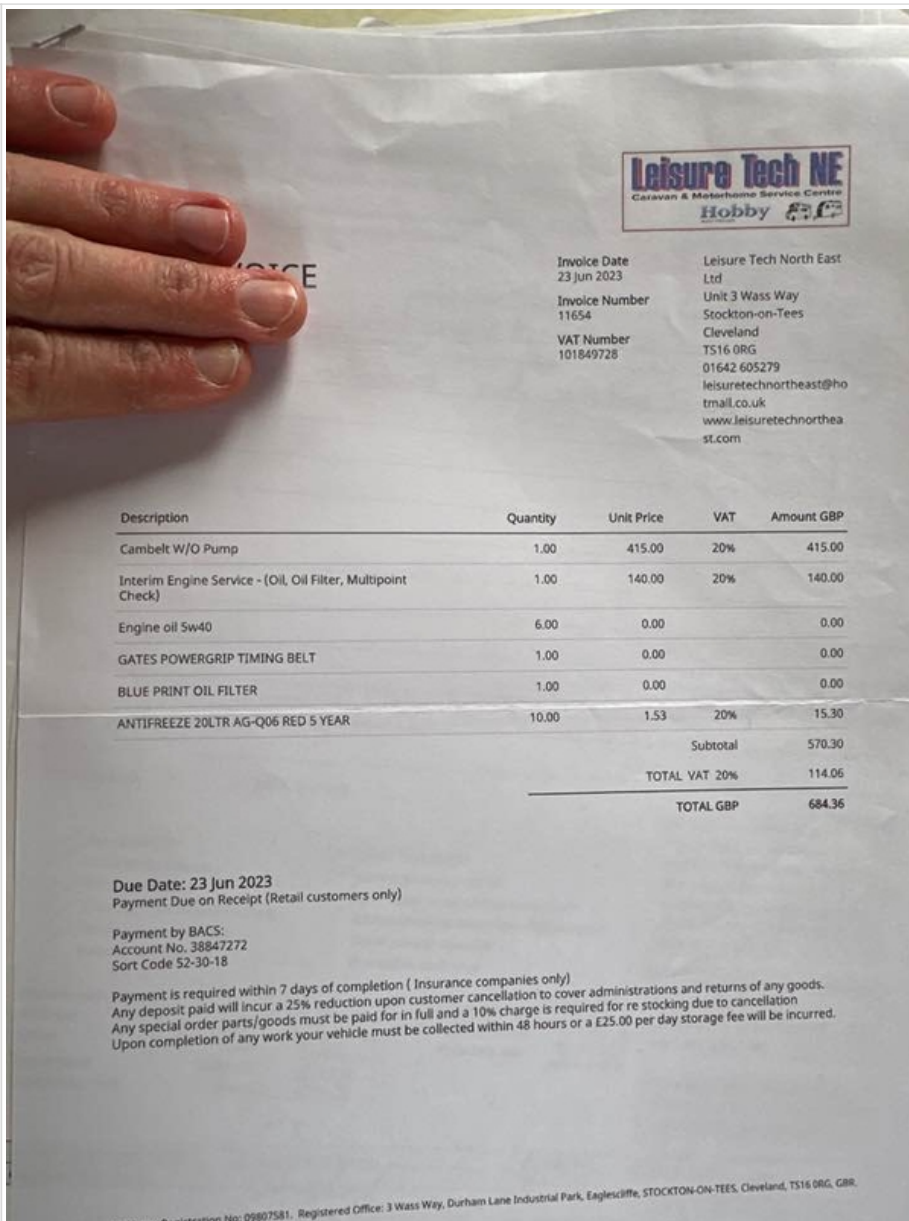

Leisure Tech NE
Caravan & Motorhome Service Centre
Hobby

Invoice Date
23 Jun 2023

Invoice Number
11654

VAT Number
101849728

Leisure Tech North East Ltd
Unit 3 Wass Way
Stockton-on-Tees
Cleveland
TS16 0RG
01642 605279
leisuretechnortheast@hobby.co.uk
www.leisuretechnortheast.com

Description	Quantity	Unit Price	VAT	Amount GBP
Cambelt W/O Pump	1.00	415.00	20%	415.00
Interim Engine Service - (Oil, Oil Filter, Multipoint Check)	1.00	140.00	20%	140.00
Engine oil 5w40	6.00	0.00		0.00
GATES POWERGRIP TIMING BELT	1.00	0.00		0.00
BLUE PRINT OIL FILTER	1.00	0.00		0.00
ANTIFREEZE 20LTR AG-Q06 RED 5 YEAR	10.00	1.53	20%	15.30
			Subtotal	570.30
			TOTAL VAT 20%	114.06
			TOTAL GBP	684.36

Due Date: 23 Jun 2023
Payment Due on Receipt (Retail customers only)

Payment by BACS:
Account No. 38847272
Sort Code 52-30-18

Payment is required within 7 days of completion (Insurance companies only)
Any deposit paid will incur a 25% reduction upon customer cancellation to cover administrations and returns of any goods.
Any special order parts/goods must be paid for in full and a 10% charge is required for re stocking due to cancellation
Upon completion of any work your vehicle must be collected within 48 hours or a £25.00 per day storage fee will be incurred.

Registration No: 09807581. Registered Office: 3 Wass Way, Durham Lane Industrial Park, Eaglescliffe, STOCKTON-ON-TEES, Cleveland, TS16 0RG, GBR.

Habitation Service Reports

Habitation service info

CMS MOTORHOME INSPECTION FORM

Habitation service photos

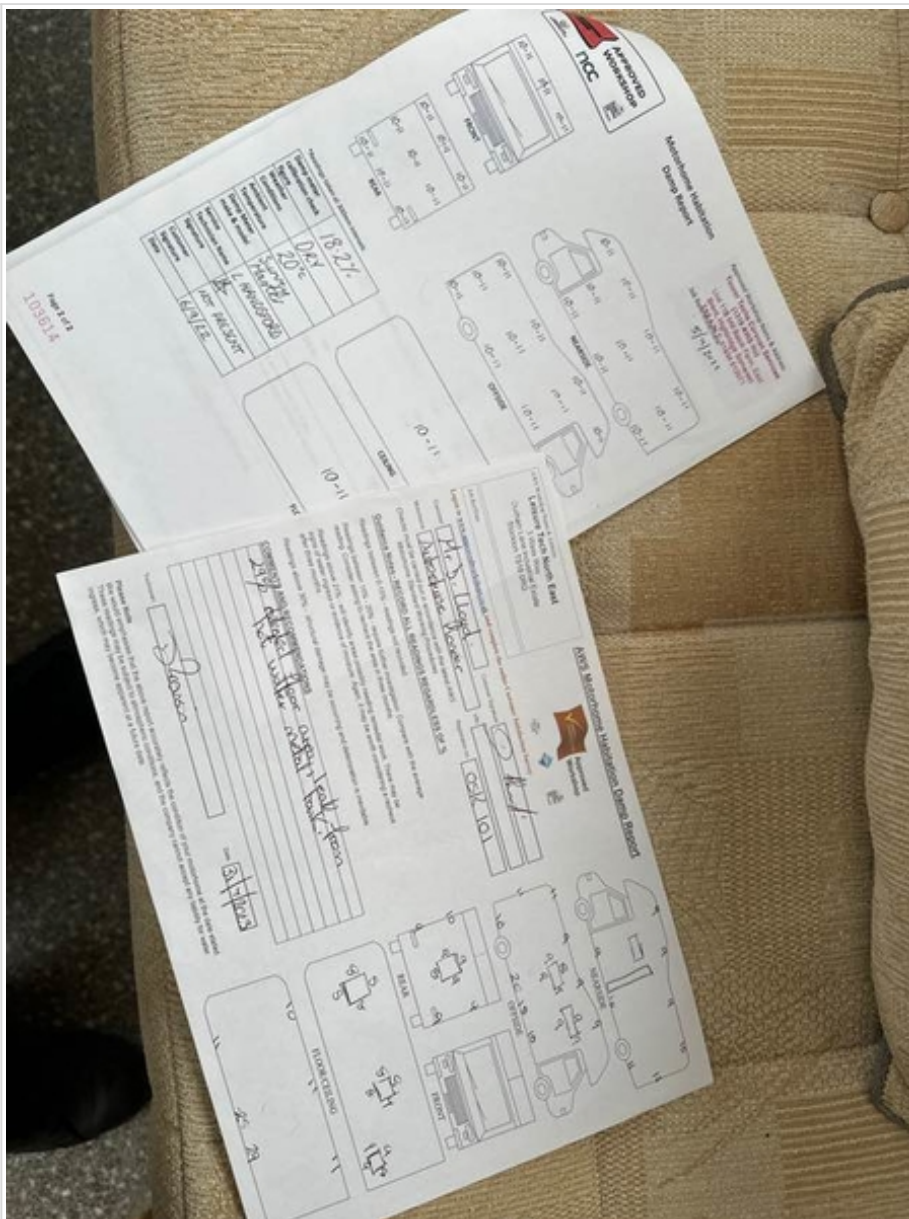

Test drive

Test drive - 10 mins	
Further details	
Engine lights	
Further info	
Dashboard Ghosting	

Sign off

Completed by	
Date/Time	

CMS MOTORHOME INSPECTION FORM

In receiving this form you are automatically agreeing with this acknowledgment. Whilst it would be nice to have a full AA style report and professional habitation check, it is not realistic and we are not trained to do so, so take all descriptions & reports as the assessors opinion only. All of our listed checks were opinion of the assessor before the date of the auction, conditions of the motorhome or caravan are expected to change in that time. Take into consideration fair wear and tear for the age of the motorhome. We do not test heating, gas, electric, water systems or accessories. All motorhomes are driven to the auction unless stated. MOT history & mileage checks are public record for the buyer to do their basic due diligence with. This is a trade auction only and must be treated as such. Bidding is bound by British Car Auction terms and conditions. Please visit <https://www.bca.co.uk> for auction terms and conditions. Bid at your own risk.