

CMS MOTORHOME INSPECTION FORM

General

CMS Motorhome Inspection	
Make & Model	
Reg Number - NO GAP	
HPI Clear	
VAT	
Engine Size	
BHP	
Transmission	
Miles or KM	
Mileage	
Confirm miles (within 5,000)	
Is Mileage Warranted	
How many sets of engine keys	
V5 present	
Does the V5 vin match 2 x Vehicle vins	

Engine Bay

Are fluid levels correct? oil/coolant/brake fluid	
More Info	
Oil/Coolant Contamination	
More Info	
Engine bay check	
More info	

Mechanical Inspection

Brake Pedal Pressure Pass?	
More Info	
Handbrake Test Pass?	
More info	
Static Gear Selection (engine running) Pass?	
More info	
Clutch Slip Test Pass?	

CMS MOTORHOME INSPECTION FORM

More Info	
Steering Noise	
More Info	
Engine noise	
More info	
Video of engine running	

External Inspection

External Extras	
Any Other Extras	
Decals	
Further Info	
Decal Photos	
Any Damage Found	
Further Information	

CMS MOTORHOME INSPECTION FORM

Damage Photos



CMS MOTORHOME INSPECTION FORM



CMS MOTORHOME INSPECTION FORM

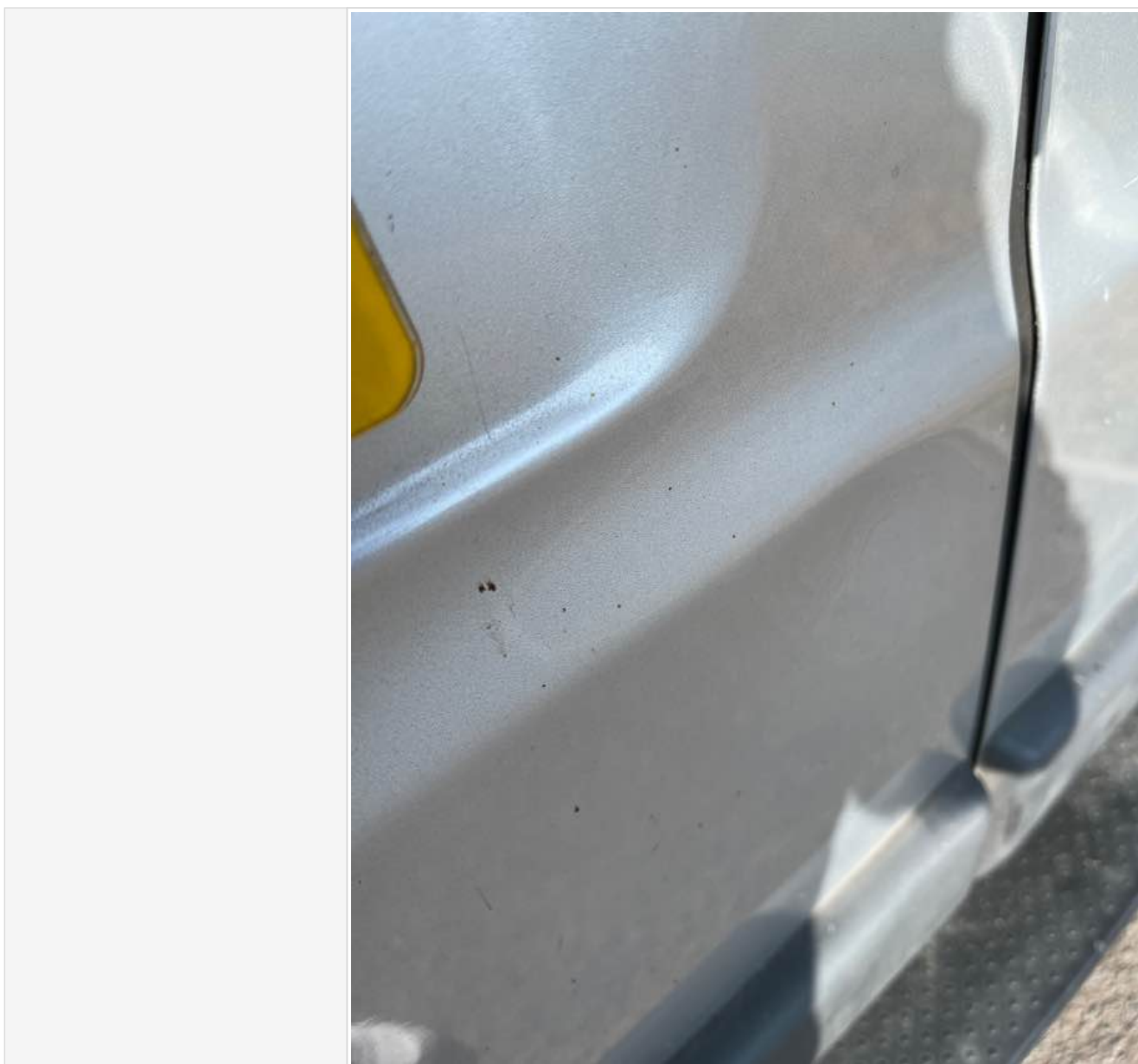

CMS MOTORHOME INSPECTION FORM

	
Windscreen	
Damage Photos	
Alloy Wheels	
Further Information	
Damage Photos	
Are the tyres illegal, cracking or out of date (6 years)	
Further Info	
Tyre photos	
Electric Step	

CMS MOTORHOME INSPECTION FORM

Does self levelling work? (if applicable)	
Any damage to the pop top canvas?	
Pop top photos	
Further comments	
Further Photo's	
Further info	

Internal layout

Berths	
Belts	
Lounge	
Bed options	
Layout correct	
Further Comments	
Multi Photo	
Further info	

Internal Inspection

Internal Extras	
Other extras	
Do the electrics turn on	
More info	
Control Panel Damaged? Screen/buttons	
More Info	
Does the stereo turn on	
Smell or signs of smoking	
Are all cushions correct including travel cushions	
Is the boiler present	
Are overhead lockers empty/objects secure ready for travel?	
Damage	
Damage info	

CMS MOTORHOME INSPECTION FORM

Damage photos



CMS MOTORHOME INSPECTION FORM



CMS MOTORHOME INSPECTION FORM



Damp inspection

Damp (visible/Soft)	
Damp info	
Photos of any damp	
Floor damp/spongey/damaged	
Further info	
Floor photos	

Paperwork

Manuals present	
-----------------	--

CMS MOTORHOME INSPECTION FORM

Service record	
1ST SERVICE miles Date <u>12/03/2007</u> Type of service <u>Intermediate Visit</u> Distance <u>12,228 miles</u> Additional operations : Type of next service <u>Intermediate Visit</u> miles or on <u>12/03/2007</u>	1ST SERVICE miles Date <u>27/10/2015</u> Type of service <u>Service</u> Distance <u>1,110 miles</u> Additional operations : Type of next service <u>Service</u> miles or on <u>27/10/2015</u>
INTERMEDIATE VISIT miles Date <u>12/03/2007</u> Type of service <u>Intermediate Visit</u> Distance <u>12,228 miles</u> Additional operations : Type of next service <u>Intermediate Visit</u> miles or on <u>12/03/2007</u>	INTERMEDIATE VISIT miles Date <u>27/10/2015</u> Type of service <u>Service</u> Distance <u>1,110 miles</u> Additional operations : Type of next service <u>Service</u> miles or on <u>27/10/2015</u>
Service miles Date <u>12/03/2007</u> Type of service <u>Intermediate Visit</u> Distance <u>12,228 miles</u> Additional operations : Type of next service <u>Intermediate Visit</u> miles or on <u>12/03/2007</u>	Service miles Date <u>27/10/2015</u> Type of service <u>Service</u> Distance <u>1,110 miles</u> Additional operations : Type of next service <u>Service</u> miles or on <u>27/10/2015</u>

CMS MOTORHOME INSPECTION FORM

INTERMEDIATE VISIT		SERVICE		INTERMEDIATE VISIT		SERVICE	
Date	25/12/2019	Date	11/8/2018	Date	26/10/2023	Date	
Distance	65328	Distance		Distance	71883	Distance	
Additional operations	Replace Cam belt Fit Speede Drive Finisher Auto Gas	Additional operations	Full Service Inc Brake Fluid Additional operations: 65302	Additional operations		Additional operations	
Type of next service		Type of next service		Type of next service	Merseyside Car Repairs LTD 17A Wheatland Lane Business Park Wallasey	Type of next service	
miles or on		miles or on		miles or on	CH44 7ER	miles or on	
at		at		at		at	

CMS MOTORHOME INSPECTION FORM

D & M MOTORS
4-6 Elder Grove
West Kirby
Wirral
CH48 4ED
Tel: 0151 625 7984
Email: office@dm-motorswirral.co.uk • Web: www.dm-motorswirral.co.uk

Invoice 1068628
Date: 21-06-2021
Technician: Joe Hughes-Jones
Job: 3036255

Trace an online garage history
★★★★★
DMMOTORSWIRRAL.CO.UK/WWW

No. G11MOE

Vehicle: Registration: HX54ERZ
Peugeot Boxer 2004 2.0 Diesel - SILVER
VIN: VF32AAM7BL7429679
Mileage: 72,222
2415 (21)

Work performed: Service (Standard)

Hrs	Unit Price	VAT %	Total
2.00	46.00	20.0	110.40
Labour To Service Vehicle			
Qty	Unit Price	VAT %	Total
1.00	0.80	20.0	0.96
1.00	1.95	20.0	2.34
5.50	8.46	20.0	55.84
1.00	1.50	20.0	1.80
1.00	2.00	20.0	2.40
1.00	14.61	20.0	17.53
1.00	18.22	20.0	21.86
1.00	4.98	20.0	5.98
Service (Standard) SubTotal			£219.11

Fuel & Engine Management

Qty	Unit Price	VAT %	Total
1.00	158.00	20.0	189.60
Fuel & Engine Management SubTotal			£189.60
Net Total			320.59

Invoice Total

VAT Code	Rate %	Net Total	VAT Total
(0)	20.00	320.59	64.12
Invoice Total			£384.71

D&M MOTORS STRONGLY ADVISES THAT YOU CHECK YOUR WHEEL NUTS AFTER 30 MILES ONLY IF YOUR VEHICLE'S WHEELS HAVE BEEN REPAIRED

If payment not received within 14 days of invoice date then a 10% fee will be charged.
BACS Details: Account Number: 21829497 Sort Code: 60-23-17 Bank: NatWest please email accounts@dm-motorswirral.co.uk to let us know you have sent payment

Title to the goods supplied remain with this company until satisfactory payment is received - E & O E- Terms & Conditions apply to all payments

VAT No. 319645048

Has the cam belt been changed?
(5 years on all ford 2.0 and fiat 2.3)

Cam belt change info

CMS MOTORHOME INSPECTION FORM

Cam belt change invoice

IO: GB 155 8696 93

INVOICE

Invoice No: 8962
Invoice Date: 28/10/2015
Account Code: BASK01
Claim Ref:
Terms: ON COMPLETION

Make: PEUGEOT Model: BOXER
Chas No: Mileage:

Description	Qty	Each	Net	VAT
WAX OIL	2.00	32.00	64.00	A
WATERPUMP	1.00	26.25	26.25	A
POWER BELT KIT	1.00	50.00	50.00	A
ANTIFREEZE	1.00	15.00	15.00	A
LABOUR TOTAL	1.00	280.00	280.00	A
TO STRIP COMPONENTS AND REMOVE TIMING BELT AND WATER PUMP. REPLACE WITH NEW AS LISTED ABOVE REBUILD ALL COMPONENTS, REPLACE LOST ANTIFREEZE REPLACE WITH 2.5 LTRS. WAXOIL UNRESIDE WITH ALL AS LISTED.				
Mileage 54140.				
VAT GOODS VAT 435.25 87.05			SUB TOTAL 435.25	

Habitation Service Reports

Habitation service info

CMS MOTORHOME INSPECTION FORM

Habitation service photos

<p>AUTO-SLEEPERS SERVICE CENTRE Units 2 & 8 Willesley Business Park Willesley, Nr Broadway Worcestershire WR12 7RR Tel: 01386 853511 DATE: 27/07/2024</p>	<p>DEALER STAMP GLOBAL MOTORHOMES London Road, Murrell Green, Hook Hampshire, RG27 8HZ Tel: 01256 762262 Fax: 01256 763962 VAT No: 803 5147 57 DATE: 13/04/2024</p>
<p>DEALER STAMP TILSHEAD CARAVANS Oakley Corner Garage Stockbridge Road Lopcombe, Salisbury Wiltshire SP5 1BS DATE: 14/03/2009</p>	<p>DEALER STAMP <i>Coastal Caravans</i> <i>Service</i> <i>26 TARPEN WAY</i> <i>CH46 4TT</i> DATE: 3/1/24</p>
<p>DEALER STAMP DATE: / /</p>	<p>DEALER STAMP DATE: / /</p>
<p>DEALER STAMP DATE: / /</p>	<p>DEALER STAMP DATE: / /</p>

CMS MOTORHOME INSPECTION FORM

Coastal Caravan Services 26 TARRIVEN WAY		Motorhome & Caravan Annual inspection	
Customer name:	lester	Address:	24 Cleve Hill
Make Model & year:	pegasus Auto Sleeper	Reg No:	1K3 NFF
VIN ref:		Comments and Observations:	
Bodywork exterior		OK	
Check seals, trims and inserts		OK	
Check condition & security of body panels		OK	
Check door security, lockers and hatches		OK	
Check condition and security of grab handles,		OK	
Check windows and roof lights for damage		Here 2 not opening	
Check security of body attachments (Bike racks, ladders, aerials etc.)		OK	
Bodywork interior		Comments and observations:	
Check bed slats function correctly		OK	
Check tables are present and assemble correctly		OK	
Check doors and cupboards operate and latch securely		Under Sink Button Stiff	
Check operation of fly screens and blinds		Here 2 Blind Stiff / Kitchen	
Check all windows operate and secure correctly		OK	
Check condition of window & door seals		OK	
Check fixed ventilation points for free flow of air		OK	
Body shell and floor		Comments:	
Damp check body shell issuing a full and separate damp report		See separate report	
Check floor for delamination		NO ISSUES	
Gas Supply and gas appliances		Comments:	
Gas tightness test with fuel in accordance with zero tolerance policy		OP in mb 30 TP in mb 35 Time stab	
Gas tightness test, test to controls		Pass or fail:	
Check suitability & condition of hose. Record date:		OK	
Check security of gas bottles and LPG sticker, all gas dispersal points		OK	
Check visual integrity of all pipework		OK	
Check ignitions and check visible flame pictures		Cooker P fridge P w/h P	
Check flame failure devices & interlocks		Cooker P fridge P w/h P	
Check thermostat control where applicable		Cooker P fridge P w/h P	
Regulator condition and date		Good	
Water supply, waste and toilet		Comments:	
Check operation of water pump and switching method		OK	
Check condition of filter housing, replace filter if fitted		/	
Check operation of all taps		/	
Check fresh water & grey water		/	

CMS MOTORHOME INSPECTION FORM

Page 2

Electrical Systems 230v

Visually check mains lead, check polarity, if available.
Check earthing of hook up socket to chassis
Test all 230 volt sockets with socket tester
Functionality test all 230 volt appliances and record amp pull:
Conduct a RCD trip switch safety check true test (.5 x, 1 x and 5 times)

Mains charger
Microwave amps, radiation levels & physical security
Record temperature drop at fridge. temp over time

Fire and safety

Check operation of smoke alarm & CO alarm. Functionality.
Check type and date of fire extinguisher, if fitted

Chassis and Running Gear

Secure caravan on stable ground for raising
Operate and lubricate corner steadies
check handbrake and lubricate
Check coupling head, safety catch, lubricate if required,
Overrun - actuation and recoil - check attachment to A frame
Jockey wheel security and lubricate
Check & clean pads on ball acting stabiliser
Emergency breaking - breakaway cable, correct type and routed correctly
Check operation of overrun piston & lubricate,
Check security of rods, cables and supports
Remove wheels, check tyres for age, wear, damage, pressure & suitability
Remove brake drum, check bearings, seals, linings, shoes, clean & slip
Refit drums with new split pin or one shot and torque
Adjust brakes at hub, check Bowden cable free play and compensator
Remount wheel, clean bolts, 1st torque of wheels
Check chassis bolt security
Visually inspect suspension assemble
Check wheel box for abrasions
Check spare wheel carrier operation and lubricate
Check road lights, reflectors and number plate condition
Record information requested below

2 nd Torque setting	Wheel	NM	Witness signature
Torque wrench calibration reference and expiry date			
tyres	Front axle	Rear axle	Spare
read depth	L R	L R	
corrected pressure	L R	L R	
tyre Age L	Wk Yr	Wk Yr	Wk Yr
tyre Age R	Wk Yr	Wk Yr	Wk Yr

CD results @ 0 degree .5 x ms P/F 1 x
CD results @ 180 degree

Comments:
Condition *OK good n/a p vi p n/n p*
OK
Fridge *0.5 with 2.2 hob n/a s/h 1* *Any fridge*
see schedule of results below: 2.ms at 1x current max
Amps *0.6* volt charge rate *13.6*
Not Secure
0.4 0.2
Comments;
NO Batteries out of date (replace)
powder 2004
Comments:
N/A

CMS MOTORHOME INSPECTION FORM

DAMP REPORT

Customer: Coastal Caravan Services 26 Trevelyan Way, Leslie

Make/Model: K5 NRG

Year: 2015

Roof: Front, Rear, Floor

Comments & Recommendations:
DAM Large LOC No Major Signs For days
Cupboard (water pump) so reading
Hydro

Service Engineer: [Signature] Date: 3

Moisture readings must be recorded even if the readings are in 0-15% range
- No reason for concern.
- May require further investigation. Consider recheck after 3 months.
- Will identify areas needing remedial work. Early signs of water
- Consider recheck after 3 months.
- Structural damage may be occurring and deterioration is inevitable.

Test drive

Test drive - 10 mins	
Further details	
Engine lights	
Further info	
Dashboard Ghosting / Mileage flashing	

Sign off

Completed by	
Date/Time	

CMS MOTORHOME INSPECTION FORM

In receiving this form you are automatically agreeing with this acknowledgment. Whilst it would be nice to have a full AA style report and professional habitation check, it is not realistic and we are not trained to do so, so take all descriptions & reports as the assessors opinion only. All of our listed checks were opinion of the assessor before the date of the auction, conditions of the motorhome or caravan are expected to change in that time. Take into consideration fair wear and tear for the age of the motorhome. We do not test heating, gas, electric, water systems or accessories. All motorhomes are driven to the auction unless stated. MOT history & mileage checks are public record for the buyer to do their basic due diligence with. This is a trade auction only and must be treated as such. Bidding is bound by British Car Auction terms and conditions. Please visit <https://www.bca.co.uk> for auction terms and conditions. Bid at your own risk.