

CMS MOTORHOME INSPECTION FORM

General

CMS Motorhome Inspection	
Make & Model	
Reg Number - NO GAP	
HPI Clear	
Engine Size	
BHP	
Transmission	
Miles or KM	
Mileage	
Confirm miles (within 5,000)	
Is Mileage Warranted	
How many sets of engine keys	

External Inspection

External Extras	
Any Other Extras	
Decals	
Further Info	

CMS MOTORHOME INSPECTION FORM

Decal Photos



CMS MOTORHOME INSPECTION FORM

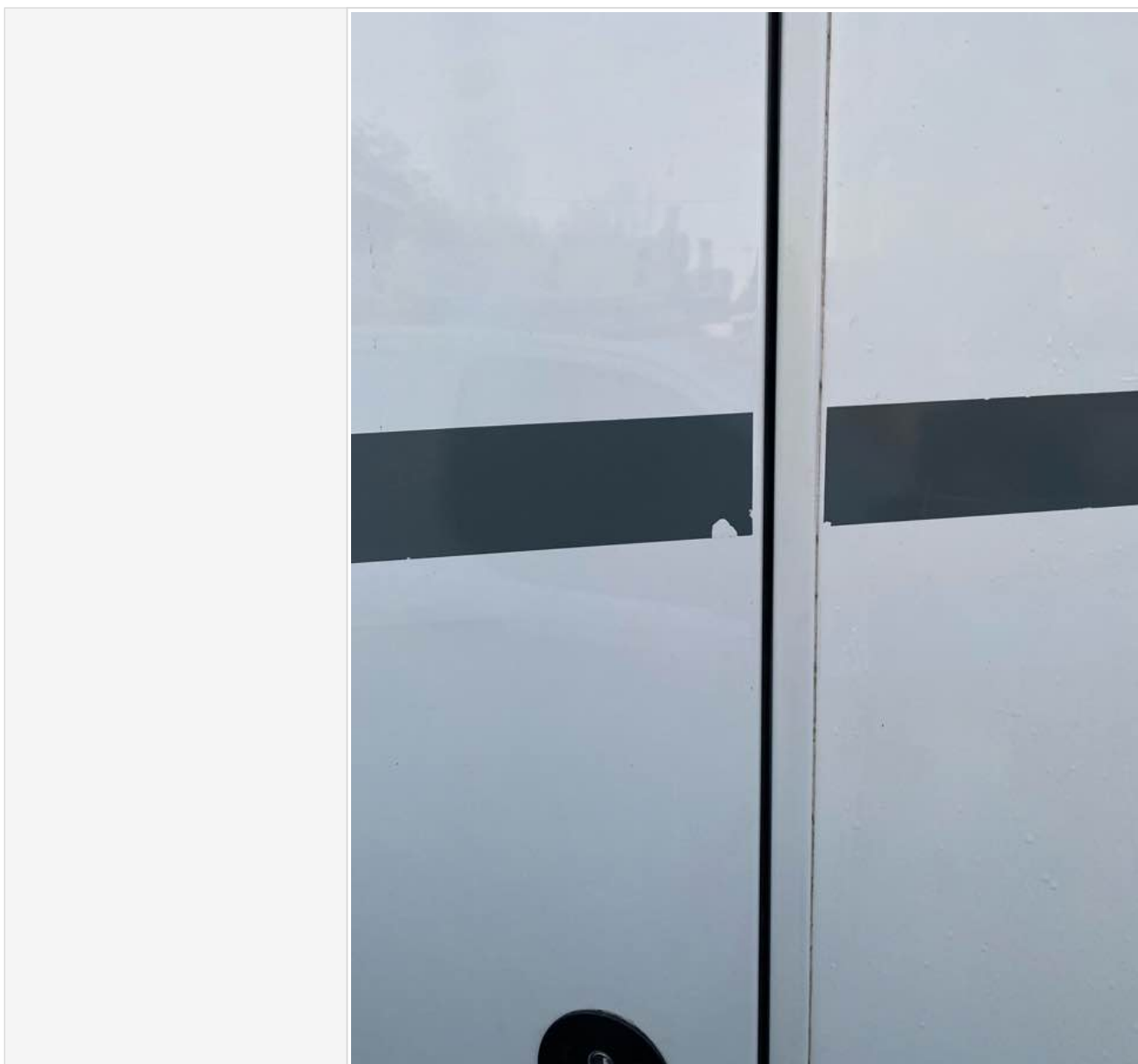

CMS MOTORHOME INSPECTION FORM

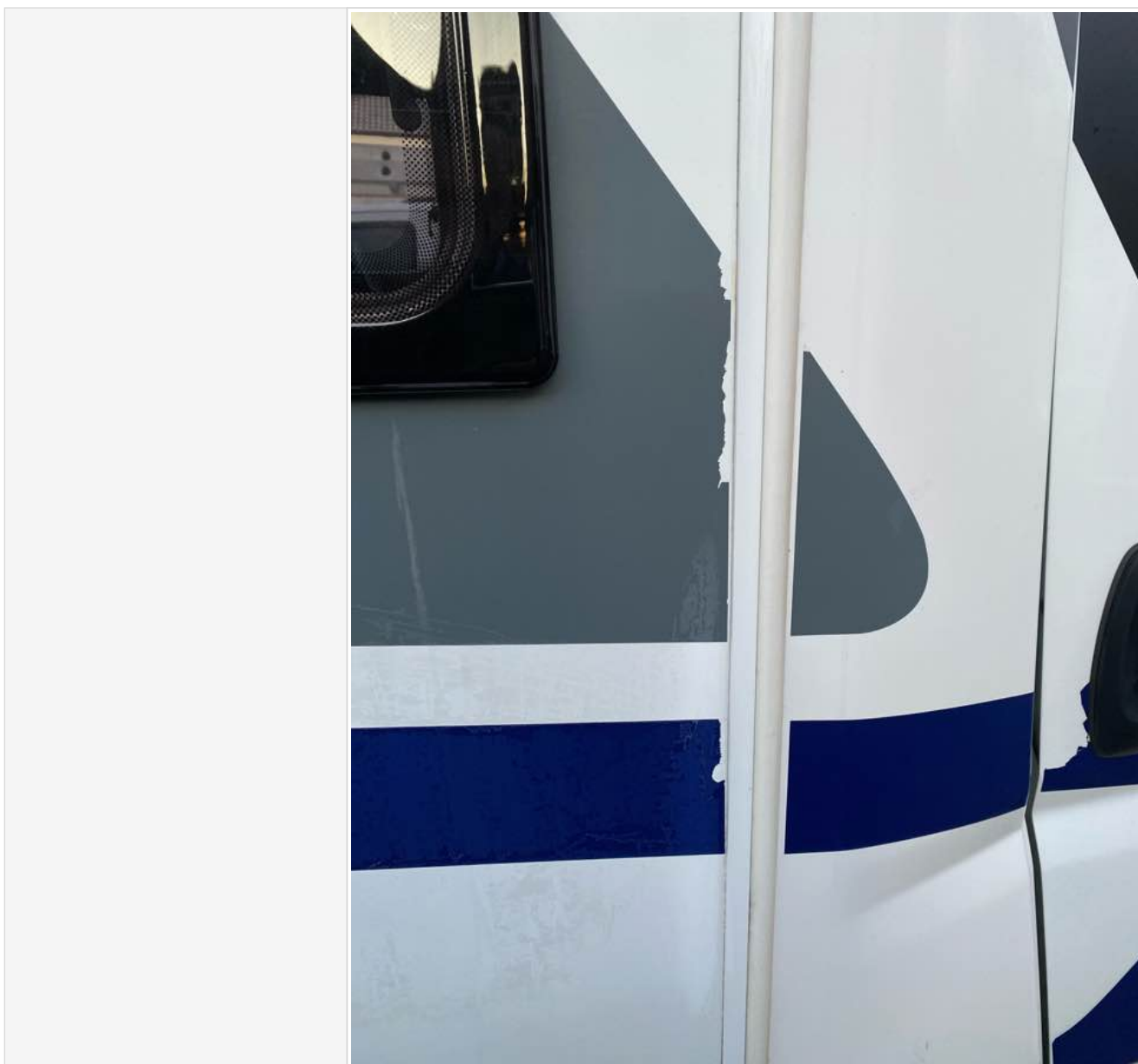

CMS MOTORHOME INSPECTION FORM

	
Any Damage Found	
Further Information	

CMS MOTORHOME INSPECTION FORM

Damage Photos



CMS MOTORHOME INSPECTION FORM

	
Windscreen	
Damage Photos	
Alloy Wheels	
Further Information	
Damage Photos	
Are the tyres illegal, cracking or out of date (6 years)	
Further Info	

CMS MOTORHOME INSPECTION FORM

Tyre photos



CMS MOTORHOME INSPECTION FORM

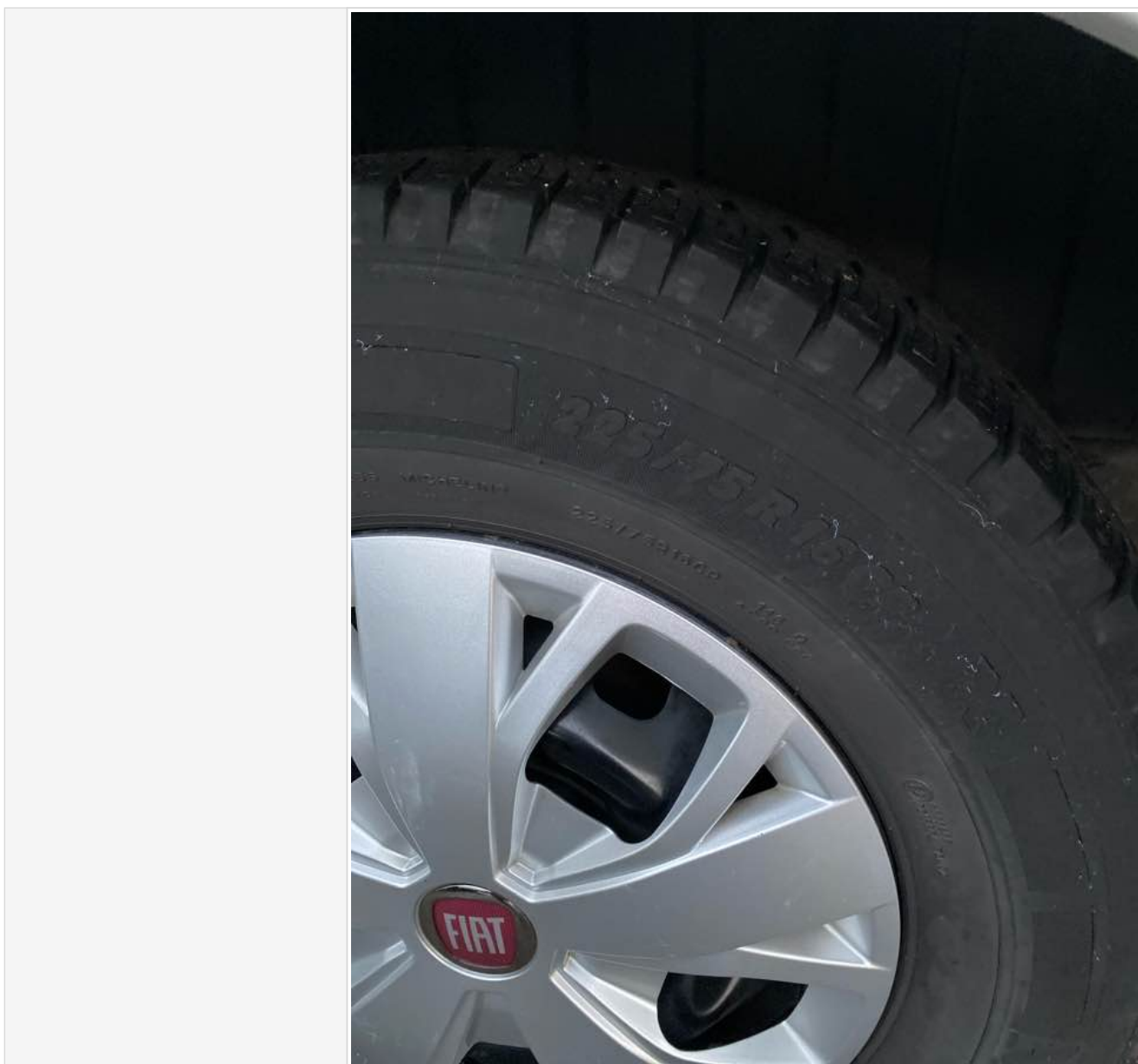

CMS MOTORHOME INSPECTION FORM



CMS MOTORHOME INSPECTION FORM



Electric Step	
Does self levelling work? (if applicable)	
Further comments	
Further Photo's	
Further info	

Engine Bay

Are fluid levels correct? oil/coolant/brake fluid	
More Info	
Engine bay check	

CMS MOTORHOME INSPECTION FORM

More info	
-----------	--

Internal layout

Berths	
Belts	
Lounge	
Bed options	
Layout correct	
Further Comments	
Multi Photo	
Further info	

Internal Inspection

Internal Extras	
Other extras	
Do the electrics turn on	
More info	
Control Panel Damaged? Screen/buttons	
More Info	
Does the stereo turn on	
Smell or signs of smoking	
Are all cushions correct including travel cushions	
Is the boiler present	
Are overhead lockers empty/objects secure ready for travel?	
Damage	
Damage info	

CMS MOTORHOME INSPECTION FORM

Damage photos



CMS MOTORHOME INSPECTION FORM

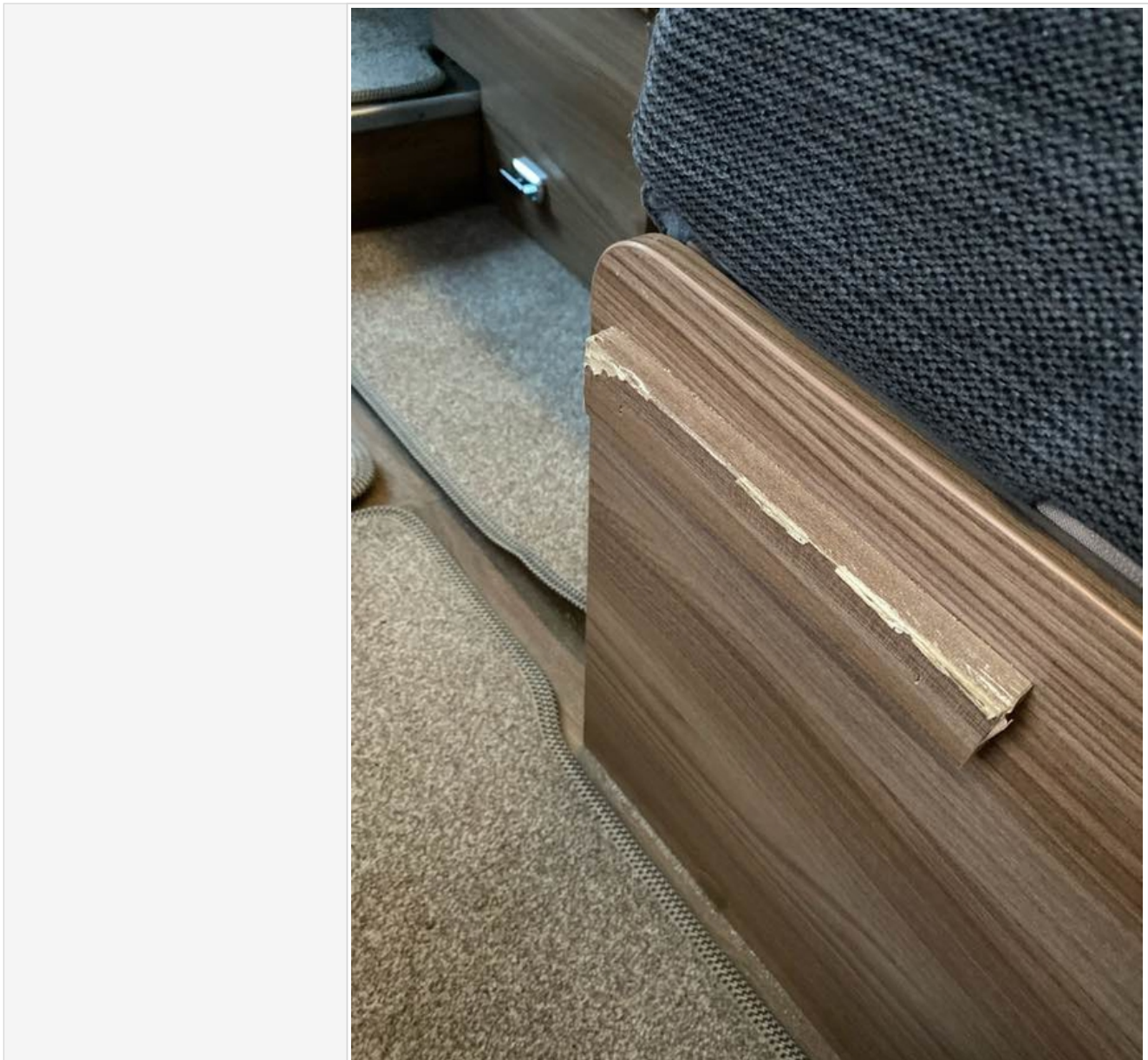

Damp inspection

Damp (visible/Soft)	
Damp info	
Photos of any damp	
Floor damp/spongey/damaged	
Further info	
Floor photos	

Paperwork

V5 present	
------------	--

CMS MOTORHOME INSPECTION FORM

Does the V5 vin match 2 x Vehicle vins	
Manuals present	
Engine Service History	
Engine Service info	
Engine Service photos	
Habitation Service Reports	
Habitation service info	

CMS MOTORHOME INSPECTION FORM

Habitation service photos

Motorhome Annual Habitation Service
Initialisation and Observation Report

Work must be carried out in accordance with the latest AVE Standard Working Procedures

Approved Workshop Name & Address
75-03

Vin Number
02F08446

Make & Model
SWIFT ESCAPE 684

Repaired #

Work Observations
Battery is faulty, when charger only pulls 9.8 - 10.5v
ve battery required
door under bed come off of
wired ✓
reversing camera for
Gel Battery 12V. 100AH → 115AH.

This service report only relates to the condition of the above mentioned motorhome at the time of completion of the service. It should not be regarded as evidence of the condition of the items at any other time.

Important - Appliances are checked for operation only; additional servicing may be required for warranty purposes.

The habitation service does not include servicing of the base vehicle and road legal requirements

Service Technician Name
Customer Signature

Part 2 of 2
119983

CMS MOTORHOME INSPECTION FORM

AWS Motorhome Habitation Damp Report

AWS Workshop Name & Address: Swift Escape 684
Date: 17/05/2023
17.33

APPROVED WORKSHOP
NCC

Customer Signature: _____
VIN: 02F03446
Registration Number: HX18 TUMA

Guidance Notes
Moisture levels between 0 and 15% - No cause for concern
Moisture levels between 15 and 20% - May require further investigation. Compare with average readings and consider a recheck of the area in three months.
Moisture levels between 20 and 25% - Will identify areas possibly needing remedial work. There may be signs of water ingress or evidence of moisture. Compare with average readings and consider a recheck of the area in three months.
Moisture levels between 25 and 30% - Indicates that moisture ingress is occurring, and remedial action is necessary.
Moisture levels more than 30% - Indicates that structural damage is probable and deterioration inevitable. Remedial action is necessary.

Comments and Recommendations
No signs of any ingress or moisture

Weather conditions: dry 17°C Technician: AWM/2024 Date: 17/05/23

Please Note
We would emphasise that the above report accurately reflects the condition of your motorhome at the date stated. These readings may be subject to atmospheric conditions and the company cannot accept any liability for water ingress, which may become apparent at a future date.
Completed in line with the NCC damp testing matrix and carried out in accordance with the latest AWS Motorhome Standard Working Procedures and manufacturers guidance in relation to areas required to test.
Only the inside of the habitation unit is tested.
Personal belongings will not be removed from lockers and storage areas, which may limit the scope of the damp report.

92482

V7

Test drive

Test drive - 10 mins	
Further details	
Engine lights	
Further info	
Dashboard Ghosting	

Sign off

Completed by	
Date/Time	

CMS MOTORHOME INSPECTION FORM

In receiving this form you are automatically agreeing with this acknowledgment. Whilst it would be nice to have a full AA style report and professional habitation check, it is not realistic and we are not trained to do so, so take all descriptions & reports as the assessors opinion only. All of our listed checks were opinion of the assessor before the date of the auction, conditions of the motorhome or caravan are expected to change in that time. Take into consideration fair wear and tear for the age of the motorhome. We do not test heating, gas, electric, water systems or accessories. All motorhomes are driven to the auction unless stated. MOT history & mileage checks are public record for the buyer to do their basic due diligence with. This is a trade auction only and must be treated as such. Bidding is bound by British Car Auction terms and conditions. Please visit <https://www.bca.co.uk> for auction terms and conditions. Bid at your own risk.