

CMS MOTORHOME INSPECTION FORM

General

CMS Motorhome Inspection	
Make & Model	
Reg Number - NO GAP	
HPI Clear	
VAT	
Engine Size	
BHP	
Transmission	
Miles or KM	
Mileage	
Confirm miles (within 5,000)	
Is Mileage Warranted	
How many sets of engine keys	
V5 present	
Does the V5 vin match 2 x Vehicle vins	

Engine Bay

Are fluid levels correct? oil/coolant/brake fluid	
More Info	
Oil/Coolant Contamination	
More Info	
Engine bay check	
More info	

Mechanical Inspection

Brake Pedal Pressure Pass?	
More Info	
Handbrake Test Pass?	
More info	
Static Gear Selection (engine running) Pass?	
More info	
Clutch Slip Test Pass?	

CMS MOTORHOME INSPECTION FORM

More Info	
Steering Noise	
More Info	
Engine noise	
More info	
Video of engine running	

External Inspection

External Extras	
Any Other Extras	
Decals	
Further Info	
Decal Photos	

CMS MOTORHOME INSPECTION FORM

	
	
Any Damage Found	
Further Information	

CMS MOTORHOME INSPECTION FORM

Damage Photos



CMS MOTORHOME INSPECTION FORM

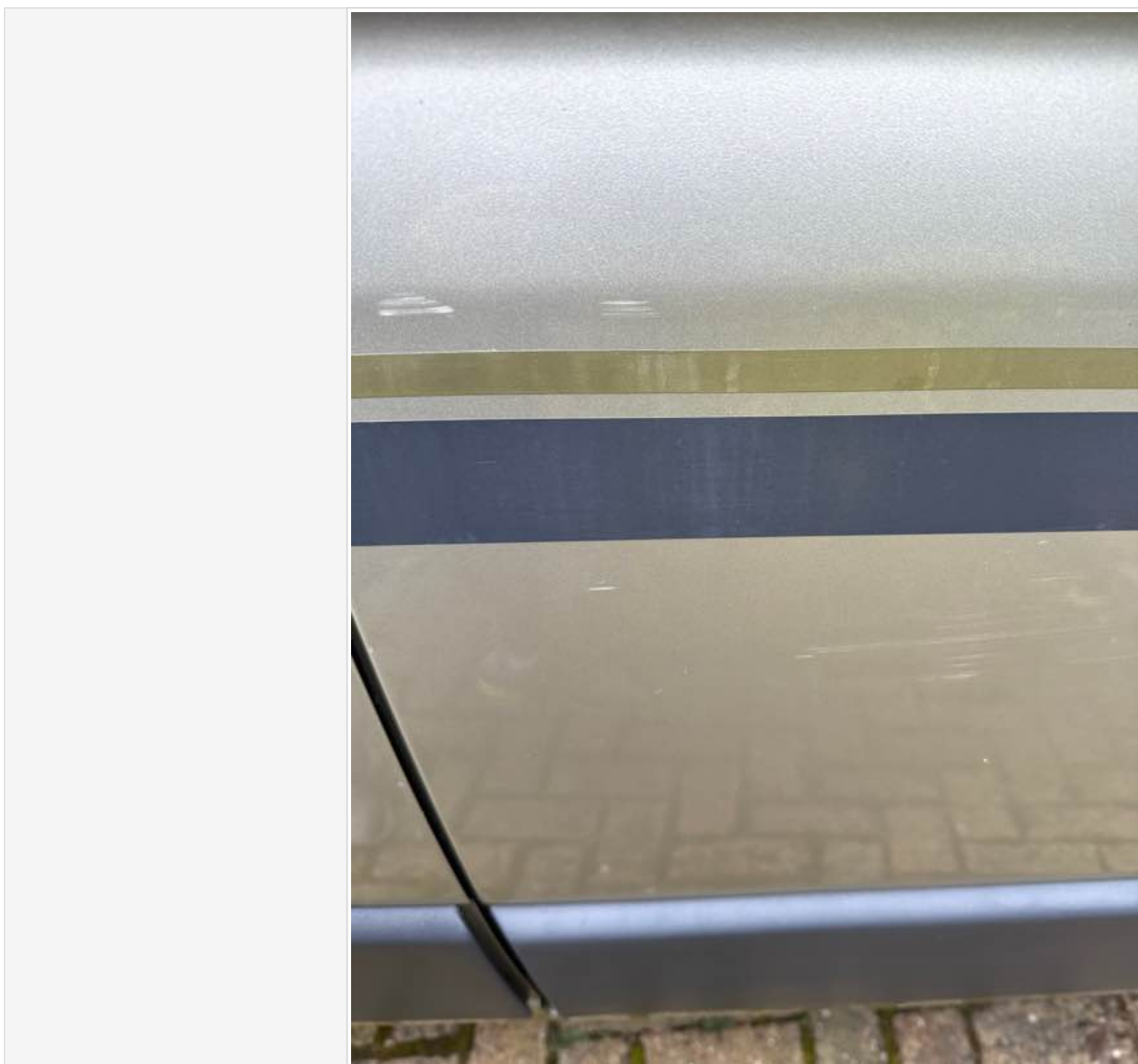

CMS MOTORHOME INSPECTION FORM

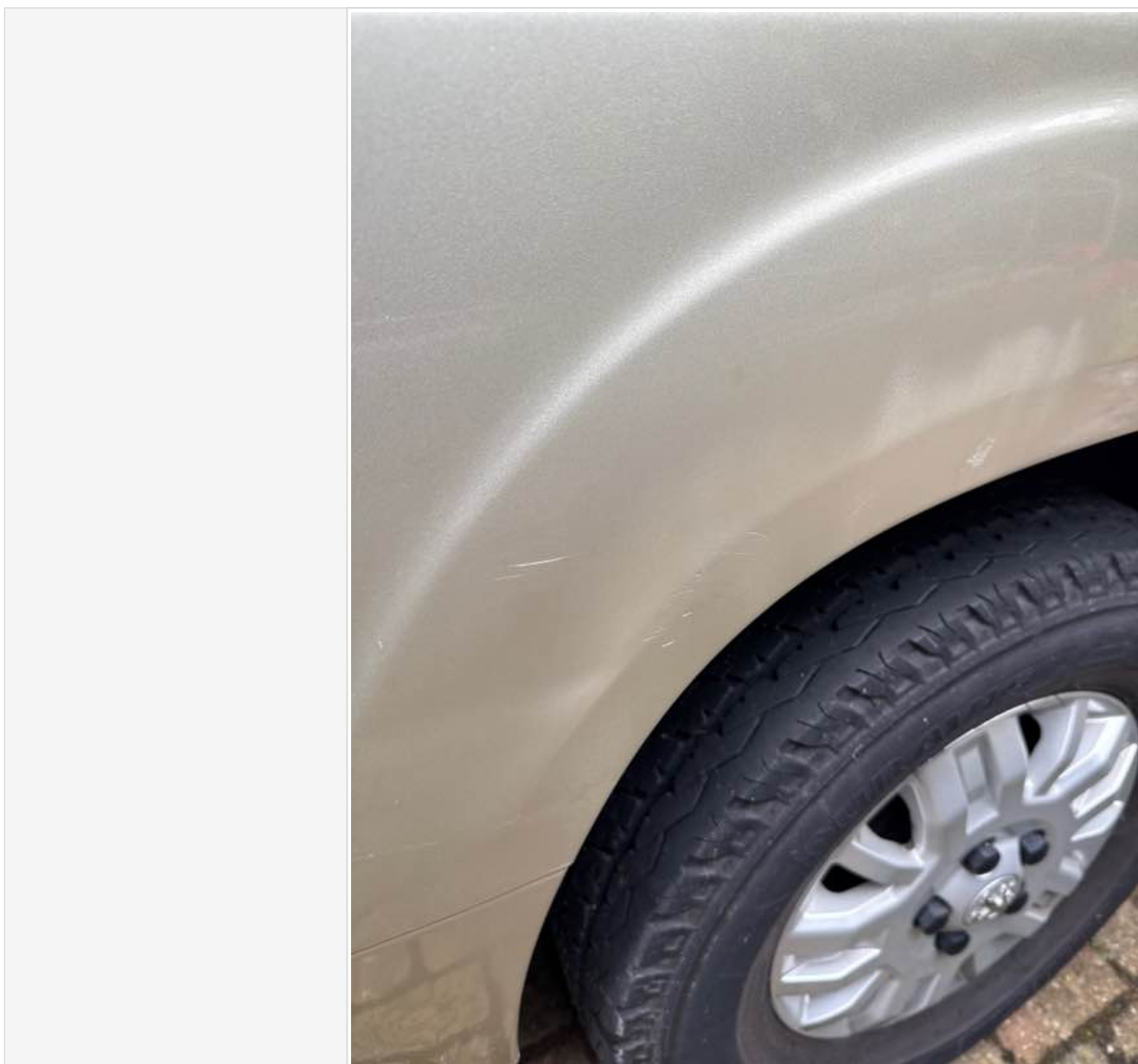

CMS MOTORHOME INSPECTION FORM

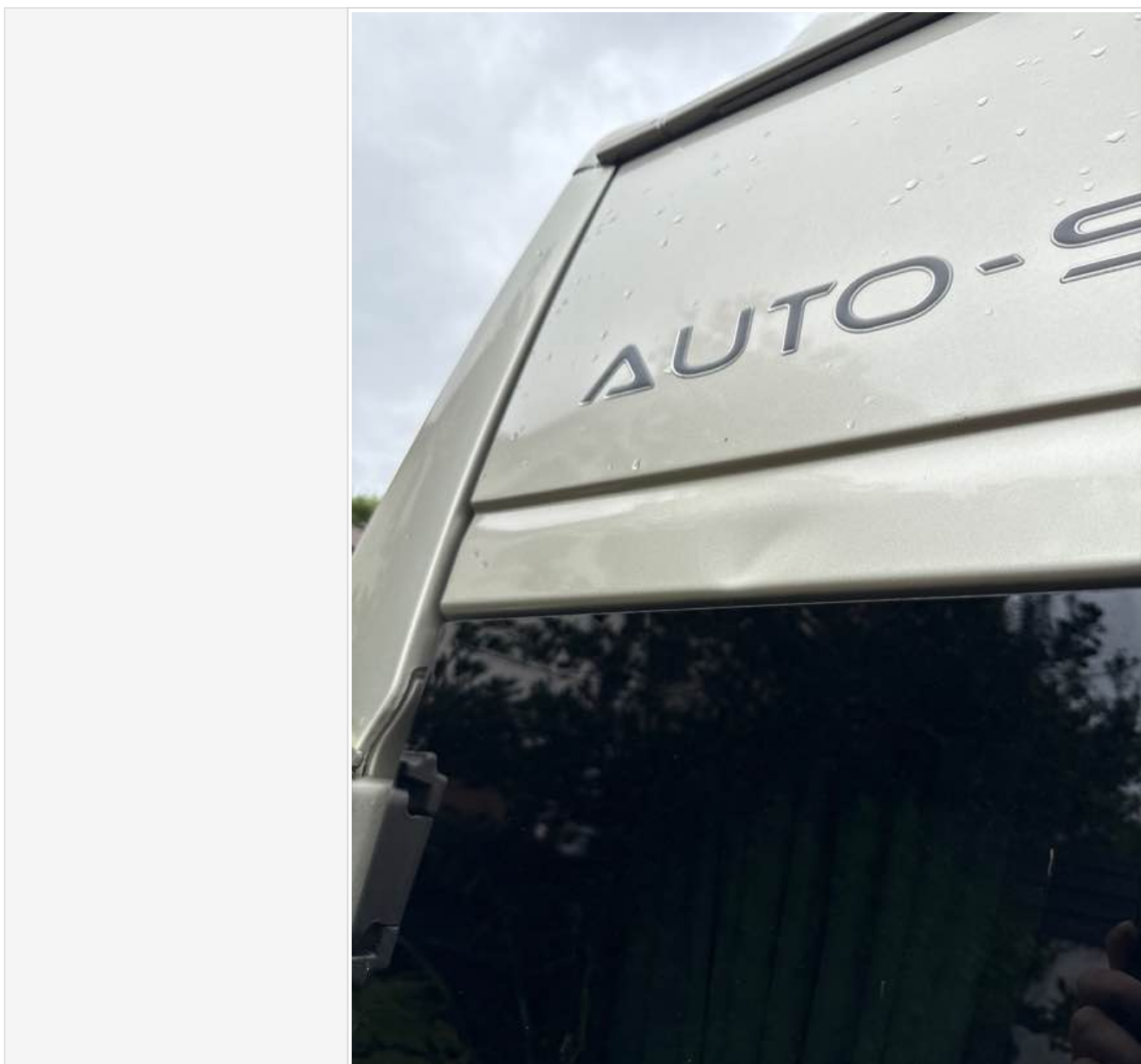

CMS MOTORHOME INSPECTION FORM

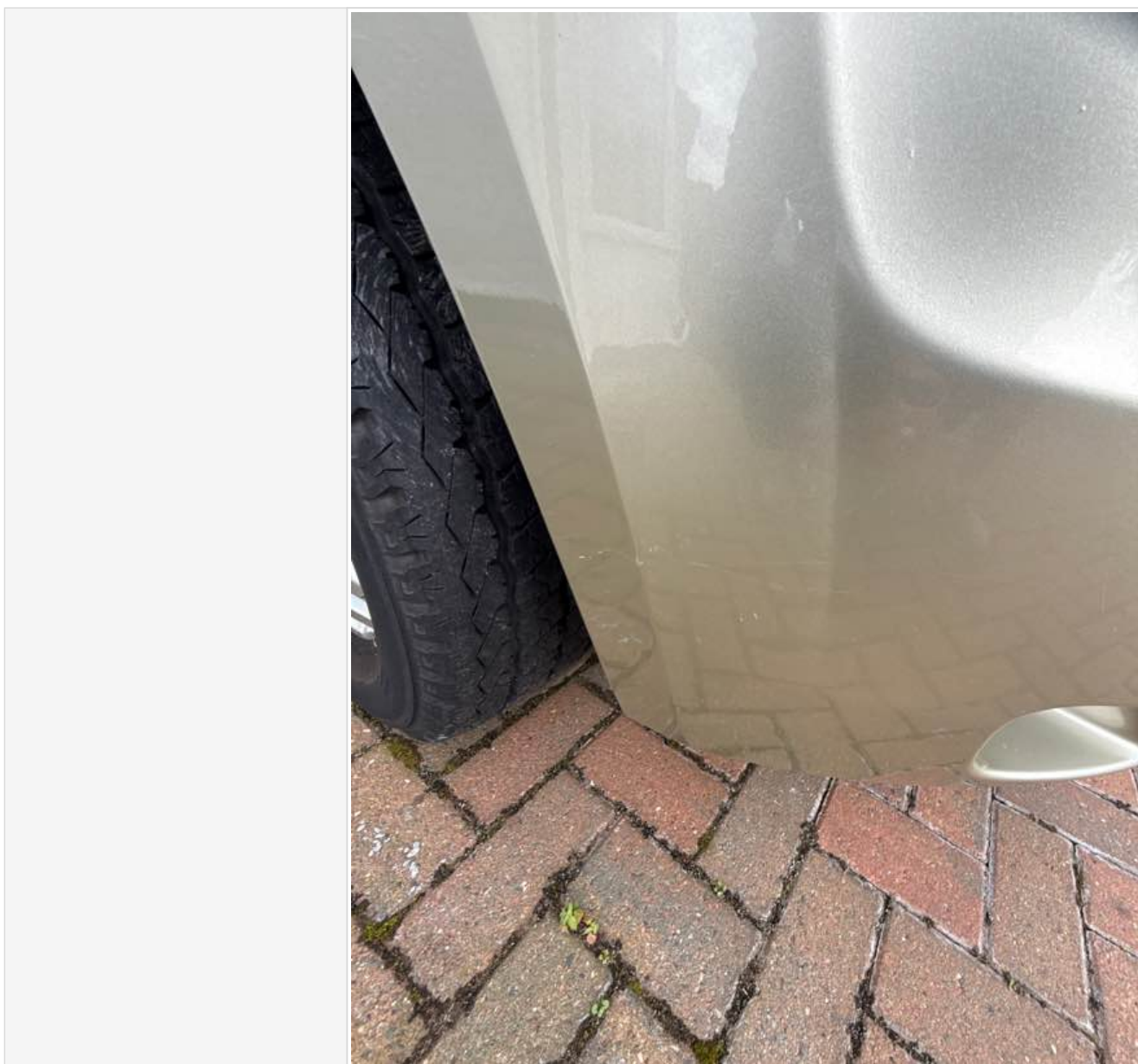

CMS MOTORHOME INSPECTION FORM

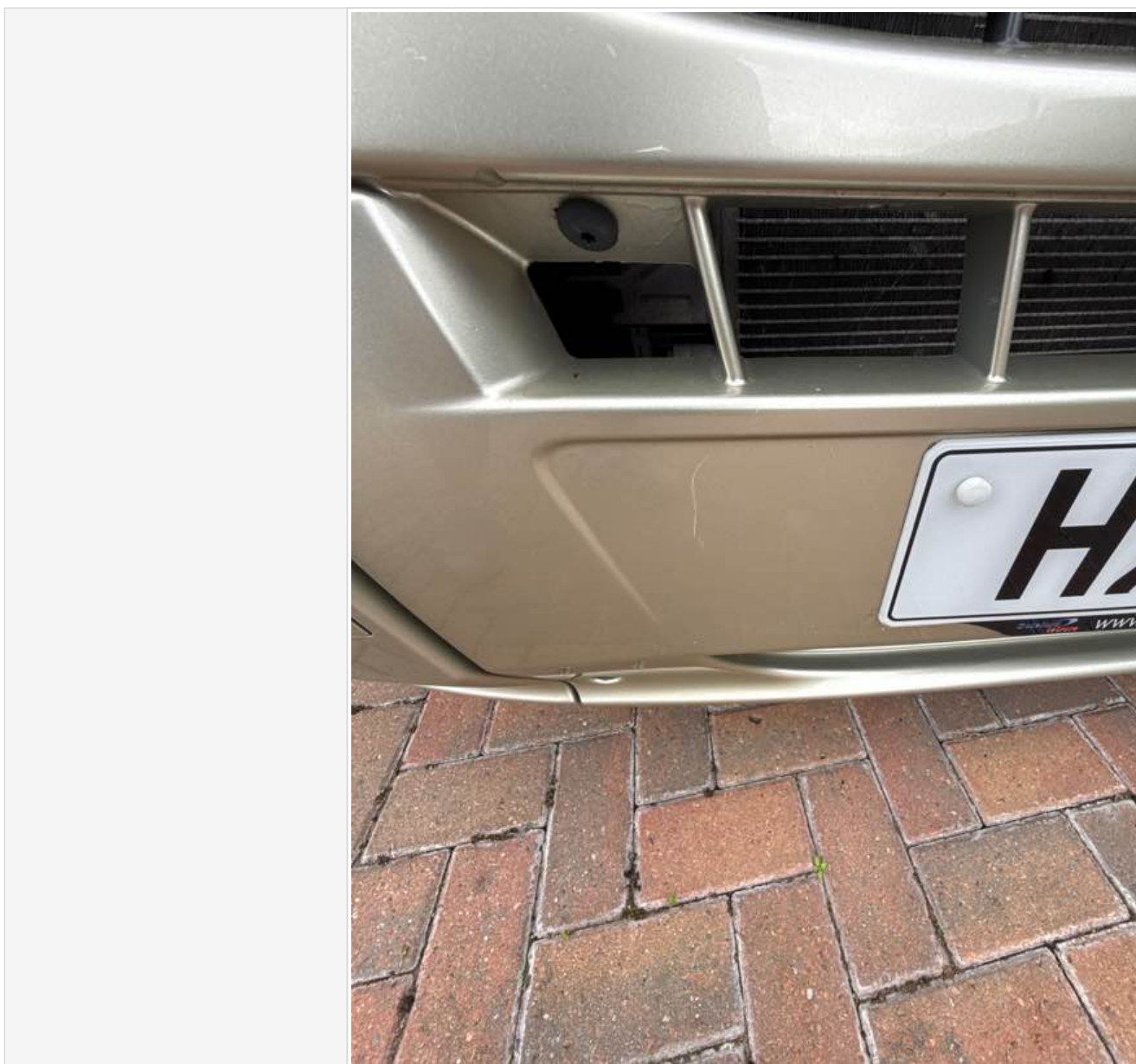

CMS MOTORHOME INSPECTION FORM



CMS MOTORHOME INSPECTION FORM

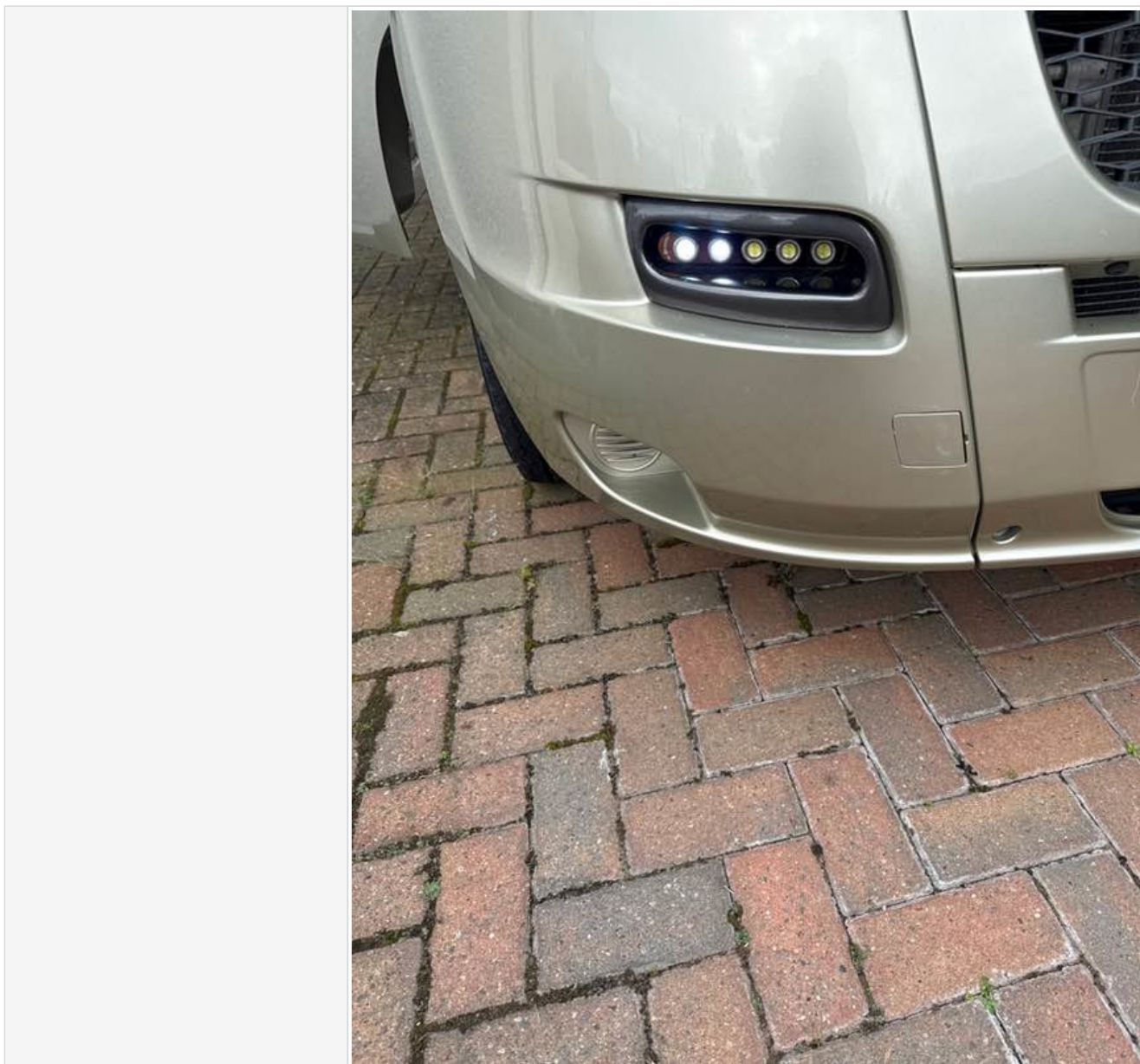

CMS MOTORHOME INSPECTION FORM

	
Windscreen	
Damage Photos	
Alloy Wheels	
Further Information	
Damage Photos	
Are the tyres illegal, cracking or out of date (6 years)	
Further Info	

CMS MOTORHOME INSPECTION FORM

Tyre photos



CMS MOTORHOME INSPECTION FORM



Electric Step	
Does self levelling work? (if applicable)	
Any damage to the pop top canvas?	
Pop top photos	
Further comments	
Further Photo's	
Further info	

Internal layout

Berths	
--------	--

CMS MOTORHOME INSPECTION FORM

Belts	
Lounge	
Bed options	
Layout correct	
Further Comments	
Multi Photo	
Further info	

Internal Inspection

Internal Extras	
Other extras	
Do the electrics turn on	
More info	
Control Panel Damaged? Screen/buttons	
More Info	
Does the stereo turn on	
Smell or signs of smoking	
Are all cushions correct including travel cushions	
Is the boiler present	
Are overhead lockers empty/objects secure ready for travel?	
Damage	
Damage info	
Damage photos	

Damp inspection

Damp (visible/Soft)	
Damp info	
Photos of any damp	
Floor damp/spongey/damaged	
Further info	
Floor photos	

Paperwork

Manuals present	
-----------------	--

CMS MOTORHOME INSPECTION FORM

Service Record

The following pages are designed to be stamped with the sales stamp of the automobile repair professional who services your PEUGEOT.

Have the boxes below (date, mileage, next service, etc.) completed, according to your operating conditions, by the automobile repair professional you have chosen.

We recommend that you keep the invoices and documents that relate to the maintenance carried out on your vehicle.

If the vehicle is sold, it is necessary to hand all the vehicle documents to the new owner.

* Having the routine services carried out is a compulsory requirement to meet the conditions of the manufacturer's warranty.

Date : 26.02.15 Mileage : 2303
Normal Conditions ☐ Arduous Conditions ☐

WORKSHOPS LTD

ROUTINE SERVICE
MOT and Service Centre

38 Maxwell Street, South Shields,
Tyne & Wear NE33 4PU

Tel: 455 2757
Fax: 455 3385
VAT NO: 911 33855

Next service _____
at _____ miles or on _____ / _____ / _____

Date : 16.03.16 Mileage : 5214
Normal Conditions ☐ Arduous Conditions ☐

HALEWAY GARAGE

UNIT 7 PIPERS COURT
BERKSHIRE DRIVE

R. THATCHAM
BERKS RG19 4ER
TELS 01635 876777

Next service _____
at _____ miles or on _____ / _____ / _____

CMS MOTORHOME INSPECTION FORM

Service Record	
<p>HALFWAY GARAGE UNIT 7 PIPERS COURT BERKSHIRE DRIVE THATCHAM BERKS, RG19 4ER TEL: 01635 876777</p>	<p>Date: 11.05.2018 Mileage: 8242 Normal Conditions <input type="checkbox"/> Arduous Conditions <input type="checkbox"/></p>
<p>HALFWAY GARAGE UNIT 7 PIPERS COURT BERKSHIRE DRIVE THATCHAM BERKS, RG19 4ER TEL: 01635 876777</p>	<p>Date: 6.7.20 Mileage: 10940 Normal Conditions <input type="checkbox"/> Arduous Conditions <input type="checkbox"/></p>
<p>HALFWAY GARAGE UNIT 7 PIPERS COURT BERKSHIRE DRIVE THATCHAM BERKS, RG19 4ER TEL: 01635 876777</p>	<p>Date: 10.4.2019 Mileage: 10082 Normal Conditions <input type="checkbox"/> Arduous Conditions <input type="checkbox"/></p>

CMS MOTORHOME INSPECTION FORM

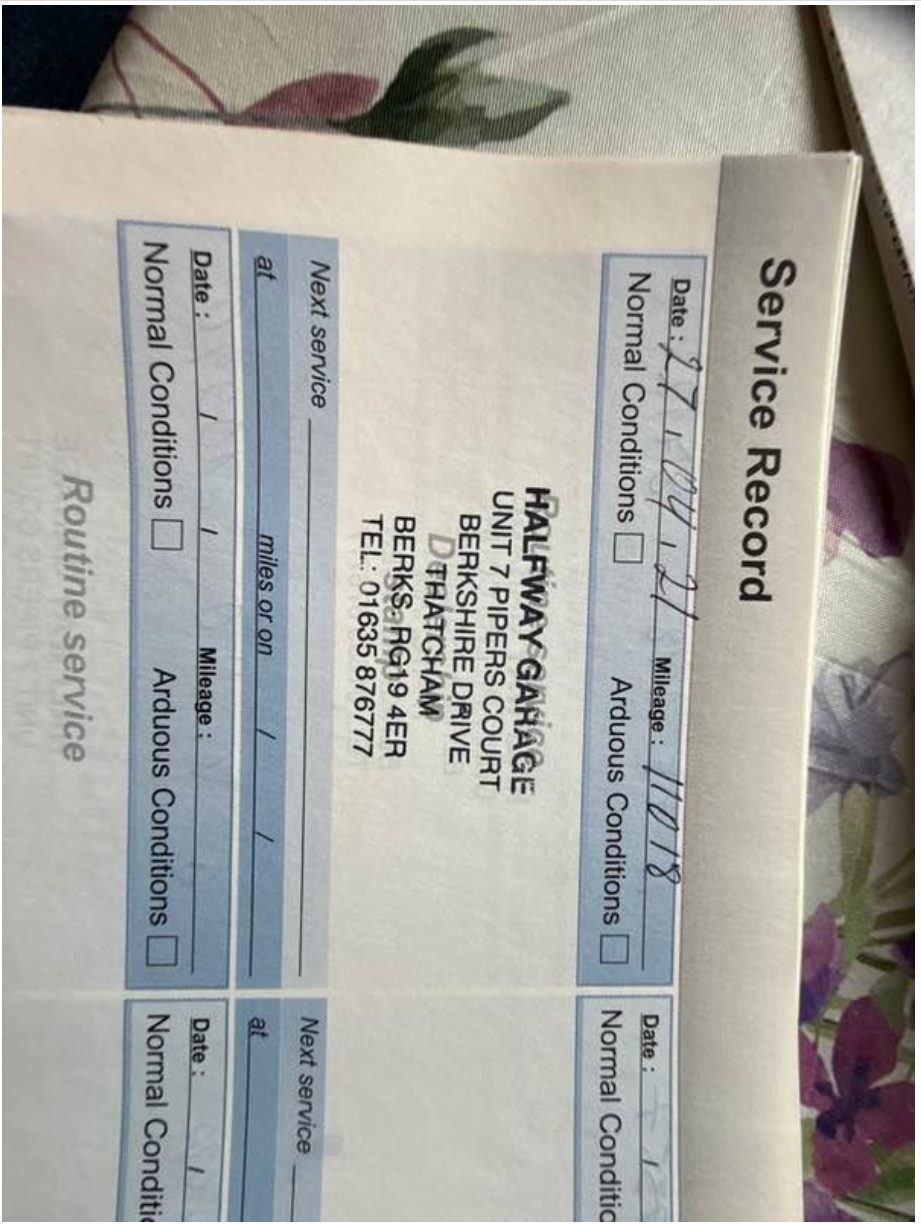
	
Has the cam belt been changed? (5 years on all ford 2.0 and fiat 2.3)	
Cam belt change info	
Cam belt change invoice	
Habitation Service Reports	
Habitation service info	

CMS MOTORHOME INSPECTION FORM

Habitation service photos

Motorhome Annual Habitation Service Check sheet

Tick (P) for pass, (F) for fail, (N/A) for not applicable & (R) for rectified

IF CHECK MUST BE CARRIED OUT IN ACCORDANCE WITH THE LATEST AHS STANDARD WORKING PROCEDURES

Customer Name: **GPV Caravan Repairs**
Address: **GPV Caravan Repairs**
Postcode: **GPV Caravan Repairs**

Vehicle Make: **PEUGEOT AUTO SLEEPER**
Vehicle Model: **HX13 AFV**

Service Technician: **GPV Caravan Repairs**
Address: **GPV Caravan Repairs**
Postcode: **GPV Caravan Repairs**

	P	F	N/A	R
Underbody				
Under slung tanks and pipes - check condition and security				
Check the leisure battery is being charged by the engine and mains charger				
Battery (if fitted) - check condition of battery and compartment & check battery charge state				
Fridge - check operation from 12V and 230v (ELV & LV)				
Interior lighting & equipment - check operation & fuse rating				
Wiring earths - check for defects on all ELV circuits (Visual)				
Earth bonding - check condition & resistance across connection pins				
RCD unit - check operation of RCD test button & operation of MCBs				
230v sockets - carry out plug test polarity test				
Electric awning & flap - check condition & operation				
Check operation of all other 230v appliances, fans & luminaires				
Air conditioning (if fitted) - check operation (Weather Dependent)				
Check that any additional items fitted are to the relevant standard				
Gas System (Fridge not serviced unless requested)				
Regulator & gas hoses - check age, performance & security				
Carry out gas leak check				
LPG Tank (if fitted) - check security				
Flame failure devices (FFD) check operation				
Appliances, cooker - check operation				
Appliances, heater - check operation				
Appliances, fridge - check operation				
Appliances, water heater - check operation				
Gas cylinder - check security				
Ensure all gas dispersal vents are clear				
Water System				
Water pump & pressure switch - check operation				
Taps, micro-switch, valves, pipes & tank (if fitted) - check condition & operation				
Water filter & housing - check for leaks & replace filter if requested by customer				
Waste system - check for leaks				
Water tanks (if fitted) - check security of all water tanks, including under slung				
Drain down - winter only (suggest 01/11 - 31/03 weather determined) (unless advised not to by the customer)				
Toilet - check security, operation of flush pump & lubricate seals				
Ventilation				
Fixed ventilation - check for obstruction & free flow of air				
Check all fixed ventilation is guarded against vermin ingress				
Roof lights - check for cracks, operation & free of obstructions				
Fire & Safety				
Smoke and/or carbon monoxide alarm(s) - check operation & replace battery if necessary				
If a fire extinguisher is fitted, check to ensure it is in date				
If a fire blanket is fitted - check security of its housing				
Bodywork				
Doors & windows - Check operation of all locks, catches, stays & seals				
Roof - check condition of roof lights & seals & also general condition of roof				
Body attachments - check security (including ladders, cycle racks, lockers, aerials, satellite dishes, etc.)				
Cab seat - check operation (swivel type or bed configuration only)				
Floor - check for sponginess/delamination				
Furniture - check condition & operation of all furniture doors, handles & fixings				
Blinds & fly screens - check tension, operation & material for damage				
Damp test - carry out & note readings on a separate damp report sheet				
Rising roof - check operation (where applicable)				

WIRE DETECTOR OUT OF DATE.
FIRE EXTINGUISHER OUT OF DATE.

Service Technician: *[Signature]*

Date: *26/6/25*





CMS MOTORHOME INSPECTION FORM

GPL Caravan Repairs
Caravan & Motorhome Repairs and Servicing
Glenville Road
2504461271

2504461271

Habitation
Damp Report

Customer: MIC + MRS. S. R. W. R.
Make/Model: Autostar 669
Year: 2013
VIN: HX13 APV

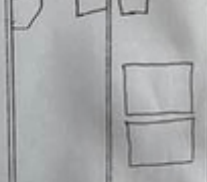
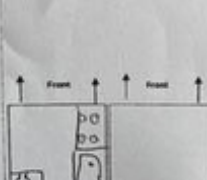
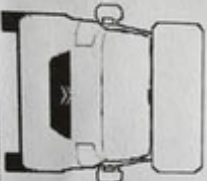
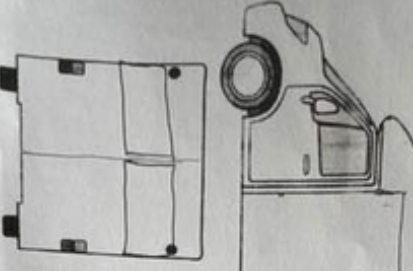

Recommendations:

- 0-15% - No reason for concern.
- 15-20% - May require further investigation. Consider recheck every 3 months.
- 20-30% - Will identify areas needing remedial work. Early signs of water ingress. Consider recheck after 3 months.
- Over 30% - Structural damage may be occurring and deterioration is inevitable.

Consistent & Recommendations:
A/C 4000 36000 15%

Service Engineer: [Signature]
Date: 26/6/25

CMS MOTORHOME INSPECTION FORM

SERVICE RECORDS

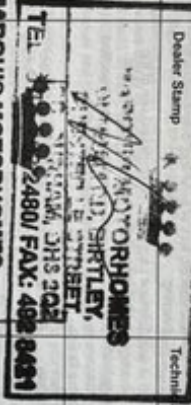
Scheduled Service Type	Service agent	Dealer Stamp	Technician Name	Date
Dealer Pre Delivery Inspection	M. Wright	 MARQUIS MOTORHOMES DURHAM RD, BIRTLEY, CO. DURHAM, DH3 2QZ TEL: 0191 492 2480 / FAX: 492 8421		5/3/13
1st YEAR ANNUAL SERVICE				30/1/14
Necessary to ensure cover in the second year.				
2nd YEAR ANNUAL SERVICE				
3rd YEAR ANNUAL SERVICE				26/2/15
4th YEAR ANNUAL SERVICE				
5th YEAR ANNUAL SERVICE				

Page 6

CMS MOTORHOME INSPECTION FORM

Scheduled Service Type	Service agent	Technician Name	Date
6th YEAR ANNUAL SERVICE	MARQUIS MOTORHOME CENTRE Dealer Stamp The Spinney Garage - Oxford Road - Chieveley Newbury - Berkshire - RG20 8RU MARQUIS MOTORHOME CENTRE Tel: 01635 245228 Fax: 01635 247044 Tel: 01635 245228 Mobile: 01635 47044 Bath Road (A41)	A	11/4/16
7th YEAR ANNUAL SERVICE		C	26/5/17
8th YEAR ANNUAL SERVICE	WESS	Padworth, Reading, Berkshire, RG2 5JE	16/4/19
9th YEAR ANNUAL SERVICE			
10th YEAR ANNUAL SERVICE			
11th YEAR ANNUAL SERVICE			

Page 7

Test drive

Test drive - 10 mins	
Further details	
Engine lights	
Further info	
Dashboard Ghosting / Mileage flashing	

Sign off

Completed by	
Date/Time	

CMS MOTORHOME INSPECTION FORM

In receiving this form you are automatically agreeing with this acknowledgment. Whilst it would be nice to have a full AA style report and professional habitation check, it is not realistic and we are not trained to do so, so take all descriptions & reports as the assessors opinion only. All of our listed checks were opinion of the assessor before the date of the auction, conditions of the motorhome or caravan are expected to change in that time. Take into consideration fair wear and tear for the age of the motorhome. We do not test heating, gas, electric, water systems or accessories. All motorhomes are driven to the auction unless stated. MOT history & mileage checks are public record for the buyer to do their basic due diligence with. This is a trade auction only and must be treated as such. Bidding is bound by British Car Auction terms and conditions. Please visit <https://www.bca.co.uk> for auction terms and conditions. Bid at your own risk.