

CMS MOTORHOME INSPECTION FORM

General

CMS Motorhome Inspection	
Make & Model	
Reg Number (in capitals - no gap)	
HPI Clear	
Engine Size	
BHP	
Transmission	
Miles or KM	
Mileage	
Confirm miles (within 5,000)	
Is Mileage Warranted	
How many sets of engine keys	

External Inspection

External Extras	
Any Other Extras	
Decals	
Further Info	

CMS MOTORHOME INSPECTION FORM

Decal Photos	
Any Damage Found	
Further Information	

CMS MOTORHOME INSPECTION FORM

Damage Photos



CMS MOTORHOME INSPECTION FORM



CMS MOTORHOME INSPECTION FORM



CMS MOTORHOME INSPECTION FORM

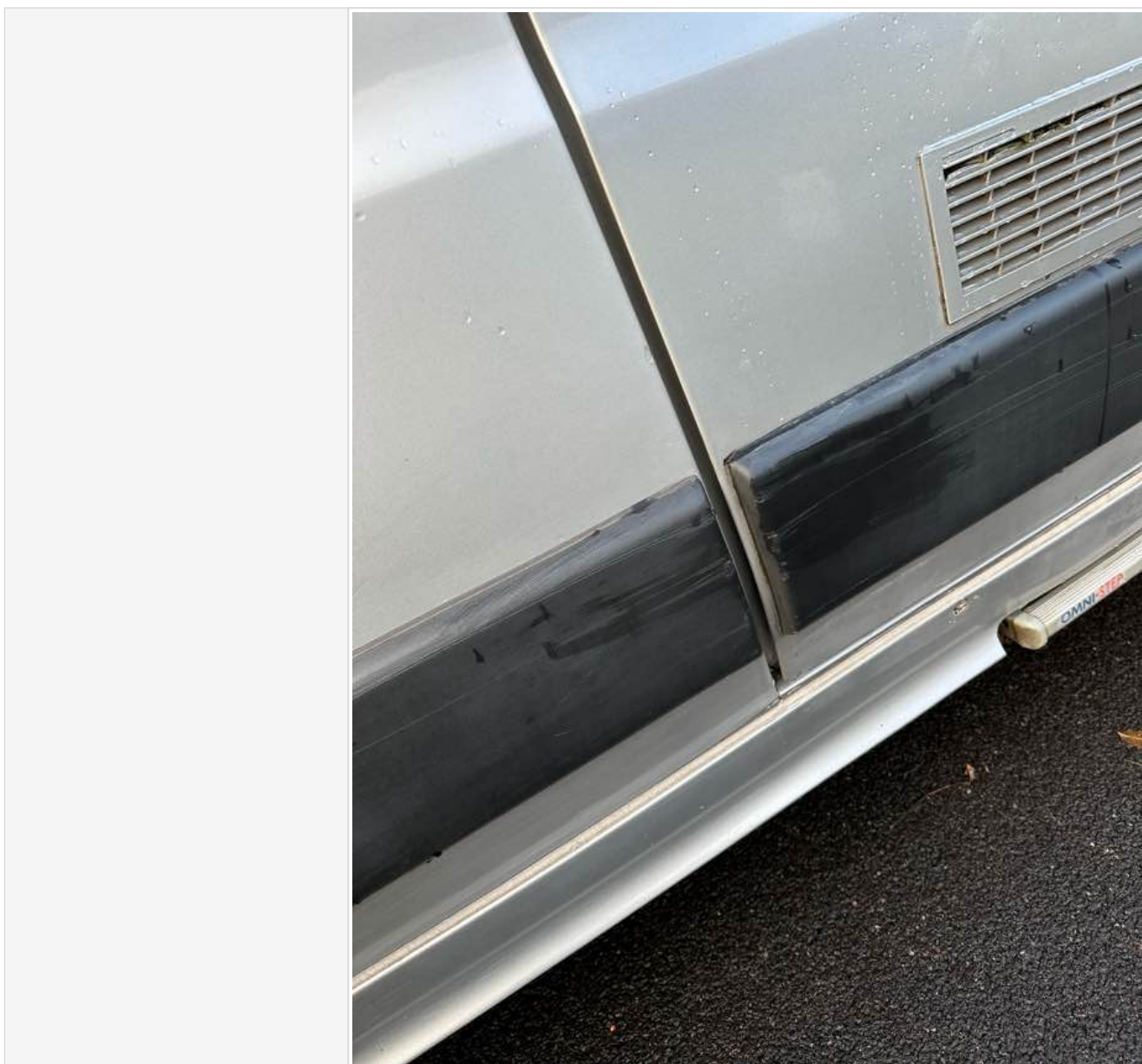

CMS MOTORHOME INSPECTION FORM

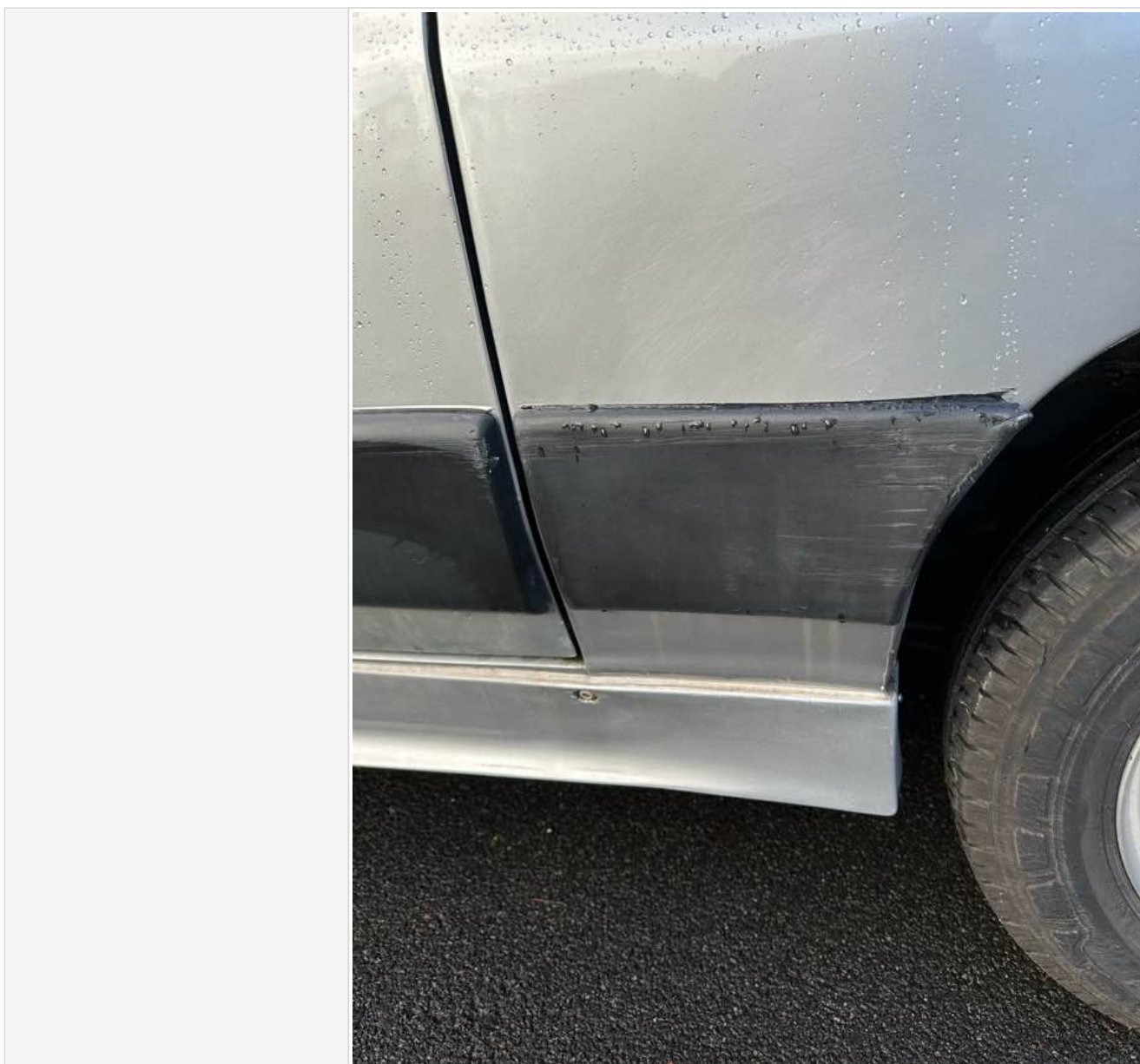

CMS MOTORHOME INSPECTION FORM



CMS MOTORHOME INSPECTION FORM

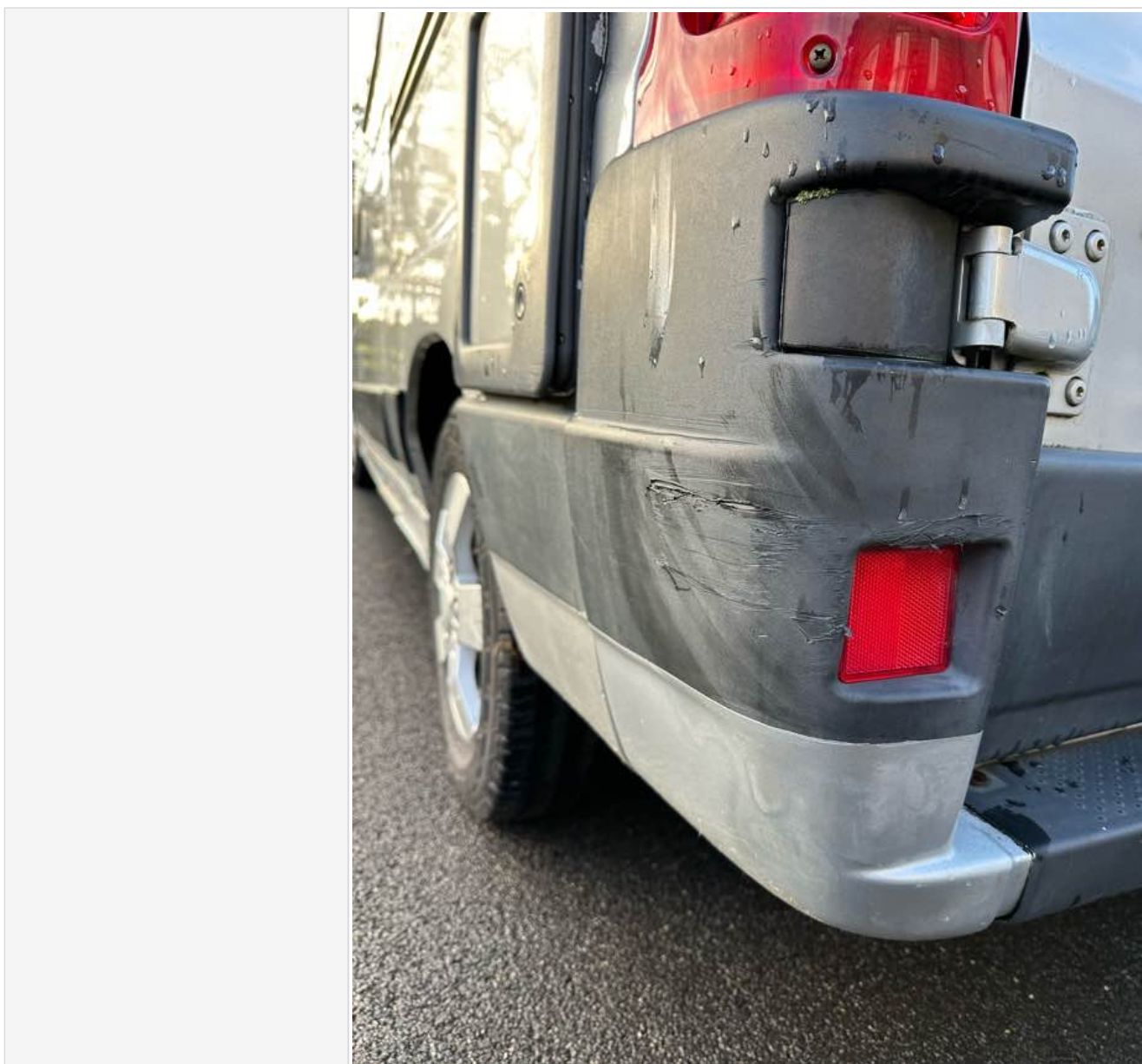

CMS MOTORHOME INSPECTION FORM

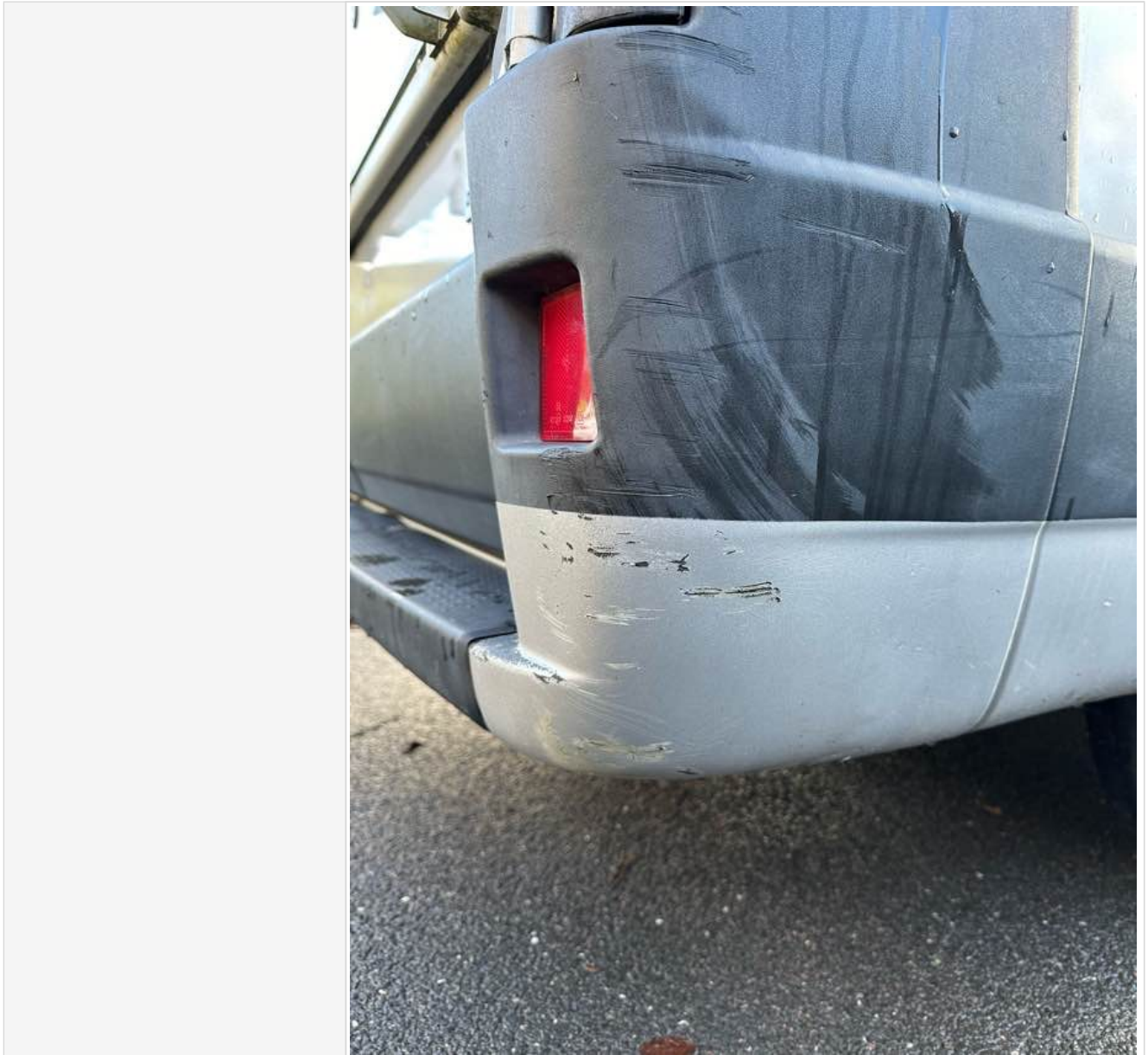

CMS MOTORHOME INSPECTION FORM

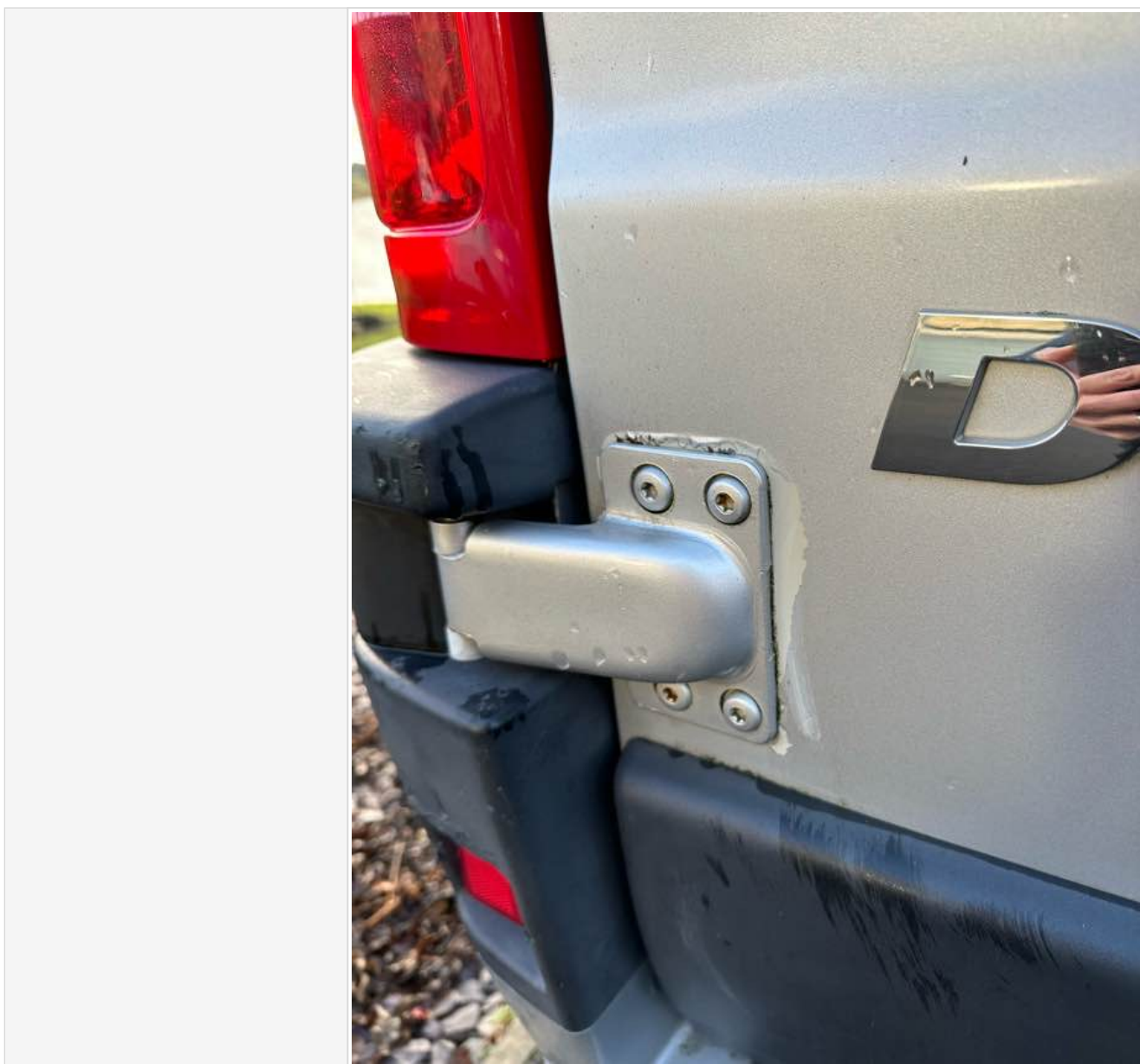

CMS MOTORHOME INSPECTION FORM

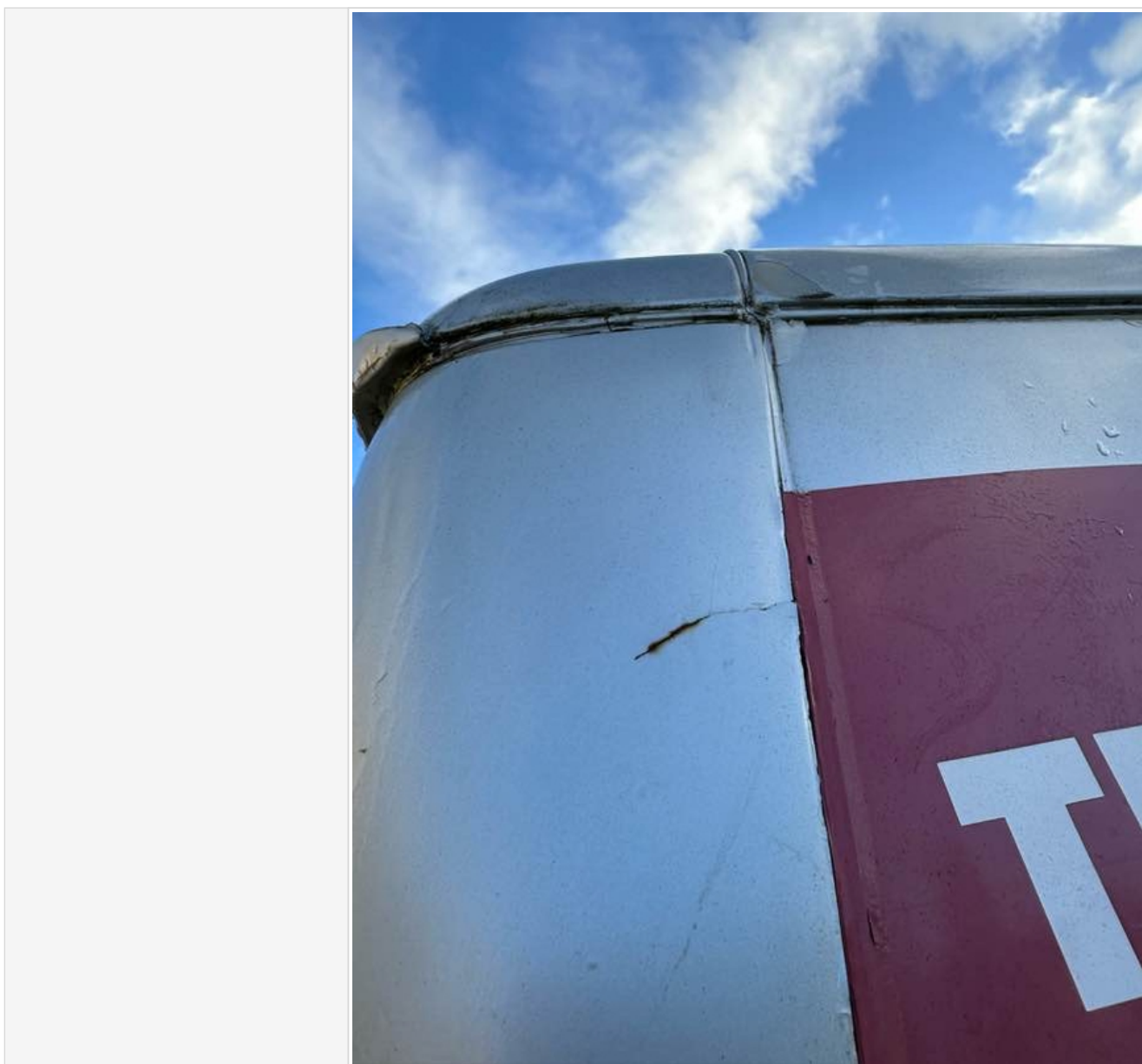

CMS MOTORHOME INSPECTION FORM



CMS MOTORHOME INSPECTION FORM



CMS MOTORHOME INSPECTION FORM

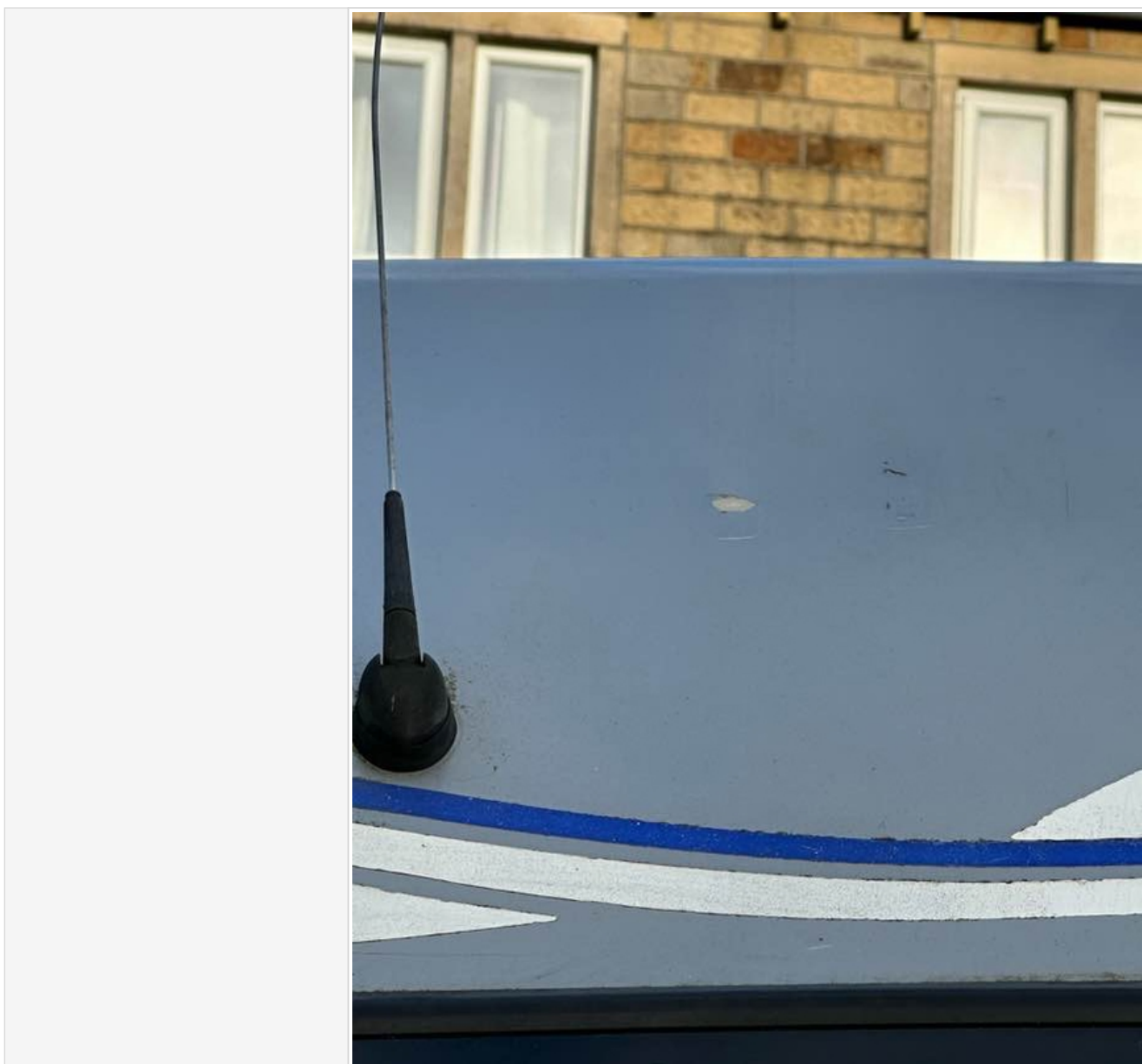

CMS MOTORHOME INSPECTION FORM



CMS MOTORHOME INSPECTION FORM

Windscreen	
Alloy Wheels	
Electric Step	
Does self levelling work? (if applicable)	
Further comments	
Further Photo's	
Further info	

Engine Bay

Are fluid levels correct? oil/coolant/brake fluid	
More Info	
Engine bay check	
More info	

Internal layout

Berths	
Belts	
Lounge	
Bed options	
Layout correct	
Further Comments	
Multi Photo	
Further info	

Internal Inspection

Internal Extras	
Other extras	
Do the electrics turn on	
More info	
Control Panel Damaged? Screen/buttons	
More Info	
Does the stereo turn on	
Smell or signs of smoking	
Are all cushions correct including travel cushions	

CMS MOTORHOME INSPECTION FORM

Is the boiler present	
Are overhead lockers empty/objects secure ready for travel?	
Damage	
Damage info	
Damage photos	

CMS MOTORHOME INSPECTION FORM

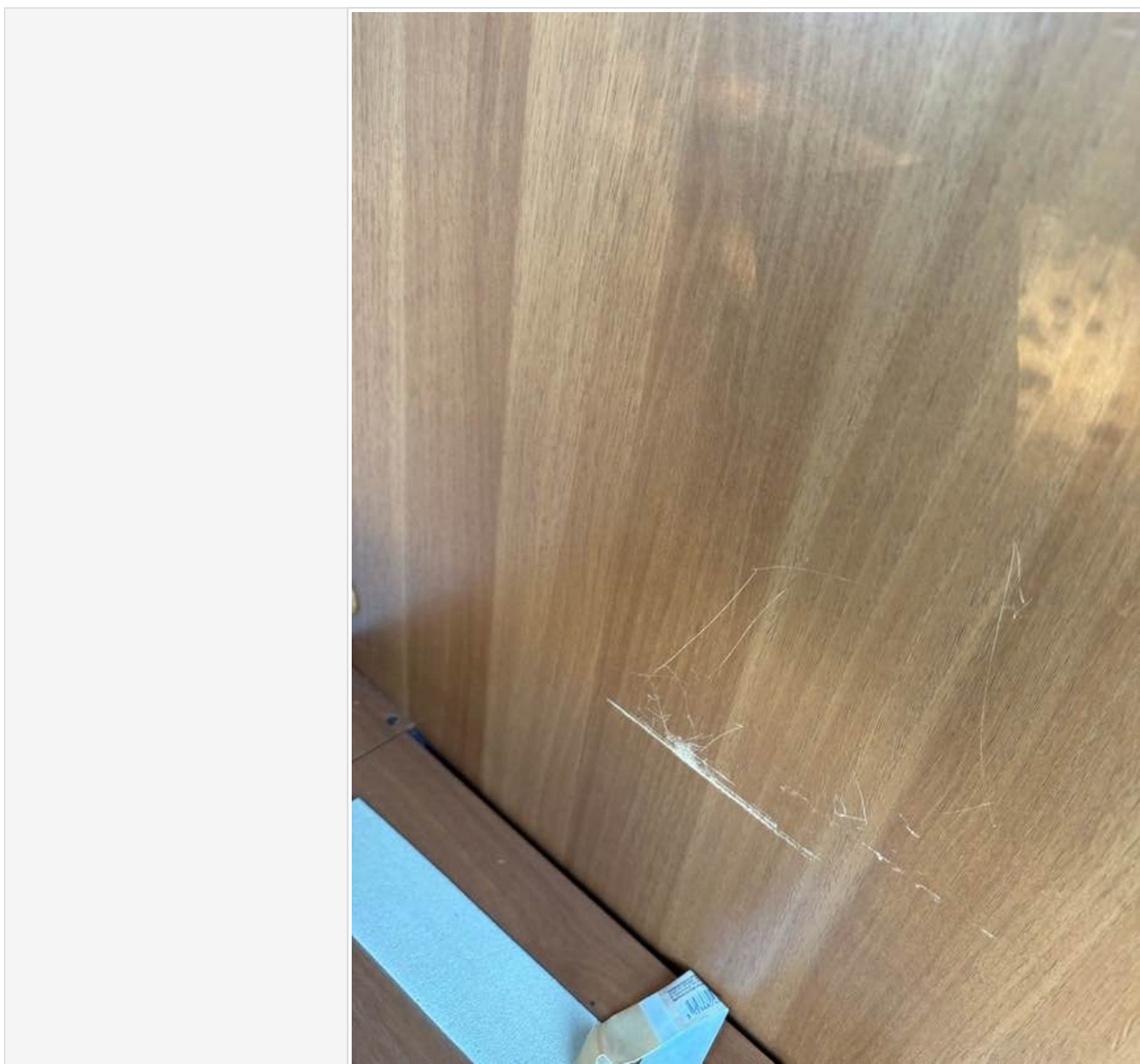

CMS MOTORHOME INSPECTION FORM

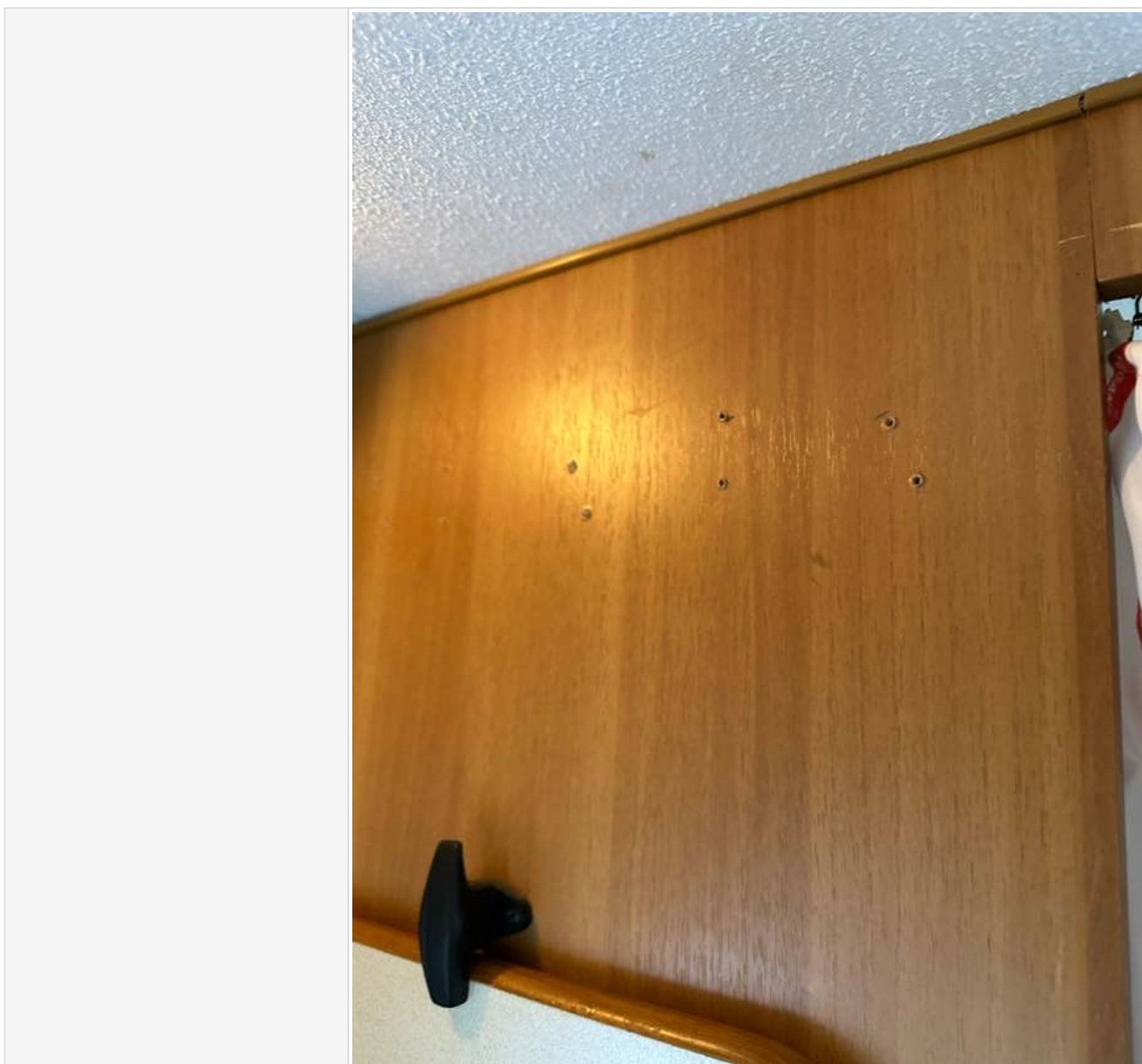

CMS MOTORHOME INSPECTION FORM

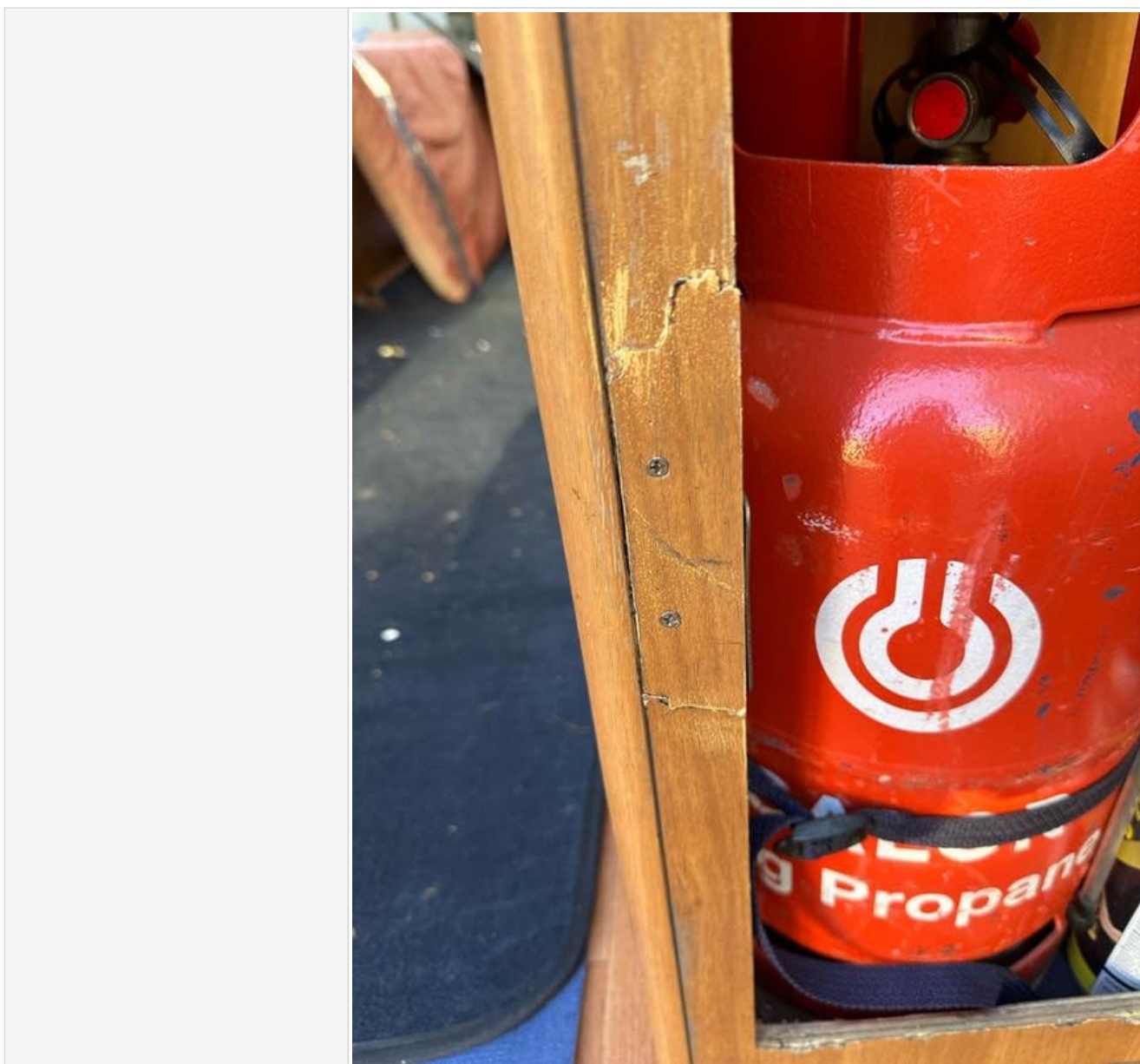

CMS MOTORHOME INSPECTION FORM



Damp inspection

Damp (visible/Soft)	
Damp info	
Photos of any damp	
Floor damp/spongey/damaged	
Further info	
Floor photos	

Paperwork

V5 present	
Does the V5 vin match 2 x Vehicle vins	
Manuals present	
Engine service history	
Engine Service Info	

CMS MOTORHOME INSPECTION FORM

Engine Service photos

CALDER VALLEY MOTORHOMES.

UNIT 23, RYTHE, CALDER VALLEY, WEST YORKSHIRE, LS19 5LG.
TEL: 01454 400133 FAX: 01454 400134
E: SALES@CALDERVALLEYMOTORHOMES.CO.UK
W: WWW.CALDERVALLEYMOTORHOMES.CO.UK

CUSTOMER DETAILS
NAME: MR & MRS J. & K. SMITH
ADDRESS: 1, FLEETWOOD COAST, FLEETWOOD, LANCASHIRE, PR67 7JH
TEL: 01253 612345 FAX: 01253 612346
MOBILE: 07900 123456

VEHICLE DETAILS
REG: Y12 ABC MAKE: VEICO MODEL: CLIFFORD
YEAR: 2008 MONTH: 08 DAY: 15

SERVICE TYPE
CREDIT CARD HANDLING FEE @ 3%: 223.75
A.W.S. FULL HABITATION / GAS SAFETY CHECK: 0.00
HOURS @ £89.50 PER HOUR: 0.00
DIAGNOSTIC CHECK: 0.00

LITRES @ £8.99 PER LITRE
LABOUR: 2.5 SUB TOTAL: £236.75
VAT @ 20%: £47.35
TOTAL: £284.10

PAYMENT METHOD
CASH ☒ CREDIT CARD ☐ CHEQUE ☐

ALL MAJOR CREDIT CARDS ACCEPTED

TOTAL DUE
MOT: £50.00
TOTAL DUE: £140.00

CMS MOTORHOME INSPECTION FORM

Habitation service photos

Calder Valley Motorhomes
Engineer's report

Date: 15/02/2024

Make/Model: TRIGANO TRIBUTE

Vin No: ZF924400007799007

Reg: F506 ULF

Both fire extinguishers out of date
NO SMOKE OR C/O ALARM FITTED
NO TOILET CASSETTE (UNABLE TO TEST FLUSH)
BLIND ON SMALL ROOF FLIGHT NOT RETRACTING
GAS BOTTLE LEFT SWITCHED ON

Please note: Only the inside of the vehicle is tested for damp
Moisture levels between 0% & 15% - no cause for concern.
Moisture levels between 15% & 20% - may require further investigation. Advise re-check in 3 months.
Moisture levels between 20% & 25% identify areas possibly needing remedial work. Advise re-check in 3 months.
Moisture levels between 25% & 30% indicates moisture ingress is occurring & remedial action is necessary.
Moisture levels above 30% indicates structural damage is probable & deterioration inevitable. Remedial action is necessary.

Calder Valley Motorhomes, Unit 23, Riverside Way, Ravenshorpe, Dewsbury, West Yorkshire, WF13 3UG Tel 01924 490473 V.A.T. Reg No. 567 2318 29

Test certificate

Test drive

Test drive	
Further details	
Engine lights	
Further info	
Dashboard Ghosting	

Sign off

Completed by	
Date/Time	

CMS MOTORHOME INSPECTION FORM

In receiving this form you are automatically agreeing with this acknowledgment. Whilst it would be nice to have a full AA style report and professional habitation check, it is not realistic and we are not trained to do so, so take all descriptions & reports as the assessors opinion only. All of our listed checks were opinion of the assessor before the date of the auction, conditions of the motorhome or caravan are expected to change in that time. Take into consideration fair wear and tear for the age of the motorhome. We do not test heating, gas, electric, water systems or accessories. All motorhomes are driven to the auction unless stated. MOT history & mileage checks are public record for the buyer to do their basic due diligence with. This is a trade auction only and must be treated as such. Bidding is bound by British Car Auction terms and conditions. Please visit <https://www.bca.co.uk> for auction terms and conditions. Bid at your own risk.