

CMS MOTORHOME INSPECTION FORM

General

CMS Motorhome Inspection	
Make & Model	
Reg Number (in capitals - no gap)	
HPI Clear	
Engine Size	
BHP	
Transmission	
Miles or KM	
Mileage	
Confirm miles (within 5,000)	
Is Mileage Warranted	
How many sets of engine keys	

External Inspection

External Extras	
Any Other Extras	
Decals	
Further Info	
Decal Photos	
Any Damage Found	
Further Information	

CMS MOTORHOME INSPECTION FORM

Damage Photos



CMS MOTORHOME INSPECTION FORM

	
Windscreen	
Alloy Wheels	
Electric Step	
Does self levelling work? (if applicable)	
Further comments	
Further Photo's	
Further info	

Engine Bay

Are fluid levels correct? oil/coolant/brake fluid	
--	--

CMS MOTORHOME INSPECTION FORM

More Info	
Engine bay check	
More info	

Internal layout

Berths	
Belts	
Lounge	
Bed options	
Layout correct	
Further Comments	
Multi Photo	
Further info	

Internal Inspection

Internal Extras	
Other extras	
Do the electrics turn on	
More info	
Control Panel Damaged? Screen/buttons	
More Info	
Does the stereo turn on	
Smell or signs of smoking	
Are all cushions correct including travel cushions	
Is the boiler present	
Are overhead lockers empty/objects secure ready for travel?	
Damage	
Damage info	

CMS MOTORHOME INSPECTION FORM

Damage photos



CMS MOTORHOME INSPECTION FORM

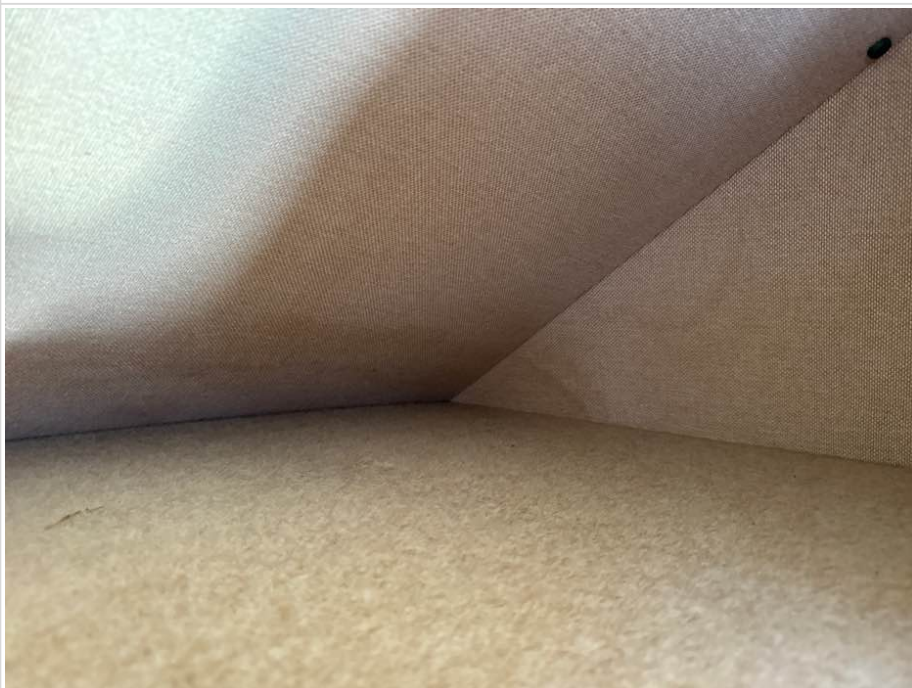
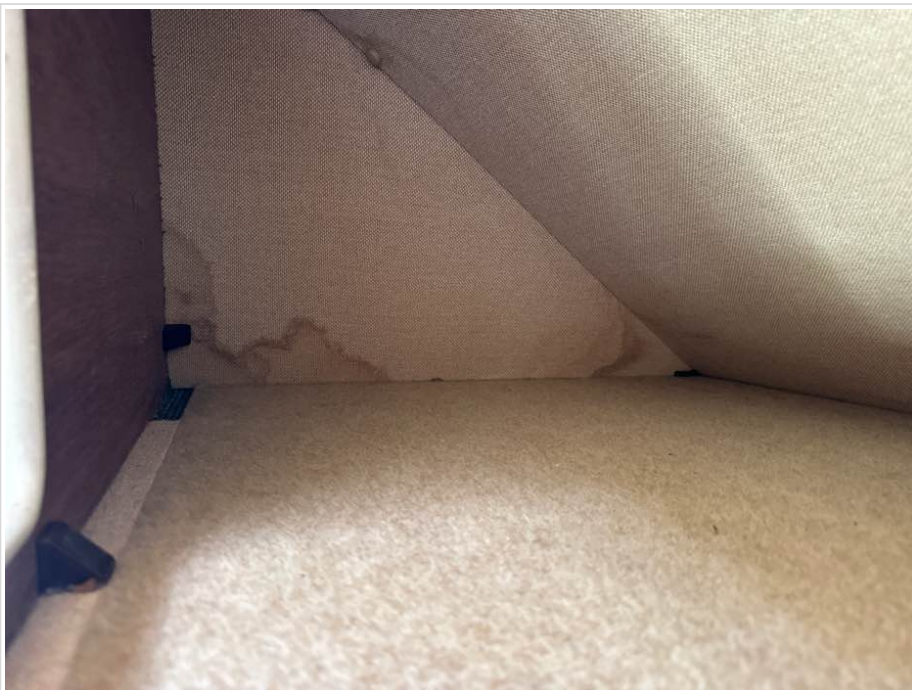

CMS MOTORHOME INSPECTION FORM



CMS MOTORHOME INSPECTION FORM

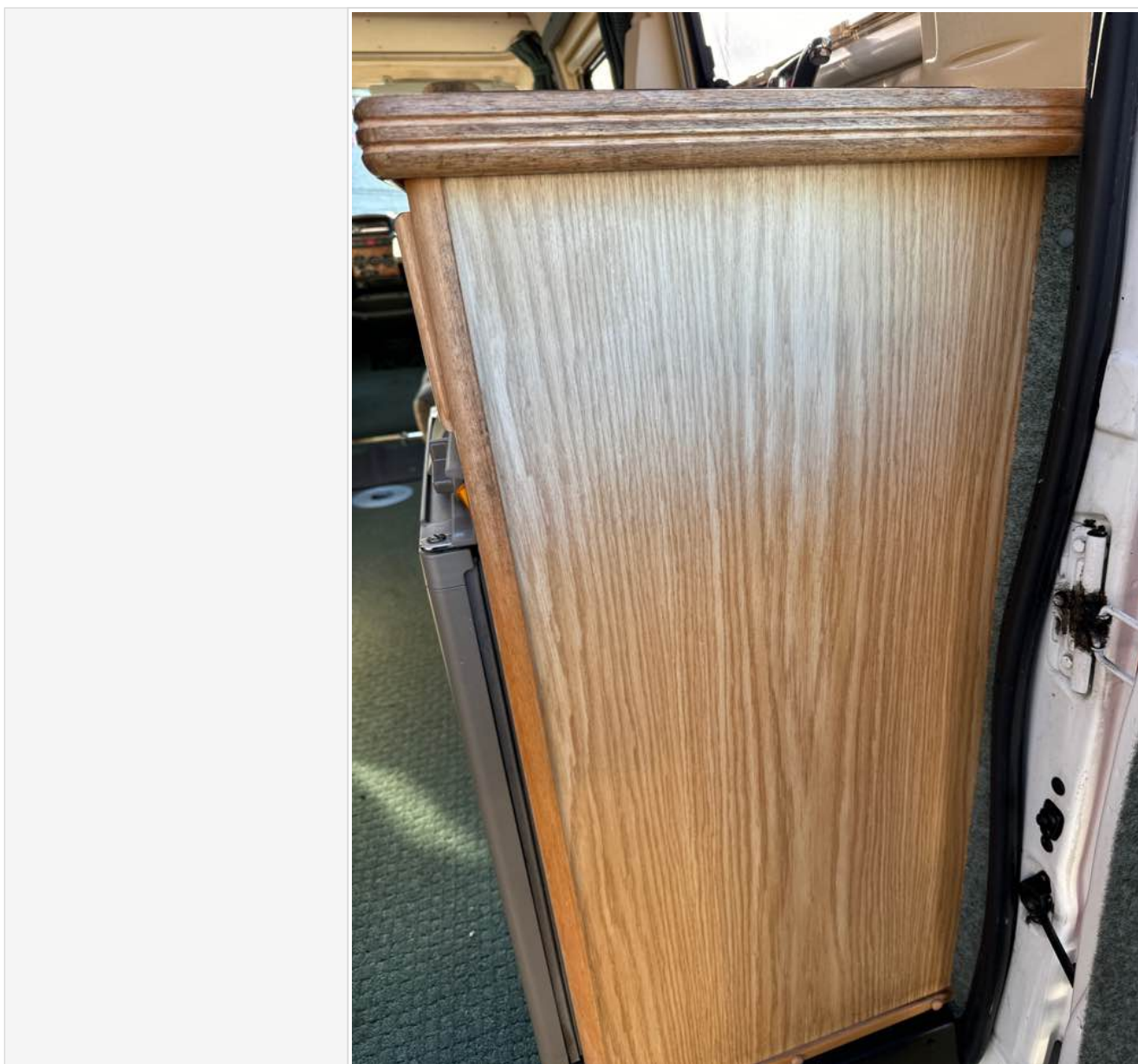

CMS MOTORHOME INSPECTION FORM

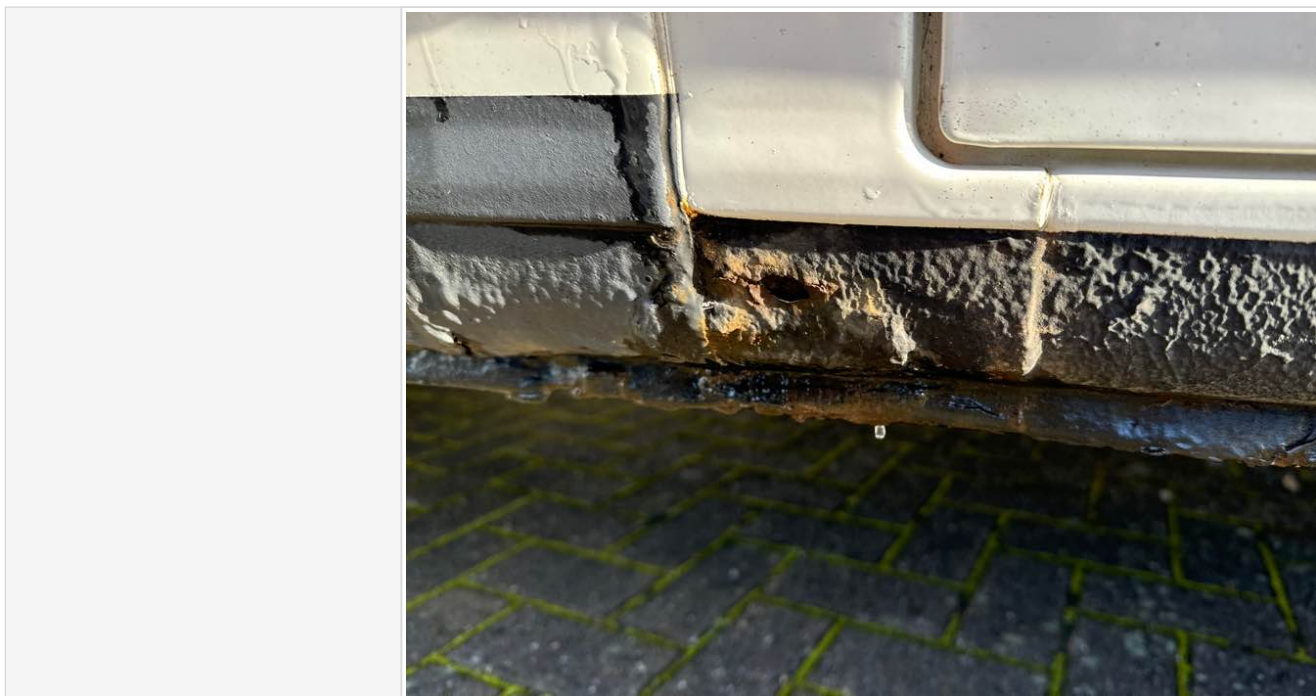

Damp inspection

Damp (visible/Soft)	
Damp info	
Photos of any damp	
Floor damp/spongey/damaged	
Further info	
Floor photos	

Paperwork

V5 present	
Does the V5 vin match 2 x Vehicle vins	
Manuals present	
Engine service history	
Engine Service Info	

CMS MOTORHOME INSPECTION FORM

Engine Service photos

B E Automotive
Unit 1 Nottingham Road
Fairfield Industrial Estate
Lough
LN11 0WR
Tel: 01507 800212
Email: beautomotive@btccall.co.uk

Invoice 1070041
Date: 12-10-2023 5:00 PM

No. BFG002

Vehicle Registration: FJ04LNF
Peugeot Boxer 2004 2.2 Diesel - WHITE
Mileage: 48522
VIN: VF3ZARMF9L7495625

Work performed

CARRY OUT FULL SERVICE

Labour	Hrs	Unit Price	VAT %	Net Total
CARRY OUT FULL SERVICE	1.00	250.00	20.0	250.00

Parts	Part No	Qty	Unit Price	VAT %	Net Total
air filter	A251	1.00	0.00	20.0	0.00
oil filter	LS923	1.00	0.00	20.0	0.00
fuel filter	F7112	6.00	0.00	20.0	0.00
5/30 syn oil	Oil	1.00	0.00	20.0	0.00

CARRY OUT FULL SERVICE SubTotal: £250.00

Labour

Labour	Hrs	Unit Price	VAT %	Net Total
replace both rear wheel cylinders & bleed as ness(leaking)	1.00	55.00	20.0	55.00

Parts	Part No	Qty	Unit Price	VAT %	Net Total
wheel cylinder	04-0635	2.00	24.30	20.0	48.60
brake fluid	BF	1.00	4.95	20.0	4.95

Labour SubTotal: £109.55

Invoice Total

VAT Code	Rate %	Net Total	VAT Total
(1)	20.00	358.55	71.71

Labour 305.00
Parts 53.55
VAT 71.71
Invoice Total £430.26

Customer Advisories

Customer Advisories
o/s frt b/pipe mount rotten
advise slight oil leak
front flexis corroded
fuel filter wires exposed

VAT No. 842457813 Page 1 of 1

Habitation Service Reports

Habitation service info

CMS MOTORHOME INSPECTION FORM

Habitation service photos

Motorhome Annual Habitation Service Check Sheet

m&n mobile caravan services
07710112643/01507 400943
www.mnsservices.co.uk

Make & Model: Auto-Store Symbol Vin Number: FJ04 J6F

Service Technician: 49552

Underbody (Technicians Handbook Section 2)
 Corner studs (where applicable) ☒ P ☒ F ☒ N/A ☒ R
 Folding steps (where applicable) ☒ P ☒ F ☒ N/A ☒ R
 Under-slung tanks & pipes ☒ P ☒ F ☒ N/A ☒ R

Electrical System (Technicians Handbook Section 3)
 230V & 12V fridge operation ☒ P ☒ F ☒ N/A ☒ R
 Leisure battery (if fitted) ☒ P ☒ F ☒ N/A ☒ R
 Interior lighting & equipment ☒ P ☒ F ☒ N/A ☒ R
 Check fuse box & rating ☒ P ☒ F ☒ N/A ☒ R
 Awning light ☒ P ☒ F ☒ N/A ☒ R
 Wiring on all ELV circuits (visual) ☒ P ☒ F ☒ N/A ☒ R
 LV inlet plug & extension lead ☒ P ☒ F ☒ N/A ☒ R
 Earth bonding continuity test ☒ P ☒ F ☒ N/A ☒ R
 230V consumer unit load test RCD ☒ P ☒ F ☒ N/A ☒ R
 230V sockets ☒ P ☒ F ☒ N/A ☒ R
 Electric awning (if fitted) ☒ P ☒ F ☒ N/A ☒ R
 Check operation 230V appliances, fans & luminaries ☒ P ☒ F ☒ N/A ☒ R
 Check any aftermarket items ☒ P ☒ F ☒ N/A ☒ R
 Large voltage ☒ P ☒ F ☒ N/A ☒ R

Water System (Technicians Handbook Section 3.6 & 3.7)
 Water pump & pressure switch/microswitches ☒ P ☒ F ☒ N/A ☒ R
 Taps, valves, pipes & tank (if fitted) ☒ P ☒ F ☒ N/A ☒ R
 Water inlets ☒ P ☒ F ☒ N/A ☒ R
 Waste system ☒ P ☒ F ☒ N/A ☒ R
 Toilet ☒ P ☒ F ☒ N/A ☒ R

Bodywork (Technicians Handbook Section 5)
 Doors & windows ☒ P ☒ F ☒ N/A ☒ R
 General condition of bodywork including roof ☒ P ☒ F ☒ N/A ☒ R
 External seals & bonded joints condition ☒ P ☒ F ☒ N/A ☒ R
 Body attachments - check security (including ladders, cycle racks, lockers aerial, satellite dishes, etc) ☒ P ☒ F ☒ N/A ☒ R
 Floor ☒ P ☒ F ☒ N/A ☒ R
 Furniture ☒ P ☒ F ☒ N/A ☒ R
 Blinds & fly screens ☒ P ☒ F ☒ N/A ☒ R
 Damp test - carry out & note readings on a separate water ingress report sheet ☒ P ☒ F ☒ N/A ☒ R
 Rising roof (if applicable) ☒ P ☒ F ☒ N/A ☒ R

Ventilation (Technicians Handbook Section 5.4)
 Fixed ventilation (low & high levels) ☒ P ☒ F ☒ N/A ☒ R
 Roof lights ☒ P ☒ F ☒ N/A ☒ R

Gas System (Technicians Handbook Section 4)
 Appliances not serviced unless requested ☒ P ☒ F ☒ N/A ☒ R
 Isolator, gas hose, pipework & manifold ☒ P ☒ F ☒ N/A ☒ R
 Leak out gas tightness check ☒ P ☒ F ☒ N/A ☒ R
 Security of LPG tank (if fitted) ☒ P ☒ F ☒ N/A ☒ R
 Safety of gas cylinder(s) ☒ P ☒ F ☒ N/A ☒ R
 All gas dispersal vents are clear ☒ P ☒ F ☒ N/A ☒ R
 Appliances - check operation of all gas appliances fitted including FFD's ☒ P ☒ F ☒ N/A ☒ R

Fire & Safety (Technicians Handbook Section 5.5)
 Press test button on smoke alarm to test electrical circuitry & sound alarm (if fitted) ☒ P ☒ F ☒ N/A ☒ R
 Press test button on CO alarm to test electrical circuitry & sound alarm (if fitted) ☒ P ☒ F ☒ N/A ☒ R
 If a fire extinguisher is fitted, check security of its housing (see below) ☒ P ☒ F ☒ N/A ☒ R

Smoke and/or carbon monoxide alarm(s) if fitted:
 Smoke alarm expiry date (if visible) 2023 Carbon monoxide alarm expiry date (if visible) N/A
 Fire extinguisher expiry date 2009

Important - All appliances are tested for operation. This does not confirm that they are working to the required standard. Additional servicing may be required for warranty purposes/products (e.g. fridge)

Test drive

Test drive	
Further details	
Engine lights	
Further info	
Dashboard Ghosting	

Sign off

Completed by	
Date/Time	

CMS MOTORHOME INSPECTION FORM

In receiving this form you are automatically agreeing with this acknowledgment. Whilst it would be nice to have a full AA style report and professional habitation check, it is not realistic and we are not trained to do so, so take all descriptions & reports as the assessors opinion only. All of our listed checks were opinion of the assessor before the date of the auction, conditions of the motorhome or caravan are expected to change in that time. Take into consideration fair wear and tear for the age of the motorhome. We do not test heating, gas, electric, water systems or accessories. All motorhomes are driven to the auction unless stated. MOT history & mileage checks are public record for the buyer to do their basic due diligence with. This is a trade auction only and must be treated as such. Bidding is bound by British Car Auction terms and conditions. Please visit <https://www.bca.co.uk> for auction terms and conditions. Bid at your own risk.