

## CMS MOTORHOME INSPECTION FORM

### General

|                                   |  |
|-----------------------------------|--|
| CMS Motorhome Inspection          |  |
| Make & Model                      |  |
| Reg Number (in capitals - no gap) |  |
| HPI Clear                         |  |
| Engine Size                       |  |
| BHP                               |  |
| Transmission                      |  |
| Miles or KM                       |  |
| Mileage                           |  |
| Confirm miles (within 5,000)      |  |
| Is Mileage Warranted              |  |
| How many sets of engine keys      |  |

### External Inspection

|                     |  |
|---------------------|--|
| External Extras     |  |
| Any Other Extras    |  |
| Decals              |  |
| Further Info        |  |
| Decal Photos        |  |
| Any Damage Found    |  |
| Further Information |  |

## CMS MOTORHOME INSPECTION FORM

### Damage Photos



## CMS MOTORHOME INSPECTION FORM

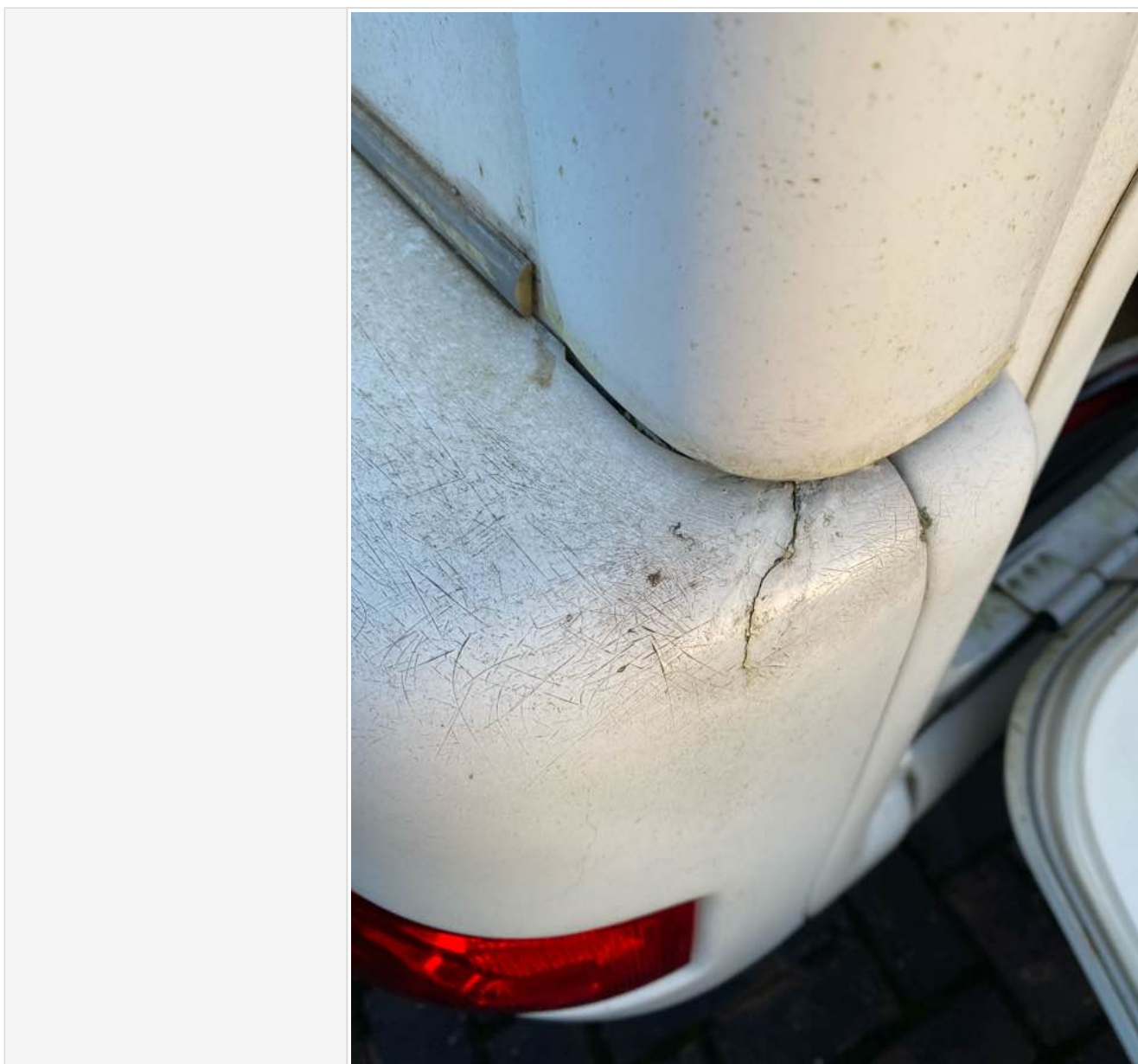

## CMS MOTORHOME INSPECTION FORM

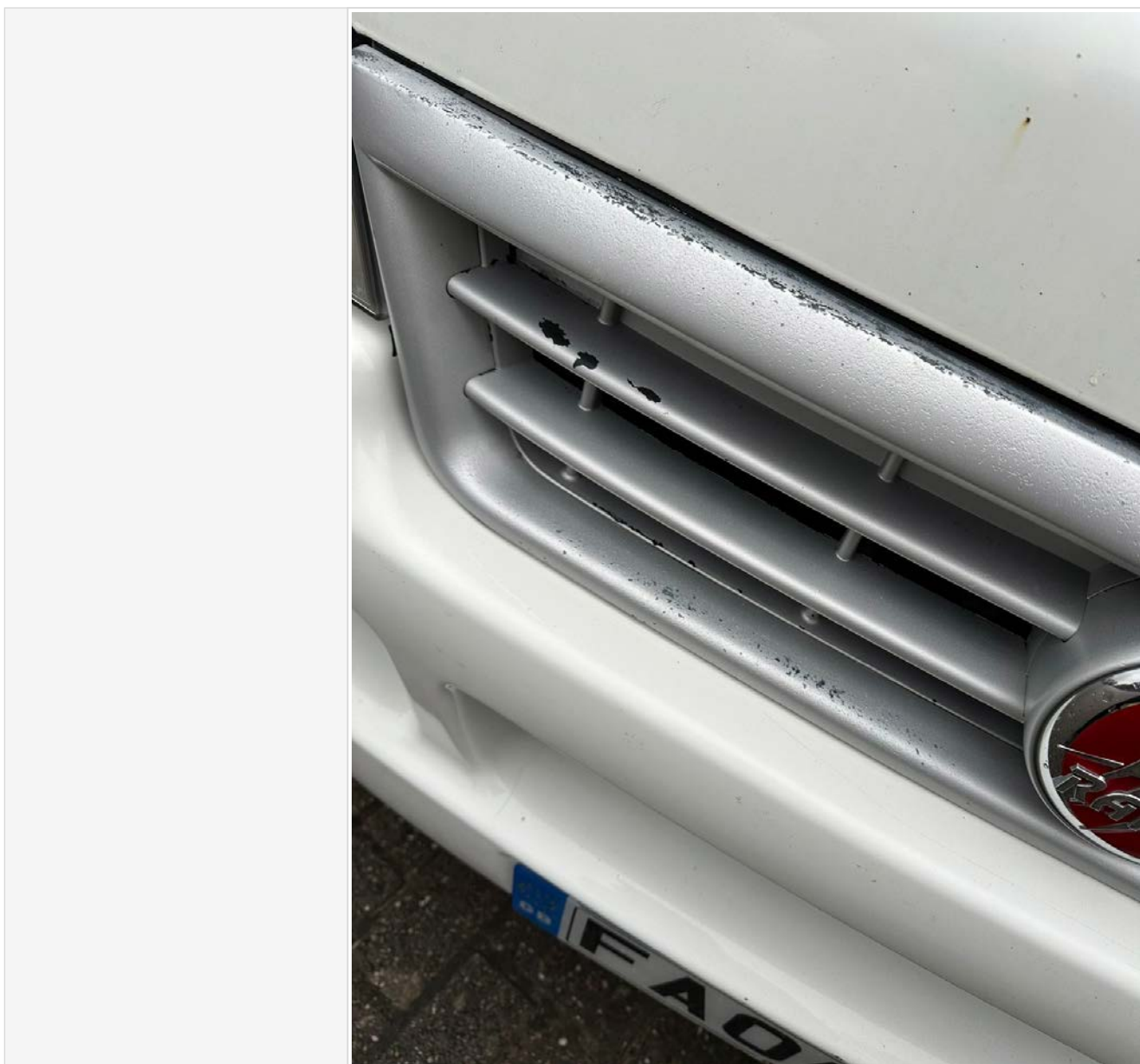

## CMS MOTORHOME INSPECTION FORM

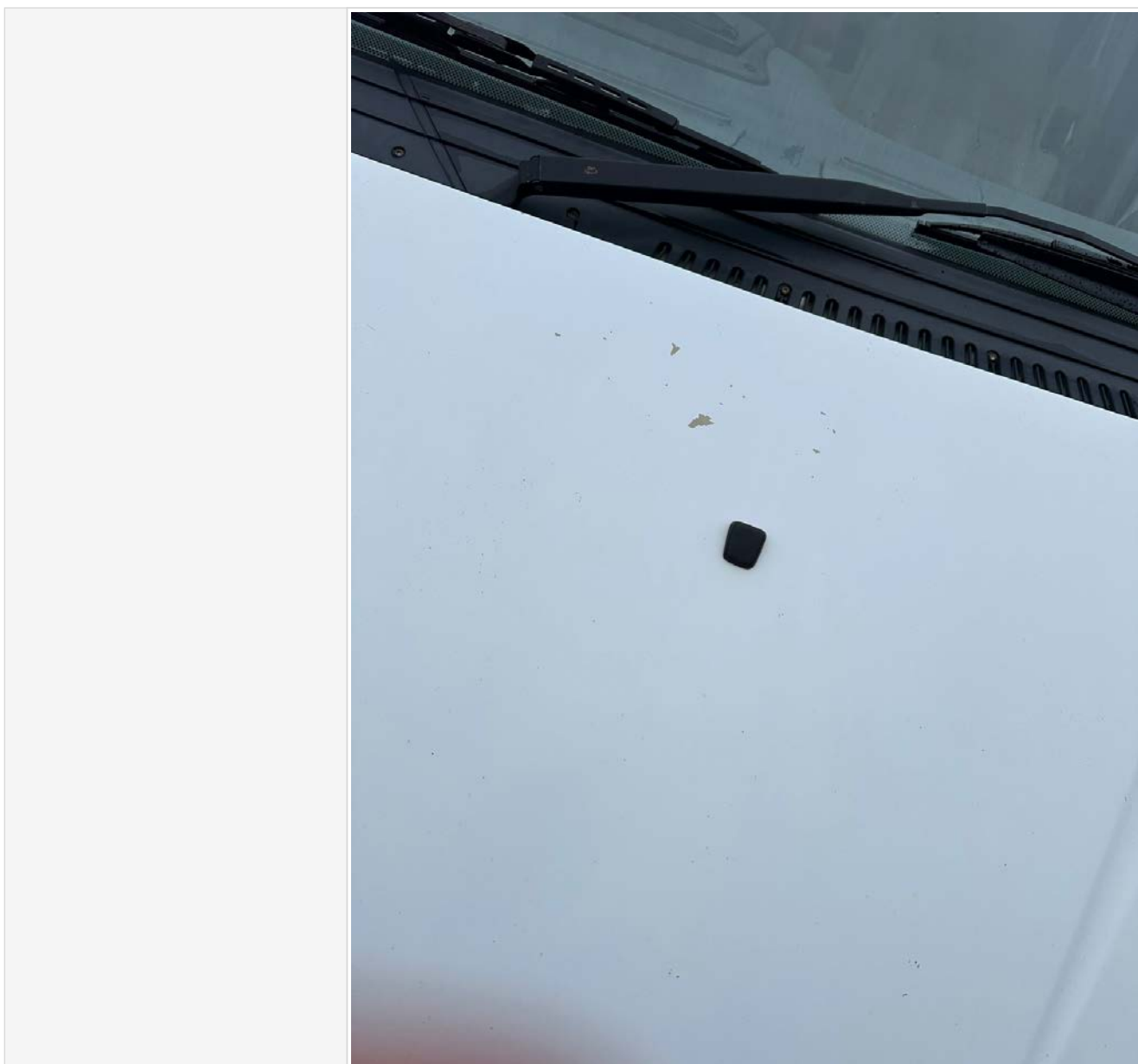



## CMS MOTORHOME INSPECTION FORM



|   |  |
|---|--|
| Windscreen                                |  |
| Alloy Wheels                              |  |
| Electric Step                             |  |
| Does self levelling work? (if applicable) |  |
| Further comments                          |  |
| Further Photo's                           |  |
| Further info                              |  |

### Engine Bay

|  |  |
|--|--|
| Are fluid levels correct?<br>oil/coolant/brake fluid |  |
|--|--|

## CMS MOTORHOME INSPECTION FORM

|                  |  |
|------------------|--|
| More Info        |  |
| Engine bay check |  |
| More info        |  |

### Internal layout

|                  |  |
|------------------|--|
| Berths           |  |
| Belts            |  |
| Lounge           |  |
| Bed options      |  |
| Layout correct   |  |
| Further Comments |  |
| Multi Photo      |  |
| Further info     |  |

### Internal Inspection

|   |  |
|---|--|
| Internal Extras   |  |
| Other extras  |  |
| Do the electrics turn on  |  |
| More info   |  |
| Control Panel Damaged?<br>Screen/buttons                          |  |
| More Info   |  |
| Does the stereo turn on   |  |
| Smell or signs of smoking   |  |
| Are all cushions correct including<br>travel cushions             |  |
| Is the boiler present   |  |
| Are overhead lockers<br>empty/objects secure ready for<br>travel? |  |
| Damage  |  |
| Damage info   |  |

## CMS MOTORHOME INSPECTION FORM

Damage photos



### Damp inspection

|                     |  |
|---------------------|--|
| Damp (visible/Soft) |  |
| Damp info           |  |



## CMS MOTORHOME INSPECTION FORM



Photos of any damp

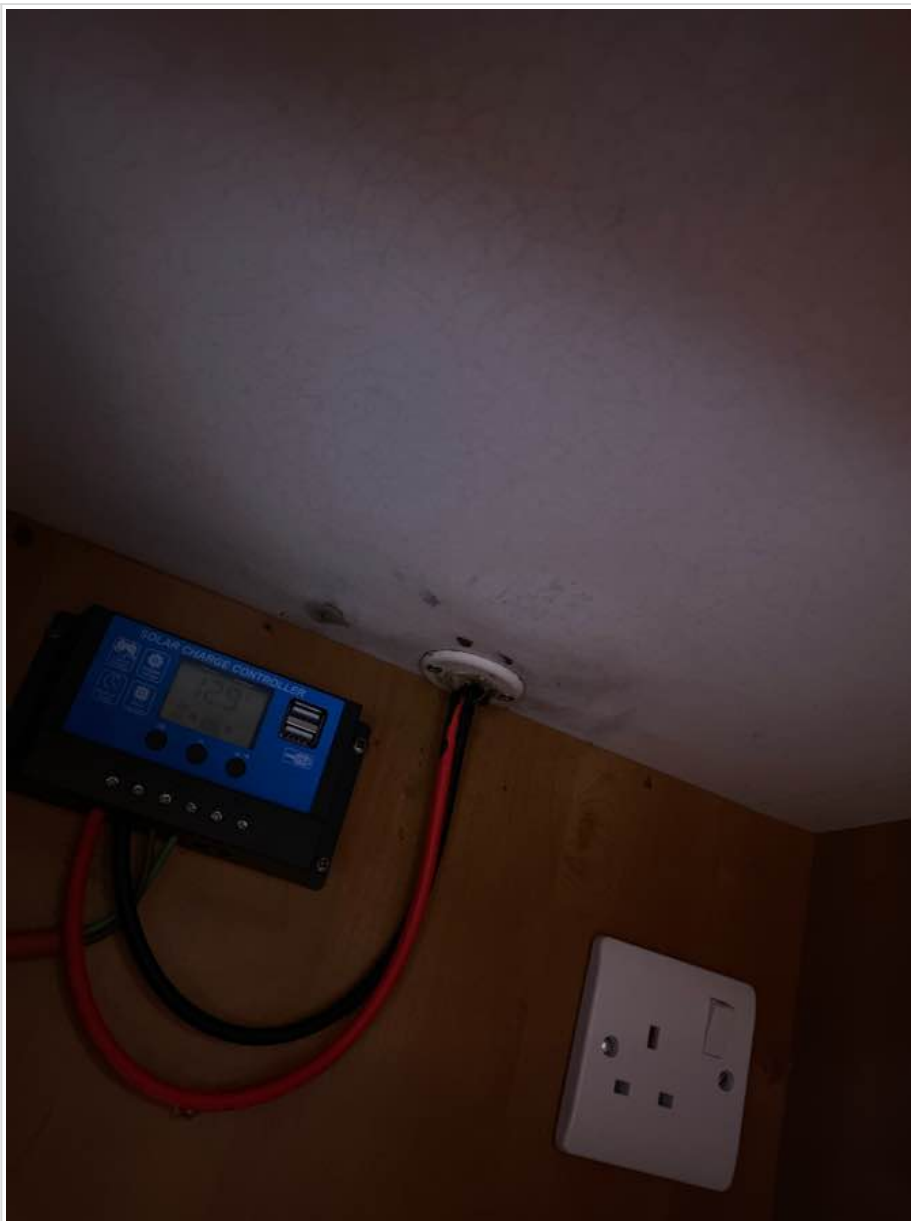

## CMS MOTORHOME INSPECTION FORM



## CMS MOTORHOME INSPECTION FORM

|                            |  |
|----------------------------|--|
|                            |   |
|                            |  |
| Floor damp/spongey/damaged |  |
| Further info               |  |

## CMS MOTORHOME INSPECTION FORM

Floor photos



### Paperwork

|  |  |
|--|--|
| V5 present                             |  |
| Does the V5 vin match 2 x Vehicle vins |  |
| Manuals present                        |  |
| Engine service history                 |  |
| Engine Service info                    |  |

# CMS MOTORHOME INSPECTION FORM

### Engine Service photos

21



## CMS MOTORHOME INSPECTION FORM

22

**SCHEDULED SERVICING**

**MODEL** *Rapido* ☒ SERVICE ☒ LUBRICATION  
Service due at km: *74,453*  
Carried out at km: *74,453*  
Chassis no.: *919/15* Date: *9/9/15*  
Stamp and signature: *[Signature]*

**MODEL** *Volvo S70* ☒ SERVICE ☒ LUBRICATION  
Service due at km: *902*  
Carried out at km: *902*  
Chassis no.: *6/5/18* Date: *6/5/18*  
Stamp and signature: *[Signature]*  
*West Sussex BN15 8EL 01903 754216*  
*Cambridge*  
*from due*  
*from due*

**MODEL** *Radisson Caravan Centre Ltd* ☒ SERVICE ☒ LUBRICATION  
Service due at km: *300*  
Carried out at km: *300*  
Chassis no.: *300* Date: *13/04/23*  
Stamp and signature: *[Signature]*  
*300 Southport Road*  
*Seacombe, Merseyside*  
*CH88 5LF*  
*0151 941 2902*  
*0151 941 2902*

**MODEL** *ATS EuroMaster Ltd* ☒ SERVICE ☒ LUBRICATION  
Service due at km: *81860*  
Carried out at km: *81860*  
Chassis no.: *20814* Date: *20/8/14*  
Stamp and signature: *[Signature]*  
*OFFSHORE ROAD GARAGE LTD*  
*1400 NEWCASTLE ROAD*  
*NEWCASTLE*  
*NE4 6BE*  
*TEL/FAX 01562 861686*  
*Company No 07875866*  
*VTS No 311240*

**MODEL** *ATS EuroMaster Ltd* ☒ SERVICE ☒ LUBRICATION  
Service due at km: *81860*  
Carried out at km: *81860*  
Chassis no.: *20814* Date: *20/8/14*  
Stamp and signature: *[Signature]*  
*OFFSHORE ROAD GARAGE LTD*  
*1400 NEWCASTLE ROAD*  
*NEWCASTLE*  
*NE4 6BE*  
*TEL/FAX 01562 861686*  
*Company No 07875866*  
*VTS No 311240*

|                            |  |
|----------------------------|--|
| Habitation Service Reports |  |
| Habitation service info    |  |
| Habitation service photos  |  |

## Test drive

|                    |  |
|--------------------|--|
| Test drive         |  |
| Further details    |  |
| Engine lights      |  |
| Further info       |  |
| Dashboard Ghosting |  |

## CMS MOTORHOME INSPECTION FORM

### Sign off

|   |  |
|---|--|
| Completed by  |  |
| Date/Time   |  |
| <p>In receiving this form you are automatically agreeing with this acknowledgment. Whilst it would be nice to have a full AA style report and professional habitation check, it is not realistic and we are not trained to do so, so take all descriptions &amp; reports as the assessors opinion only. All of our listed checks were opinion of the assessor before the date of the auction, conditions of the motorhome or caravan are expected to change in that time. Take into consideration fair wear and tear for the age of the motorhome. We do not test heating, gas, electric, water systems or accessories. All motorhomes are driven to the auction unless stated. MOT history &amp; mileage checks are public record for the buyer to do their basic due diligence with. This is a trade auction only and must be treated as such. Bidding is bound by British Car Auction terms and conditions. Please visit <a href="https://www.bca.co.uk">https://www.bca.co.uk</a> for auction terms and conditions. Bid at your own risk.</p> |  |