

CMS MOTORHOME INSPECTION FORM

General Information

Make & Model	Summers Day Campers
Reg Number - NO GAP	EK22ERV
HPI Clear	Yes
VAT	No
Engine Size	2.0
BHP	130
Transmission	Manual
Miles or KM	Miles
Mileage	57778
Confirm miles (within 5,000)	Yes
Is Mileage Warranted	Yes
Engine Keys Count	
V5 present	Yes

Engine Bay

Fluid levels correct?	Yes
Oil/Coolant Contamination	No
Engine bay check	Pass

CMS MOTORHOME INSPECTION FORM

Mechanical Inspection

Brake Pedal Pressure Pass?	Yes
Handbrake Test Pass?	Yes
Static Gear Selection Pass?	Yes
Clutch Slip Test Pass?	Yes
Steering Noise	No
Engine noise	No

Test Drive

Test drive - 10 mins	Pass
Engine Lights	No
Engine Lights Info	
Dashboard Ghosting	No
Cruise Control Comment	

CMS MOTORHOME INSPECTION FORM

External Inspection

External Extras	Alloys, Tow bar, Reversing camera, Solar panel, LED daytime running lights
Decals	N/A
Decals Further Info	
Any Damage Found	Yes
Damage Further Info	Bad re spray front bumper ns // scratch ns front bumper // dink passenger door // ns lower paint peel // fine scratches os front bumper // scratches os wing mirror // bad re spray osr // door seal and below rear doors red paint // scratches rear door //
Windscreen	Chip(s) smaller than 10p
Alloy Wheels	Good
Alloy Wheels Further Info	
Tyres Illegal/Cracking/Out of Date	Yes
Tyre Further Info	Slight crazing ns //
Damp Floor Underneath	
Damp Further Info	
Electric Step	N/A
Self Levelling Work	N/A
Pop Top Canvas Damage	No

CMS MOTORHOME INSPECTION FORM

Internal Inspection

Internal Look Original	Yes
Berths	4
Belts	5
Bed Options	Bench Seats, Campervan
Lounge Layout	Bench Seats
Layout Correct	Yes
Further Comments	No
Further Comments Info	
Internal Extras	cab A/C, Multifunction steering wheel, Sat nav, Auto wipers, Heated seats, Heated mirrors, Leather, DAB radio
Other Extras	
Electrics Turn On	Yes
Control Panel Damaged	No
Stereo Turn On	Yes
Smell or Signs of Smoking	No
Cushions Correct	Yes
Boiler Present	Yes
Overhead Lockers Ready	Yes

CMS MOTORHOME INSPECTION FORM

Internal Damage & Damp Check

Internal Damage	Yes
Damage Info	Creasing in calling above driver seat //
Damp Visible/Soft	No
Floor Damp/Spongy/Damaged	No
Manuals Present	Yes

Service History

Engine Service History	Full
Service Info	
Cam Belt Changed	No
Habitation Service Reports	None
V5 Tested on DVLA	Yes
All Stages Completed	Yes
Completed By	Keenan Parnell
Sign-off Date	
Price Guide	

CMS MOTORHOME INSPECTION FORM - PHOTOS

V5 Document Photos

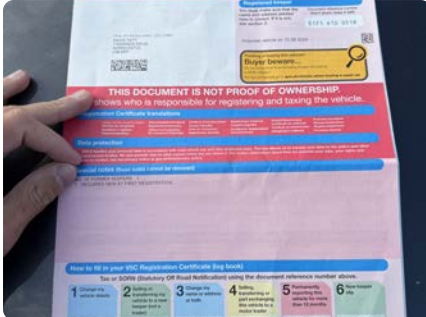

Photo 1



Photo 2



Photo 3

CMS MOTORHOME INSPECTION FORM - PHOTOS

Vehicle VIN Photos



Photo 1

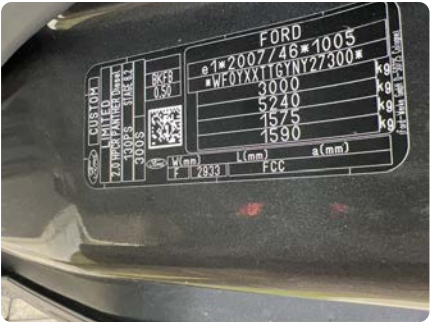

Photo 2

CMS MOTORHOME INSPECTION FORM - PHOTOS

External Damage Photos



Photo 1



Photo 2



Photo 3



Photo 4



Photo 5



Photo 6



Photo 7



Photo 8



Photo 9

CMS MOTORHOME INSPECTION FORM - PHOTOS

Windscreen Damage Photos



Photo 1



Photo 2

CMS MOTORHOME INSPECTION FORM - PHOTOS

Tyre Photos



Photo 1

CMS MOTORHOME INSPECTION FORM - PHOTOS

Internal Damage Photos



Photo 1