

CMS MOTORHOME INSPECTION FORM

General

CMS Motorhome Inspection	
Make & Model	
Reg Number - NO GAP	
HPI Clear	
Engine Size	
BHP	
Transmission	
Miles or KM	
Mileage	
Confirm miles (within 5,000)	
Is Mileage Warranted	
How many sets of engine keys	
V5 present	
Does the V5 vin match 2 x Vehicle vins	

Engine Bay

Are fluid levels correct? oil/coolant/brake fluid	
More Info	
Engine bay check	
More info	

External Inspection

External Extras	
Any Other Extras	
Decals	
Further Info	
Decal Photos	
Any Damage Found	
Further Information	

CMS MOTORHOME INSPECTION FORM

Damage Photos



CMS MOTORHOME INSPECTION FORM

	
Windscreen	
Damage Photos	
Alloy Wheels	
Further Information	
Damage Photos	
Are the tyres illegal, cracking or out of date (6 years)	
Further Info	
Tyre photos	
Electric Step	

CMS MOTORHOME INSPECTION FORM

Does self levelling work? (if applicable)	
Further comments	
Further Photo's	
Further info	

Internal layout

Berths	
Belts	
Lounge	
Bed options	
Layout correct	
Further Comments	
Multi Photo	
Further info	

Internal Inspection

Internal Extras	
Other extras	
Do the electrics turn on	
More info	
Control Panel Damaged? Screen/buttons	
More Info	
Does the stereo turn on	
Smell or signs of smoking	
Are all cushions correct including travel cushions	
Is the boiler present	
Are overhead lockers empty/objects secure ready for travel?	
Damage	
Damage info	

CMS MOTORHOME INSPECTION FORM

Damage photos



Damp inspection

Damp (visible/Soft)	
Damp info	

CMS MOTORHOME INSPECTION FORM

Photos of any damp

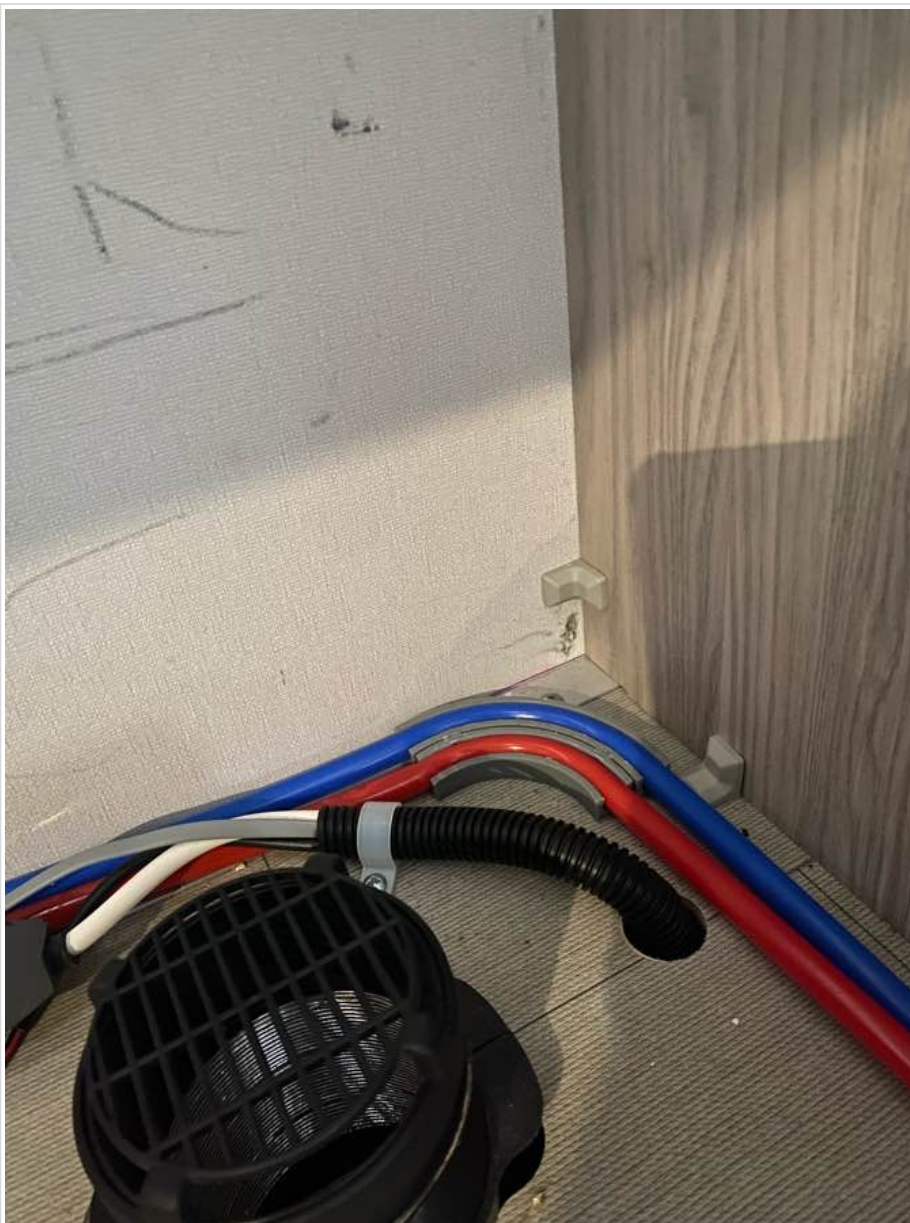

CMS MOTORHOME INSPECTION FORM

	
Floor damp/spongey/damaged	
Further info	
Floor photos	

Paperwork

Manuals present	
Engine Service History	
Engine Service info	

CMS MOTORHOME INSPECTION FORM

Engine Service photos

13:19
4G 91

S22C-825012310390.pdf
Done

***** FREE VEHICLE HEALTH CHECK *****
***** CITNOW VIDEO *****

2 ENS 9.99 1.00 9.99 5

ENVIRONMENTAL CHARGE FOR THE DISPOSAL OF WASTE
PRODUCTS USED ON YOUR VEHICLE INCLUDING PPE &

V Rate Service/Good VAT

Continued Over Leaf

Full T & C's apply see www.arthurscars.co.uk/site/terms-conditions
Registered Office: J.P. Arthur & Sons Limited, Lower Brook Street, Oswestry, Shropshire, SY11 2HJ Company Registration No. 00302906 VAT No. 467 8442 06
J.P. Arthur & Sons Limited is an appointed representative of ITC Compliance Limited which is authorised and regulated by the Financial Conduct Authority
(their registration number is 313486) and which is permitted to advise on and arrange general insurance contracts.

Arthurs
motor group

Arthurs of Wrexham - Peugeot
Crossford Industrial Park
Rhosyllan, Wrexham LL14 4EL
Tel: (01978) 366333
Fax: (01978) 366001

Email: info@arthurscars.co.uk
Website: www.arthurscars.co.uk

Warranty Claim No.: N/A

Warranty Claim Branch: N/A

CASH SALE INVOICE

Name & Address:

2 Oak

Christy

Proforma Contact No: Mobile: 07572615819
Served by: Sean Cullen

Page 2
Time 16:24

Other Contact Details:

Home
Work
Other
Mobile
Home Email
Other Email

01572615819

Account No.	Document Number	Order Number	Date & Tax Point	Created By	Created Date
C0002	75016908		13/06/2023	Alison Walker	31/05/2023

Make & Model	Reg No.	Reg Date	Mileage In	Mileage Out
Peugeot Boxer 335 L3 T8 Blueh	DK210ME	17/06/2021	4955	4955

Chassis No.	Engine No.	Vehicle No.	W.L.P. No.	Job No.
VF3YCSNAJ12506802	D2974060035	61908	34555	28573

THANK YOU FOR CHOOSING ARTHURS OF WREXHAM!
ASK ABOUT OUR ARTHURS SERVICE CLUB!

Description of Goods / Services	Qty	Unit Price	Unit	Net Total
SANITIZATION				
			Subtotal	9.99

***** FREE VEHICLE HEALTH CHECK *****
***** CITNOW VIDEO *****

V Rate Service/Good VAT

Parts 16.54
Surcharge 0.00
Labour 174.29
Sublet 0.00
Menus 0.00

Net 190.83
V.A.T. 38.17
Total 229.00
Paid 0.00
Owing 229.00

Full T & C's apply see www.arthurscars.co.uk/site/terms-conditions
Registered Office: J.P. Arthur & Sons Limited, Lower Brook Street, Oswestry, Shropshire, SY11 2HJ Company Registration No. 00302906 VAT No. 467 8442 06
J.P. Arthur & Sons Limited is an appointed representative of ITC Compliance Limited which is authorised and regulated by the Financial Conduct Authority
(their registration number is 313486) and which is permitted to advise on and arrange general insurance contracts.

Open in Chrome

CMS MOTORHOME INSPECTION FORM

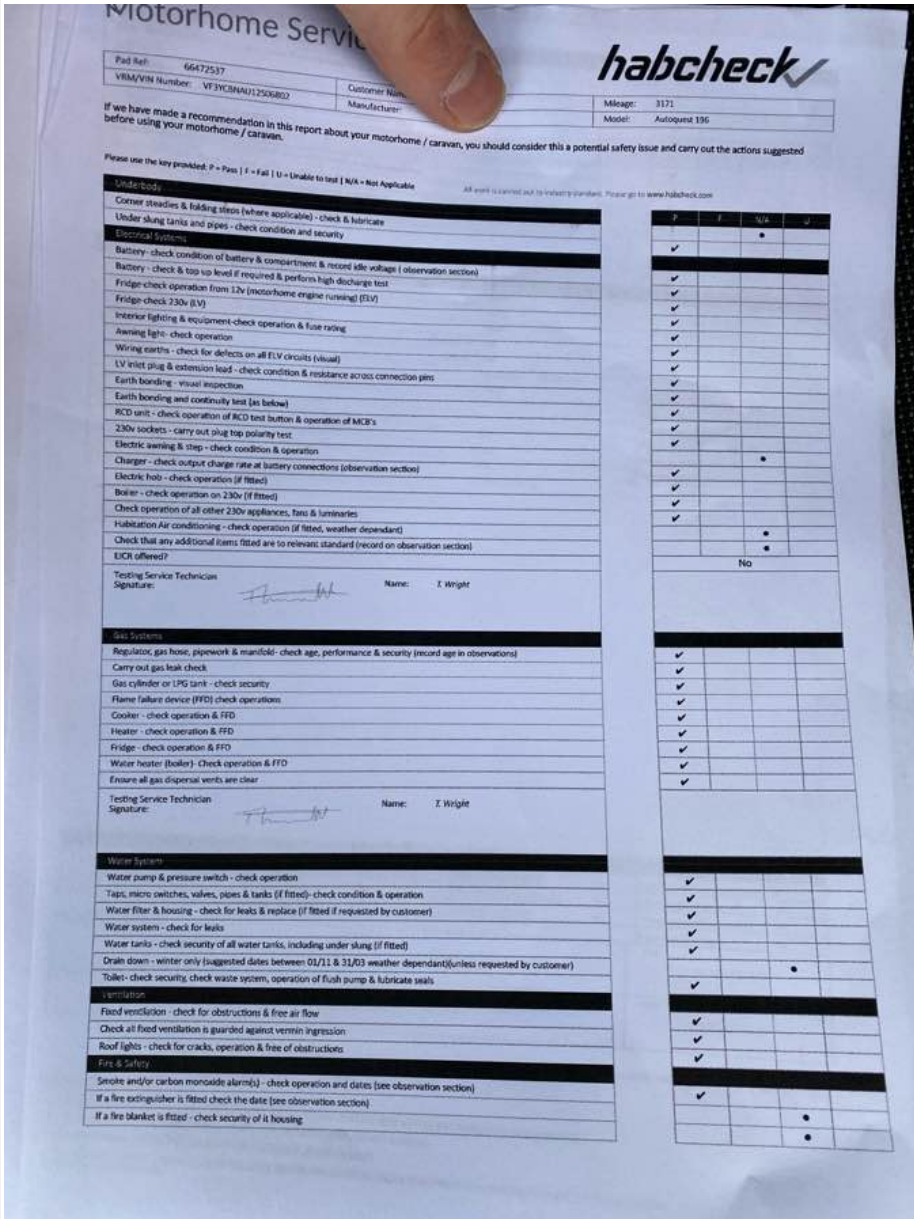
Has the cam belt been changed? (5 years on all ford 2.0 and fiat 2.3)	
Cam belt change info	
Cam belt change invoice	
Habitation Service Reports	
Habitation service info	
Habitation service photos	

CMS MOTORHOME INSPECTION FORM

Observation Report

Checklist

Item	Pass	Fail	NA	U
Doors & windows - check operation of all locks, catches, stays & seals	<input checked="" type="checkbox"/>	<input type="checkbox"/>	<input type="checkbox"/>	<input type="checkbox"/>
Roof - check condition of roof lights, seals & general condition of the roof	<input checked="" type="checkbox"/>	<input type="checkbox"/>	<input type="checkbox"/>	<input type="checkbox"/>
Roof straps	<input checked="" type="checkbox"/>	<input type="checkbox"/>	<input type="checkbox"/>	<input type="checkbox"/>
Body attachments - check security of any ladders, cycle racks, lockers, awnings, sat nav's or other's etc.	<input checked="" type="checkbox"/>	<input type="checkbox"/>	<input type="checkbox"/>	<input type="checkbox"/>
Cab seats - check operation (swivel or bed configuration) (Motorhomes only)	<input checked="" type="checkbox"/>	<input type="checkbox"/>	<input type="checkbox"/>	<input type="checkbox"/>
Grab handles - check security & seating	<input checked="" type="checkbox"/>	<input type="checkbox"/>	<input type="checkbox"/>	<input type="checkbox"/>
Floor - check for squeaking/loose material	<input checked="" type="checkbox"/>	<input type="checkbox"/>	<input type="checkbox"/>	<input type="checkbox"/>
Furniture - check condition & operation of all furniture doors, handles and latches	<input checked="" type="checkbox"/>	<input type="checkbox"/>	<input type="checkbox"/>	<input type="checkbox"/>
Winds & fly screens - check condition, tension, operation & material	<input checked="" type="checkbox"/>	<input type="checkbox"/>	<input type="checkbox"/>	<input type="checkbox"/>
Damp test - carry out & note readings on appropriate damp report sheet	<input checked="" type="checkbox"/>	<input type="checkbox"/>	<input type="checkbox"/>	<input type="checkbox"/>
Rising Roof (if applicable)	<input checked="" type="checkbox"/>	<input type="checkbox"/>	<input type="checkbox"/>	<input type="checkbox"/>

Measurements & Tests

Habitation battery volts	13.04v
Habitation battery charge rate volts from 230v charger	13.88v
Habitation battery charge rate volts from 12v (engine)	14.44v
Earth bond	0.08
Continuity Test	Check ID
RCD trip time	0.04
Gas hose date	K1, 31 Dec 43, 28 Dec
Gas hose date	2021
Gas hose date	Recommended Replace Date: 2026
Simple detector date	Recommended Replace Date:
Carbon monoxide (and)	2021
Carbon monoxide detector date	Pass
Carbon monoxide detector date	Recommended Replace Date: OK
Fire extinguisher date	NA
Fire extinguisher date	Recommended Replace Date:

Notes & Recommendations

- Damp board on floor in two areas (see report).
- Install fire extinguisher if not already installed.
- No other faults found.

Final Checks

Area handed back:	Yes	Gas bottle/Tank turned off:	Yes	Water pump turned off:	Yes	Exterior lockers & doors locked:	Yes
Roof lights locked:	Yes	Windows locked:	Yes	All coastlights closed/switch:	Yes	Main power switched off:	Yes
Water drained:	No	Service book stamped:	No	Paperwork completed:	Yes	Observation video completed:	Yes
						Protective Coverings	No

Signatures

Service Technician Name:	T. Wright	Signature:	[Signature]	Date:	27/06/2022 12:14:00
Customer Name:		Signature:	[Signature]	Date:	27/06/2022 12:25:37

Important

1. THE HANOVER MOTORHOMES SALES LTD. INCLUDES SERVICING OF THE MOTORHOMES BASE VEHICLE AND ROAD LEGAL REQUIREMENTS.

2. ALL VEHICLES ARE CHECKED FOR OPERATION ONLY AND NOT SERVICED.

3. WE RECOMMEND THAT ALL VEHICLES ARE RE-TORQUED BETWEEN 25 AND 50 MILES.

4. THE HANOVER MOTORHOMES SALES LTD. IS AN INDEPENDENTLY OWNED AND OPERATED UNDER FRANCHISE BY Tom Wright (Sole Trader) | 5 Graves Meadow,

CMS MOTORHOME INSPECTION FORM

Motorhome Damp

habcheck

Prod Ref: 66472537	Customer Name:	Model: 3171
IRM/VIN Number: VF3HCNAU1206802	Manufacturer: Eura	Model: Autopost 156

Guidance Notes

Readings between 0 - 15%: Readings not recorded because no cause for concern.

Readings between 15 - 20%: Requires further investigation. Compare with the average reading. Consider asking to recheck the area in 3 months.

Readings above 20%: Will identify areas possibly needing remedial work. There may be signs of water ingress or evidence of moisture. Again, it may be worth considering a recheck after 3 months.

Readings above 30%: Structural damage may be occurring & deterioration is inevitable.

Readings taken at 300mm intervals

Comments & Recommendations

Visual inspection possible with Protonmeter
- Damp found on floor under front offside bench seat by battery box and passenger area and readings found under driver's side bathroom - seek to repair

Damp meter calibration check figure	18.2%
Weather conditions	Dry/Sunny
Ambient temperature	15°C
Damp meter make & model	Protonmeter SurveyMaster

Offside - 27/06/2022 12:01:58

Front - 27/06/2022 12:01:47

Nearside - 27/06/2022 12:04:02

Rear - 27/06/2022 12:05:40

Floor - 27/06/2022 12:10:33

Ceiling - 27/06/2022 12:07:03

We would emphasise that the above report accurately reflects the condition of your motorhome at the date stated. These readings may be subject to atmospheric conditions, and the company cannot accept liability for water ingress, which may become apparent at a future date.

CMS MOTORHOME INSPECTION FORM

[illegible]

CMS MOTORHOME INSPECTION FORM

10:32
 4G 91

Motorhome_VF3YCB AU12S0680... Done

Call notes - check operation (email at best-motoring@habcheck.com.au)	
Check handles - check security & locking	
Hose - check for springiness/perforations	
Humidity - check condition & operation of all humidity doors, handles and things	
Windows & curtains - check condition, tension, operation & material	
Cleaning - carry out & note readings on appropriate damp report sheet	
Bring back if applicable	

<input checked="" type="checkbox"/>		
<input checked="" type="checkbox"/>		
<input checked="" type="checkbox"/>		
<input checked="" type="checkbox"/>		
<input checked="" type="checkbox"/>		
<input checked="" type="checkbox"/>		
<input checked="" type="checkbox"/>		

Observation Report

Motorspace & Tester Observations			
Motorspace battery volts (V)	12.72		
Motorspace battery charge rate volts from CEN charger	12.72		
Motorspace battery charge rate volts from 20A charger	12.86		
Cable bond	Charity D		
Continuity test	Gus G		
ACD trip time	42.31.8	42.30	
Gas flow date	2021		Recommend Repair Date - 2028
Gas flow date			Recommend Repair Date
Gas flow date			Recommend Repair Date
Smoke detector date	2021		Battery left in place - 24
Carbon monoxide date	None		Battery left in place - 24
Current fuseboard detected date	None		Regulator Maintenance Date
Fuse replacement date	None		2021

Notes & Recommendations

All good

The customer hereby grants Habcheck the right to share non-confidential details of the vehicle condition reports provided to them with anyone it so chooses. The purpose of this sharing is to build a history of vehicle condition across all UK motorhomes for the benefit of all motorhome and caravan owners.

The shared information may include, but is not limited to, non-confidential details of the vehicle's condition, inspection findings, and relevant data included in the condition report. Habcheck agrees to exercise reasonable discretion in sharing such information and shall not disclose any sensitive or confidential details without prior written consent from the customer.

Final Checks											
Water heated boiler	No	Low water/faulty switched off	No	Water pump turned off	No						
Refr lights tested	No	Refrigerator tested	No	RV equipment connected/disconnected	No						
Water pressure	No	Service brake operated	No	Emergency escape route	No						
<table border="1" style="width: 100%; border-collapse: collapse;"> <tr> <td style="width: 40%;">Service Technician Name <div>Shaun Gossells</div></td> <td style="width: 30%;">Signature </td> <td style="width: 30%;">Date <div>28/06/2024 12:01:52</div></td> </tr> <tr> <td>Customer Name <div>David Wilkinson</div></td> <td>Signature </td> <td>Date <div>28/06/2024 12:01:52</div></td> </tr> </table>						Service Technician Name <div>Shaun Gossells</div>	Signature 	Date <div>28/06/2024 12:01:52</div>	Customer Name <div>David Wilkinson</div>	Signature 	Date <div>28/06/2024 12:01:52</div>
Service Technician Name <div>Shaun Gossells</div>	Signature 	Date <div>28/06/2024 12:01:52</div>									
Customer Name <div>David Wilkinson</div>	Signature 	Date <div>28/06/2024 12:01:52</div>									

This service report only relates to the condition of the above mentioned motorhome at the time of the completion of this habitation service.

Important - Please Note:

- THE HABITATION SERVICE DOES NOT INCLUDE SERVICING OF THE MOTORHOME BASE VEHICLE AND ROAD LEGAL REQUIREMENTS.
- ALL GAS AND ELECTRIC APPLIANCES ARE CHECKED FOR OPERATION (ONLY) AND NOT SERVICES.
- THIS HABCHCK SERVICE PROVIDER IS INDEPENDENTLY OWNED AND OPERATED UNDER FRANCHISE BY Shaun Gossells. BY HAVING BOOKED/HABCHCK.COM/POSTAL LINK

Motorhome Damp Report

Page Ref: MDR02-010	Customer Name: Mr & Mrs Brown	Address: 123 St
Vehicle Reference: VF3YCB AU12S0680	Motorhome Model: Motor	Postcode: PO10 1BB

Guidance Notes

Readings between 0 - 10% Readings not recorded because not cause for concern

Readings between 15 - 20% Requires further investigation. Compare with the average reading. Consider taking to inhibit the area in 3 months.

Readings above 25% All points areas possibly needing remedial work. There may be signs of water ingress or evidence of moisture. Again, it may be worth considering a return after 3 months.

Readings above 30% Structural damage may be occurring & deterioration is inevitable

Readings taken at 40mm intervals

Comments & Recommendations

All readings within 10%.

Single master calibration check figure	0.0
Average readings	0%

Open in Chrome

CMS MOTORHOME INSPECTION FORM

10:33

4G

90

Motorhome_VF3YCB AU12S0680...

Done

Customer Name	Mark Whitman	Signature	Date
		20/01/2024 10:30:00	

This service report only relates to the condition of the above mentioned motorhome at the time of the completion of this habitation service.

Important: Please Note:

1. THE INSPECTION SERVICE DOES NOT INCLUDE SERVICING OF THE MOTORHOME BASE VEHICLE AND ACHS LEGAL REQUIREMENTS.

2. ALL GAS AND ELECTRIC APPLIANCES ARE CHECKED FOR OPERATION ONLY AND NOT SERVICED.

3. THIS HABITATION SERVICE PROVIDER IS INDEPENDENTLY OWNED AND OPERATED UNDER FRANCHISE BY Stuart Dabbels 10 Victory Road, Ladbroke, N.W.10 6JH, London.

Motorhome Damp Report

habcheck

Unit Ref	W0801100	Customer Name	Mark Whitman	Engineer	TDJ
Motorhome Number	VF3YCB AU12S068000	Motorhome Make	Delta	Model	Pravara 120

Guidance Notes

Readings between 0 - 10%: Readings not recorded between set points for concern.

Readings between 10 - 20%: Requires further investigation. Compare with the average reading. Consider taking to habtech if the price is 1 month.

Readings above 20%: Not identify areas possibly needing remedial work. There may be signs of water ingress or evidence of moisture. Agree if may be worth considering a habtech after 3 months.

Readings above 30%: Structural damage may be occurring & remediation is inevitable.

"Readings taken at 100mm intervals"

Comments & Recommendations

All readings below 10%.

Spring water content (max 100g)	0.0
Moisture conditions	Dry
Moisture conditions	0.0
Spring water intake & humid	Spring water intake

Sideview - 20/01/2024 10:30:00

Front - 20/01/2024 10:30:00

Rearside - 20/01/2024 10:30:00

Rear - 20/01/2024 10:30:00

Floor - 20/01/2024 10:30:00

Ceiling - 20/01/2024 10:30:00

We would emphasize that the above report accurately reflects the condition of your motorhome at the date stated. These readings may be subject to atmospheric conditions, and the company cannot accept liability for water ingress, which may become apparent at a future date.

Open in Chrome

Powered by fastfield

Page 15 of 16

CMS MOTORHOME INSPECTION FORM

Test drive

Test drive - 10 mins	
Further details	
Engine lights	
Further info	
Dashboard Ghosting	

Sign off

Completed by	
Date/Time	
<p>In receiving this form you are automatically agreeing with this acknowledgment. Whilst it would be nice to have a full AA style report and professional habitation check, it is not realistic and we are not trained to do so, so take all descriptions & reports as the assessors opinion only. All of our listed checks were opinion of the assessor before the date of the auction, conditions of the motorhome or caravan are expected to change in that time. Take into consideration fair wear and tear for the age of the motorhome. We do not test heating, gas, electric, water systems or accessories. All motorhomes are driven to the auction unless stated. MOT history & mileage checks are public record for the buyer to do their basic due diligence with. This is a trade auction only and must be treated as such. Bidding is bound by British Car Auction terms and conditions. Please visit https://www.bca.co.uk for auction terms and conditions. Bid at your own risk.</p>	