

CMS MOTORHOME INSPECTION FORM

General

CMS Motorhome Inspection	
Make & Model	
Reg Number - NO GAP	
HPI Clear	
Engine Size	
BHP	
Transmission	
Miles or KM	
Mileage	
Confirm miles (within 5,000)	
Is Mileage Warranted	
How many sets of engine keys	
V5 present	
Does the V5 vin match 2 x Vehicle vins	

Engine Bay

Are fluid levels correct? oil/coolant/brake fluid	
More Info	
Engine bay check	
More info	

External Inspection

External Extras	
Any Other Extras	
Decals	
Further Info	
Decal Photos	
Any Damage Found	
Further Information	

CMS MOTORHOME INSPECTION FORM

Damage Photos



CMS MOTORHOME INSPECTION FORM

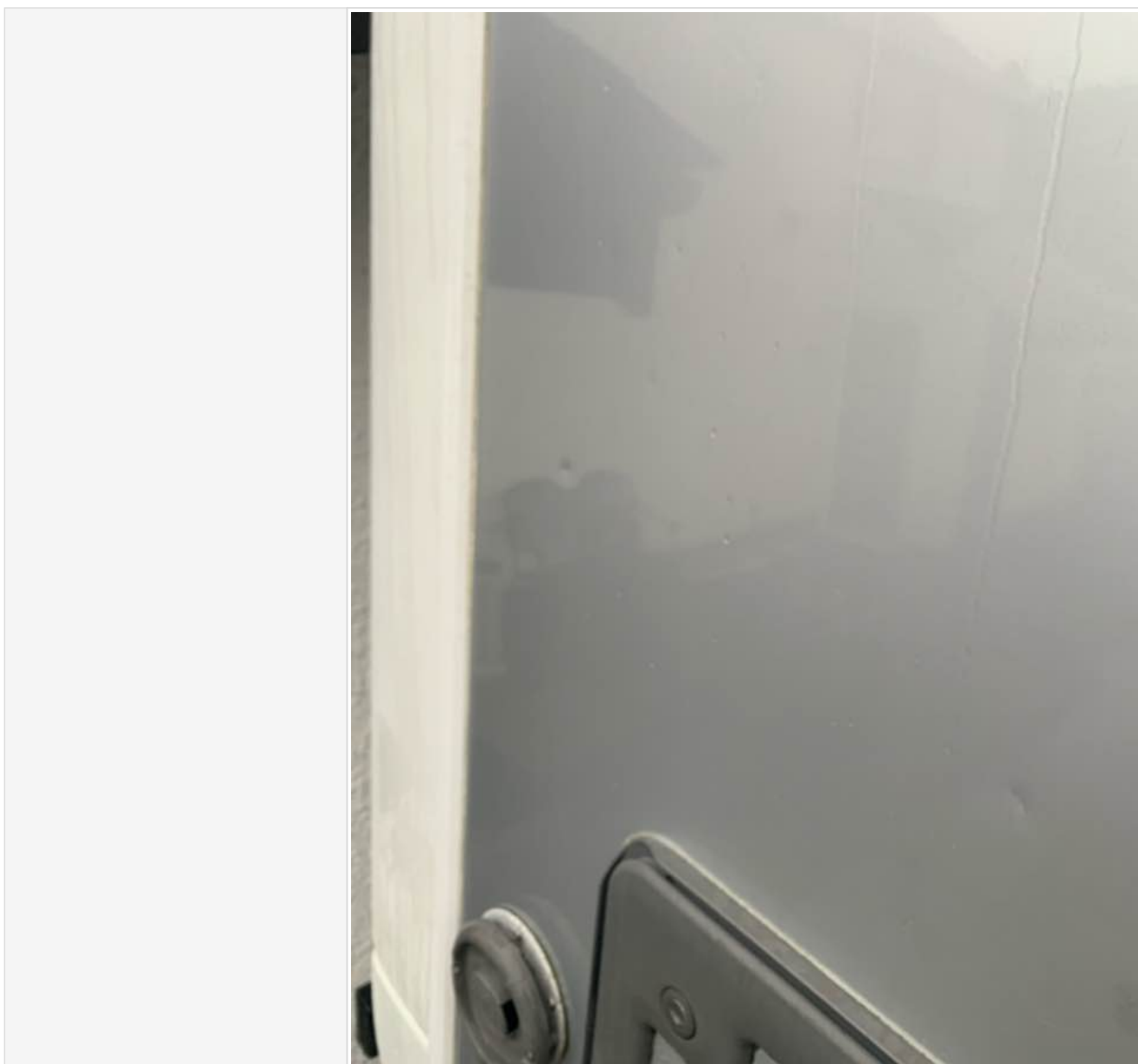



CMS MOTORHOME INSPECTION FORM

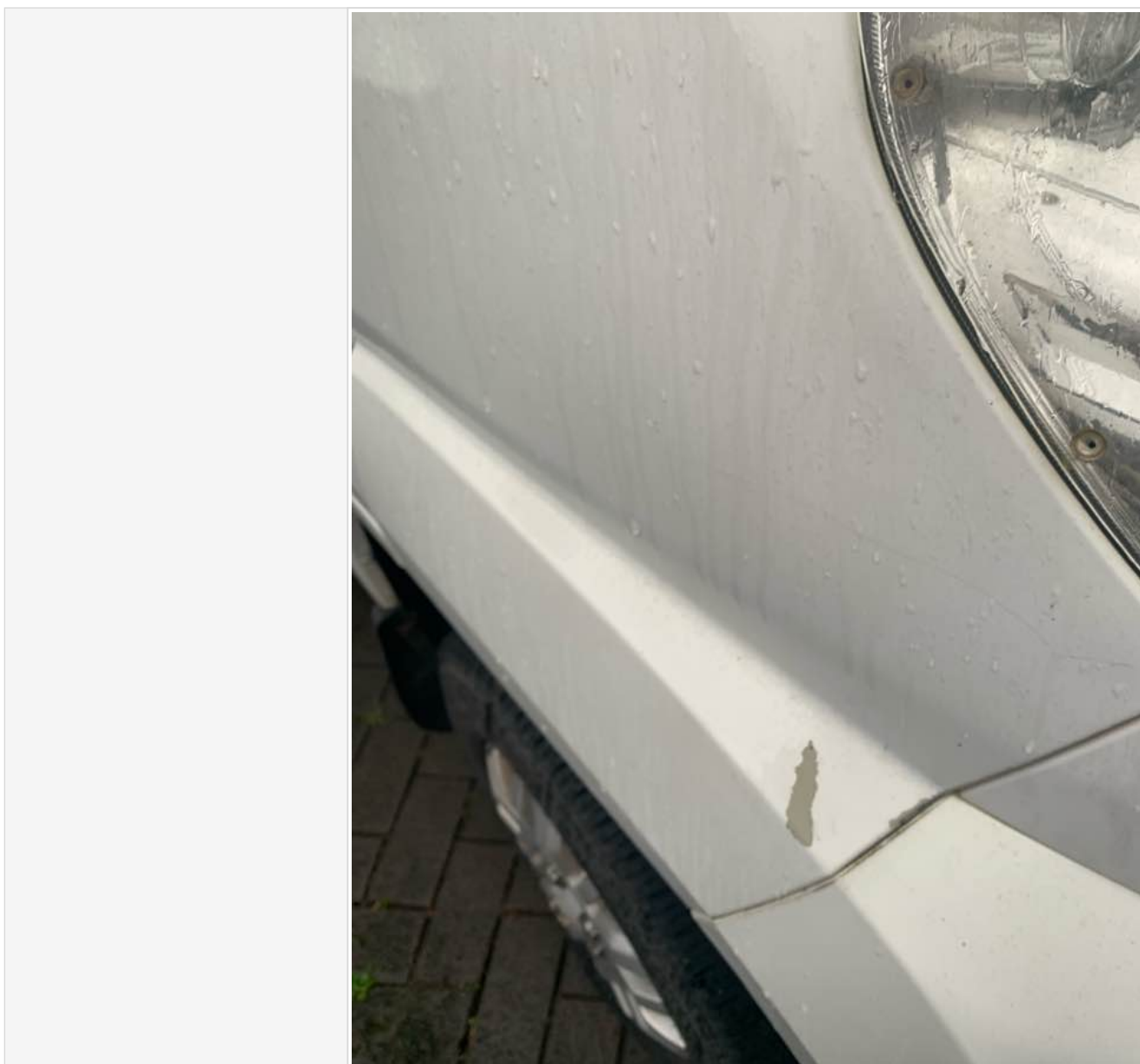

CMS MOTORHOME INSPECTION FORM



CMS MOTORHOME INSPECTION FORM

CMS MOTORHOME INSPECTION FORM

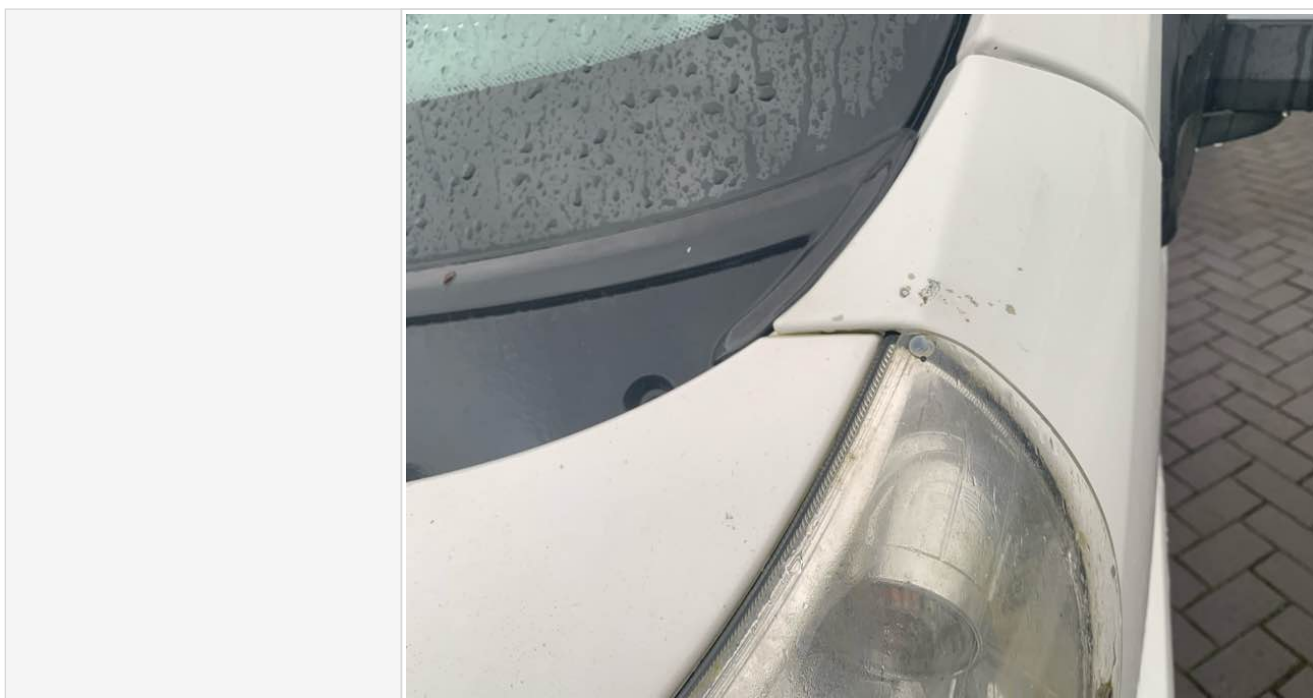

CMS MOTORHOME INSPECTION FORM

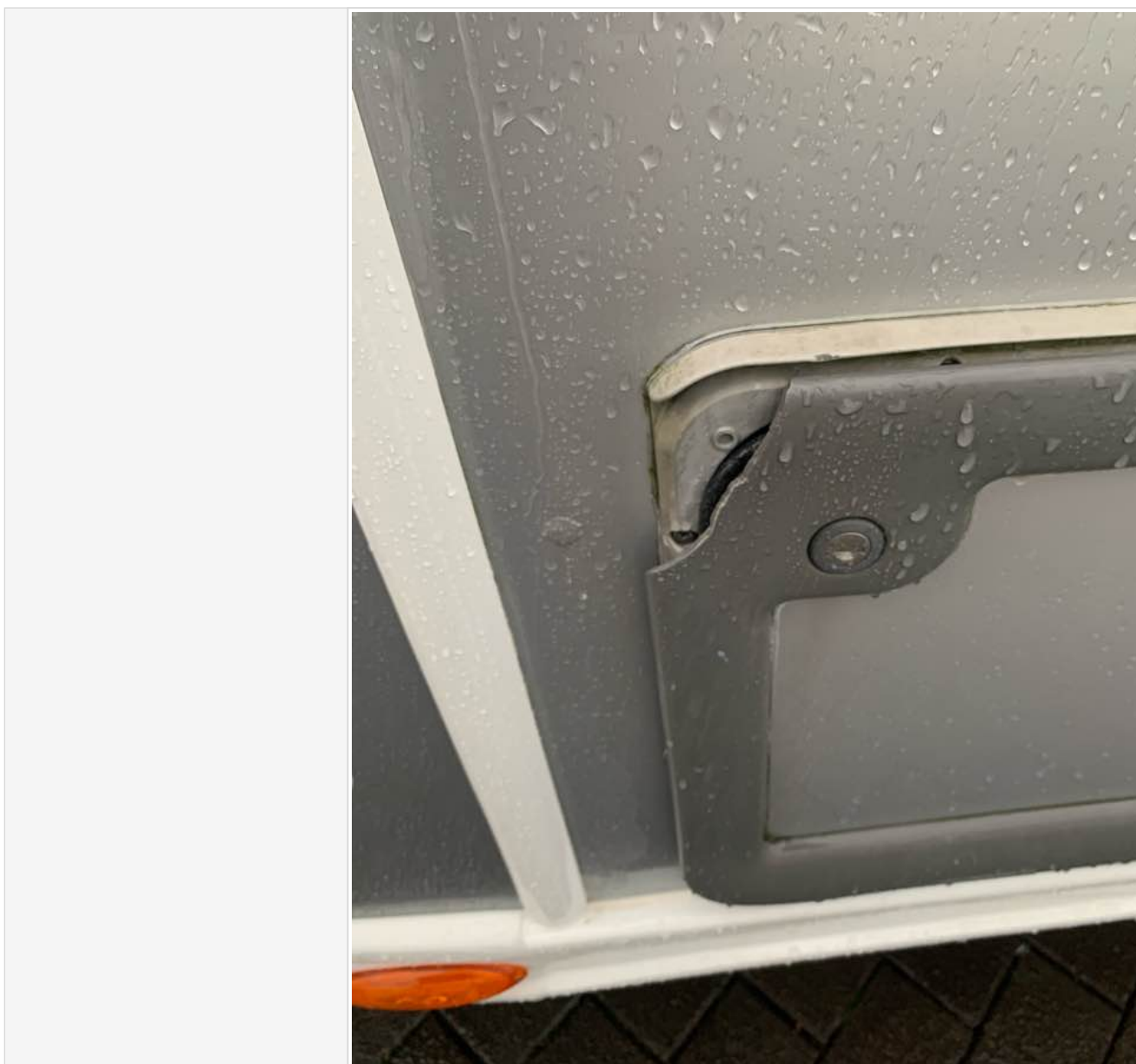

CMS MOTORHOME INSPECTION FORM

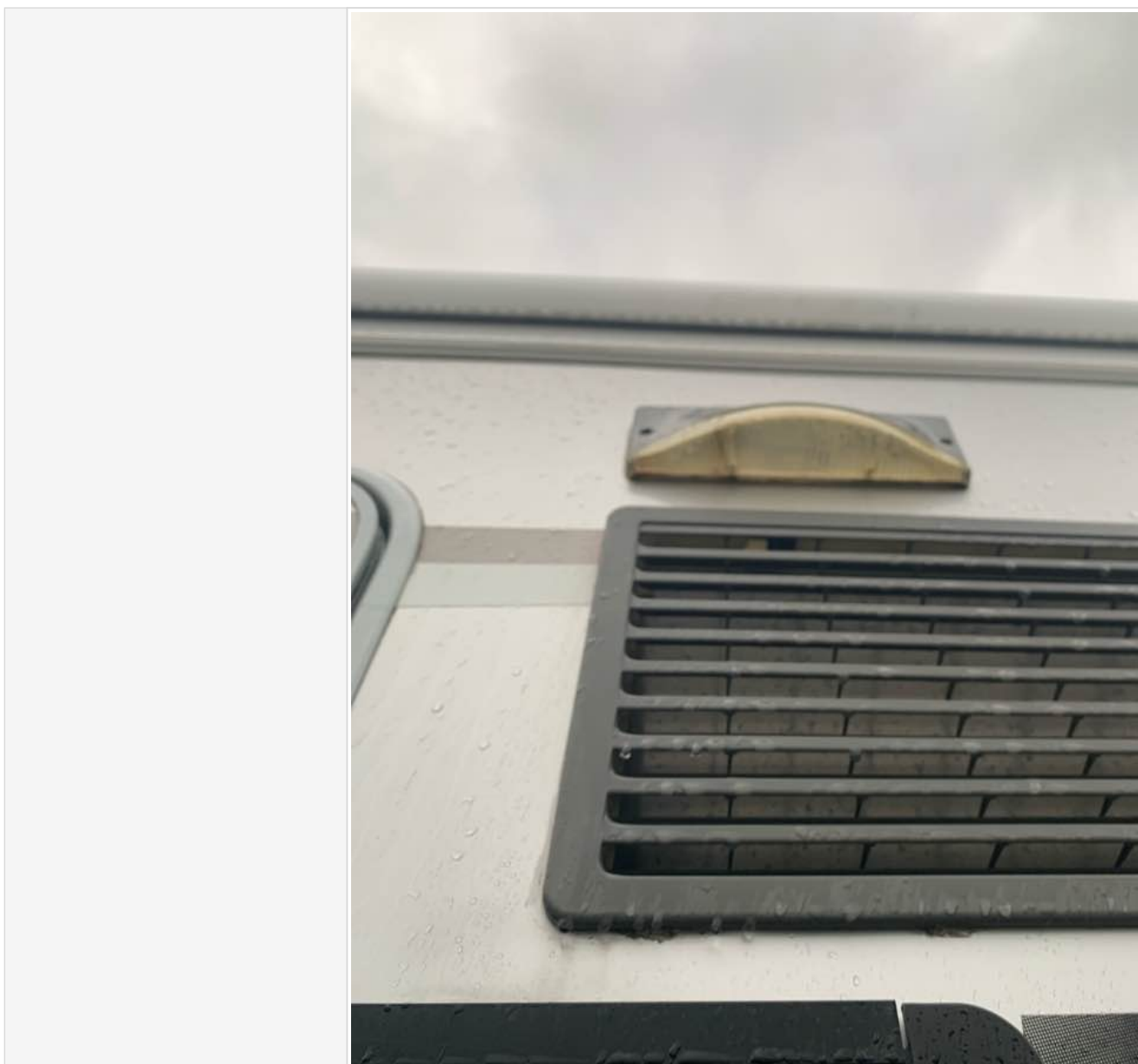

CMS MOTORHOME INSPECTION FORM

	
Windscreen	
Damage Photos	

CMS MOTORHOME INSPECTION FORM

Alloy Wheels	
Further Information	
Damage Photos	
Are the tyres illegal, cracking or out of date (6 years)	
Further Info	
Tyre photos	
Electric Step	
Does self levelling work? (if applicable)	
Further comments	
Further Photo's	
Further info	

Internal layout

Berths	
Belts	
Lounge	
Bed options	
Layout correct	
Further Comments	
Multi Photo	
Further info	

Internal Inspection

Internal Extras	
Other extras	
Do the electrics turn on	
More info	
Control Panel Damaged? Screen/buttons	
More Info	
Does the stereo turn on	
Smell or signs of smoking	
Are all cushions correct including travel cushions	
Is the boiler present	

CMS MOTORHOME INSPECTION FORM

Are overhead lockers empty/objects secure ready for travel?	
Damage	
Damage info	

CMS MOTORHOME INSPECTION FORM

Damage photos



Damp inspection

Damp (visible/Soft)

CMS MOTORHOME INSPECTION FORM

Damp info	
Photos of any damp	

CMS MOTORHOME INSPECTION FORM



CMS MOTORHOME INSPECTION FORM

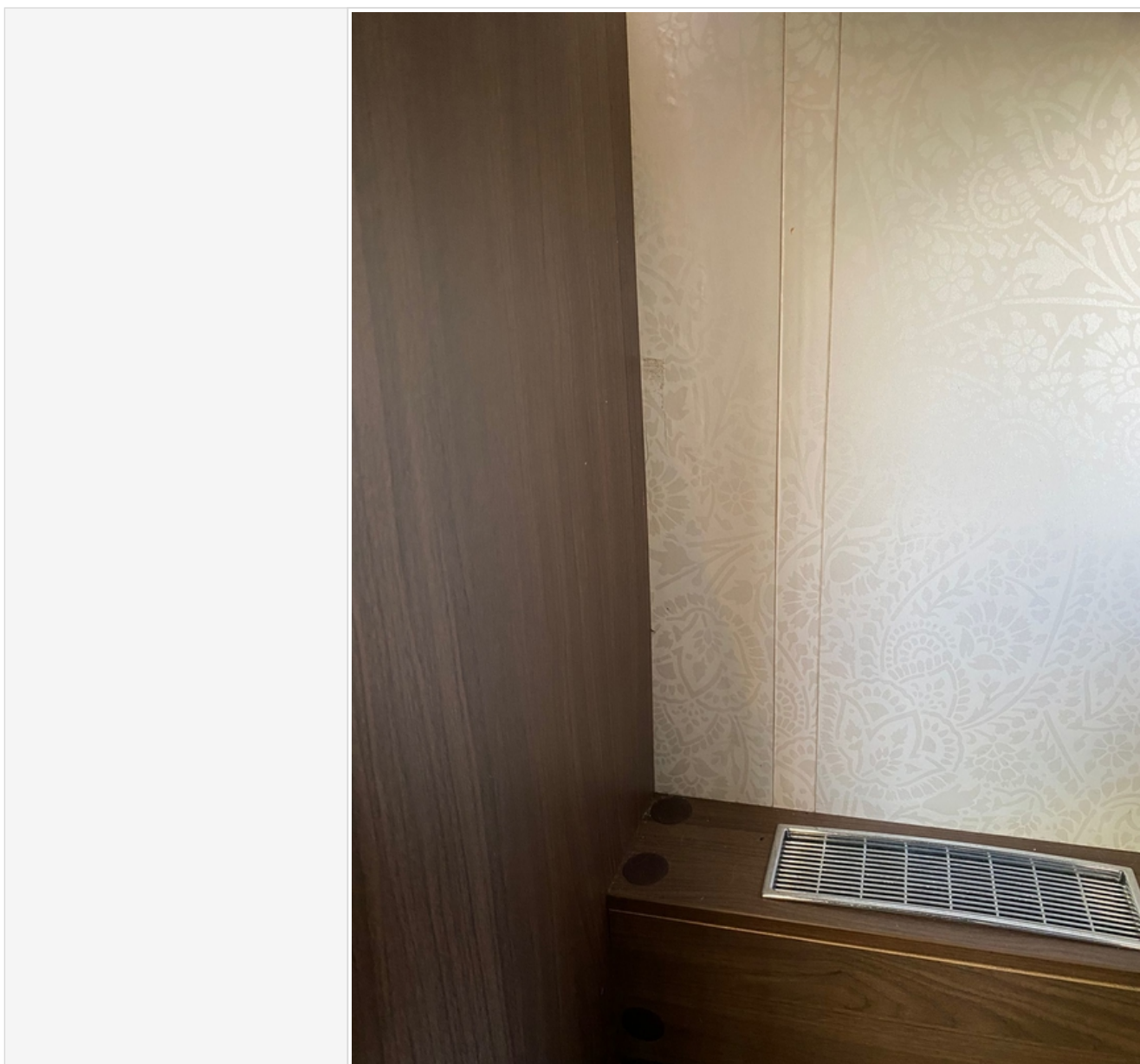

CMS MOTORHOME INSPECTION FORM



CMS MOTORHOME INSPECTION FORM



Floor damp/spongey/damaged	
Further info	
Floor photos	

Paperwork

Manuals present	
Engine Service History	
Engine Service info	

CMS MOTORHOME INSPECTION FORM

Engine Service photos

Service Record		Date: 11 / 6 / 18	Mileage: 21262
<p>Normal Conditions <input checked="" type="checkbox"/></p> <p>Arduous Conditions <input type="checkbox"/></p>	<p>Next service _____</p> <p>at _____ miles or on 11 / 6 / 20</p>	<p>Oil filter</p> <p>Oil + fuel</p>	
<p>3 A's Leisure service</p> <p>Carmarthen</p> <p>Nantyci</p> <p>SA33 5DR</p> <p>01267 234453</p> <p>VAT REG NO. 57787722</p>	<p>Next service _____</p> <p>at _____ miles or on 11 / 6 / 20</p>	<p>Oil + fuel</p> <p>Oil + fuel</p>	
<p>3 A's Leisure service</p> <p>Carmarthen</p> <p>Nantyci</p> <p>SA33 5DR</p> <p>01267 234453</p> <p>VAT REG NO. 57787722</p>	<p>Next service _____</p> <p>at _____ miles or on 11 / 6 / 20</p>	<p>Oil + fuel</p> <p>Oil + fuel</p>	

CMS MOTORHOME INSPECTION FORM

Tads MOTOR COMPANY
Unit 14, Verdon Business Park, Verdon Chase, Barry, CF63 2BE
TadsMotorCompany@gmail.com
01446 738331

INVOICE

Invoice Date : 23/10/2024
Invoice Number : TADS 2350
Name : GARETH STONE
Reg Number : CU12FMM
Make : PEUGEOT
Vehicle Mileage : 30314

SERVICE AND MOT

Carry out MOT test

Oil
Oil filter
Air filter
Cabin filter
Screen wash
Hinge and lock lube
Topup all levels as needed

Advisory Warnings

Driver Maintenance Advice
Check all fluids weekly
Check all wheel nuts after 50 miles
Check and adjust tyre pressures according to luggage weight

Accepted methods of payment
VISA Apple Pay

Bank Details
Sort Code: 30-90-52
Account Number: 30728768

Parts

oil	£ 65.50
oil filter	£ 9.43
air filter	£ 26.08
fuel filter	£ 15.00

Fluids

Diagnostics	
Labour	£ 85.00
MOT	£ 45.00
Total	£ 246.01

All Parts Not Paid For In Full Remain Belonging To Tads Motor Company Until Paid For

Has the cam belt been changed?
(5 years on all ford 2.0 and fiat
2.3)

Cam belt change info

Cam belt change invoice

Habitation Service Reports

Habitation service info

Habitation service photos

Test drive

Test drive - 10 mins

Further details

CMS MOTORHOME INSPECTION FORM

Engine lights	
Further info	
Dashboard Ghosting	

Sign off

Completed by	
Date/Time	
<p>In receiving this form you are automatically agreeing with this acknowledgment. Whilst it would be nice to have a full AA style report and professional habitation check, it is not realistic and we are not trained to do so, so take all descriptions & reports as the assessors opinion only. All of our listed checks were opinion of the assessor before the date of the auction, conditions of the motorhome or caravan are expected to change in that time. Take into consideration fair wear and tear for the age of the motorhome. We do not test heating, gas, electric, water systems or accessories. All motorhomes are driven to the auction unless stated. MOT history & mileage checks are public record for the buyer to do their basic due diligence with. This is a trade auction only and must be treated as such. Bidding is bound by British Car Auction terms and conditions. Please visit https://www.bca.co.uk for auction terms and conditions. Bid at your own risk.</p>	