

CMS MOTORHOME INSPECTION FORM

General

CMS Motorhome Inspection	
Make & Model	
Reg Number (in capitals - no gap)	
HPI Clear	
Engine Size	
BHP	
Transmission	
Miles or KM	
Mileage	
Confirm miles (within 5,000)	
Is Mileage Warranted	
How many sets of engine keys	

External Inspection

External Extras	
Any Other Extras	
Decals	
Further Info	

CMS MOTORHOME INSPECTION FORM

Decal Photos



CMS MOTORHOME INSPECTION FORM



CMS MOTORHOME INSPECTION FORM



CMS MOTORHOME INSPECTION FORM

	
Any Damage Found	
Further Information	

CMS MOTORHOME INSPECTION FORM

Damage Photos



CMS MOTORHOME INSPECTION FORM

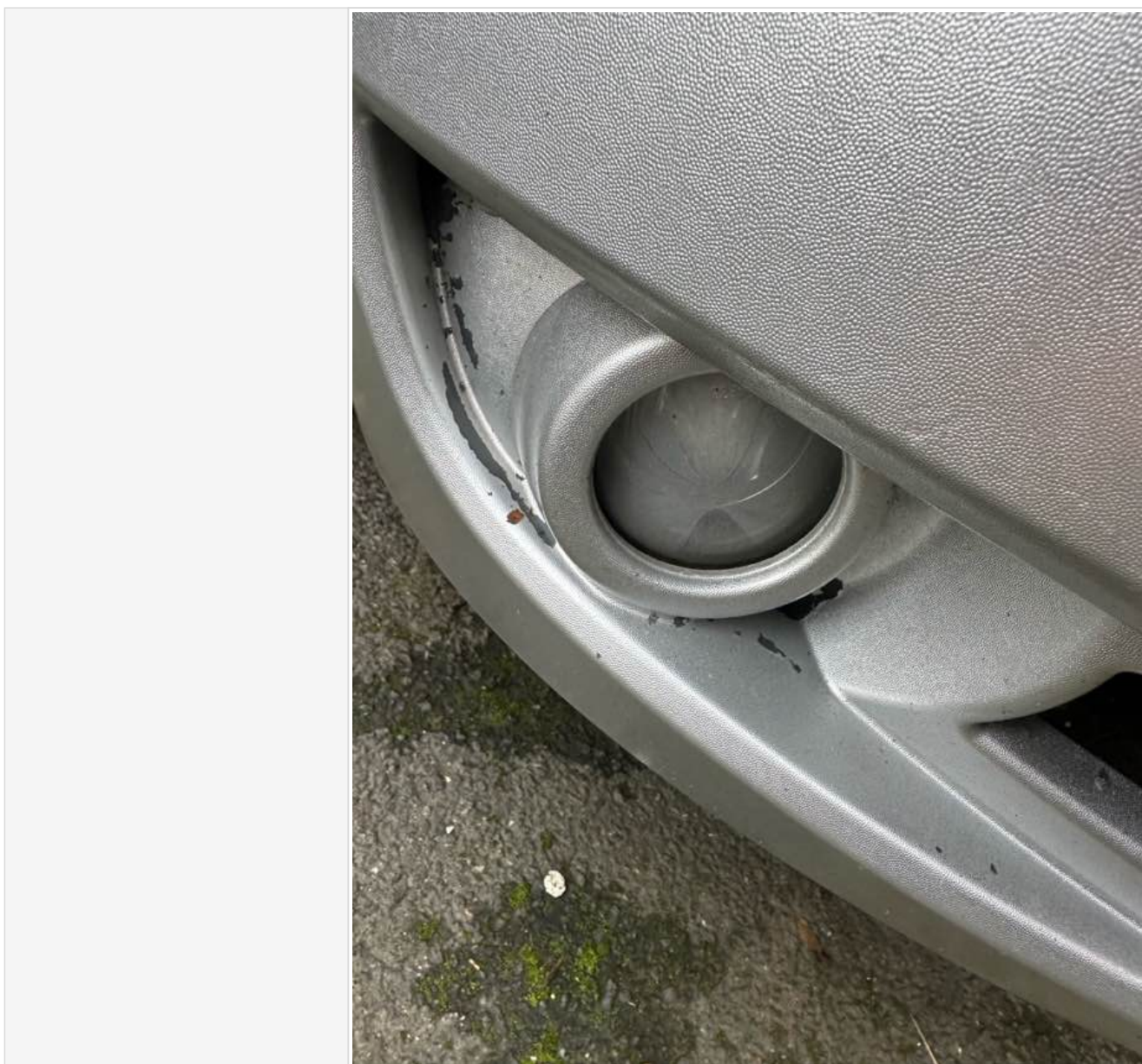

CMS MOTORHOME INSPECTION FORM

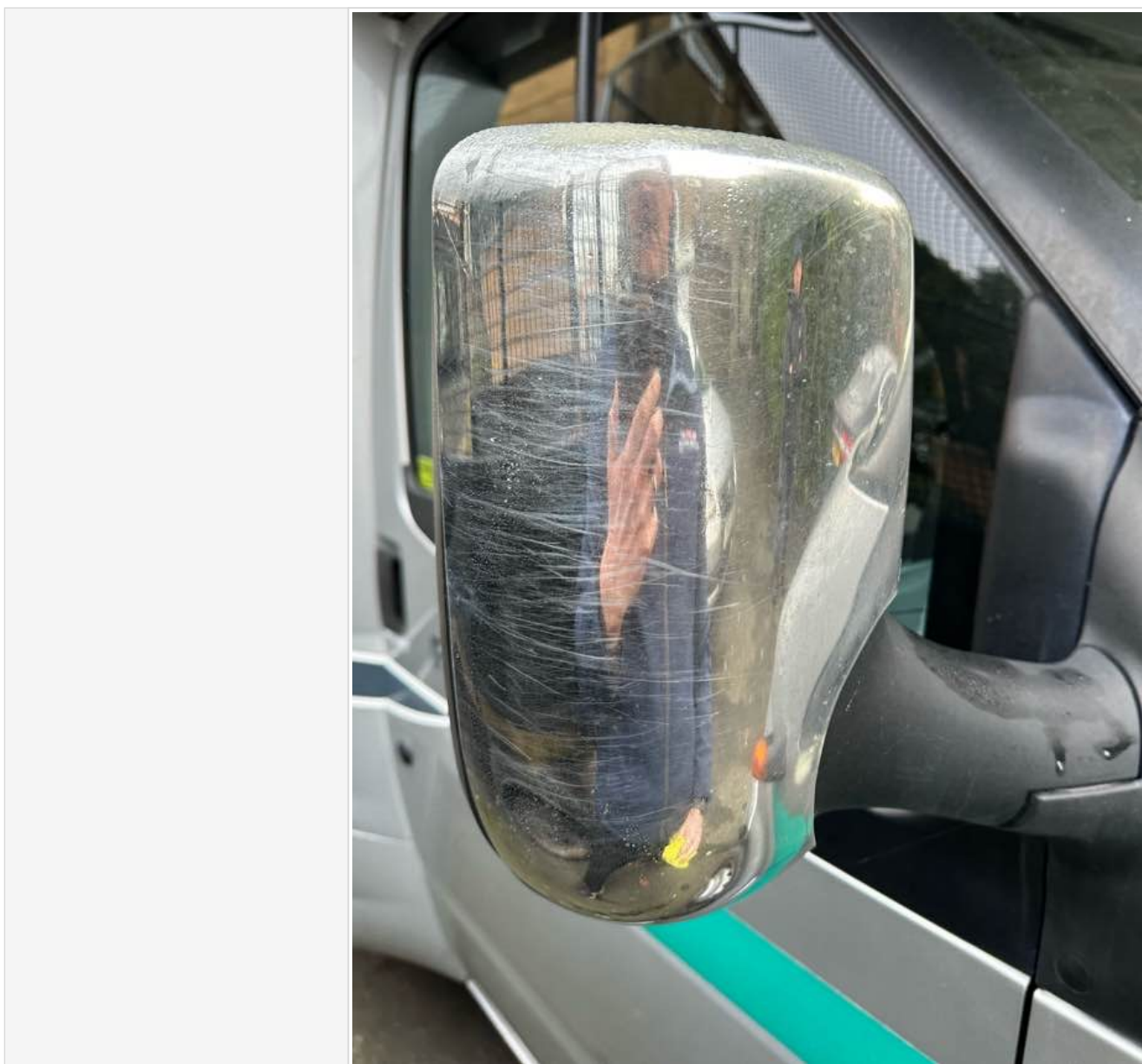

CMS MOTORHOME INSPECTION FORM

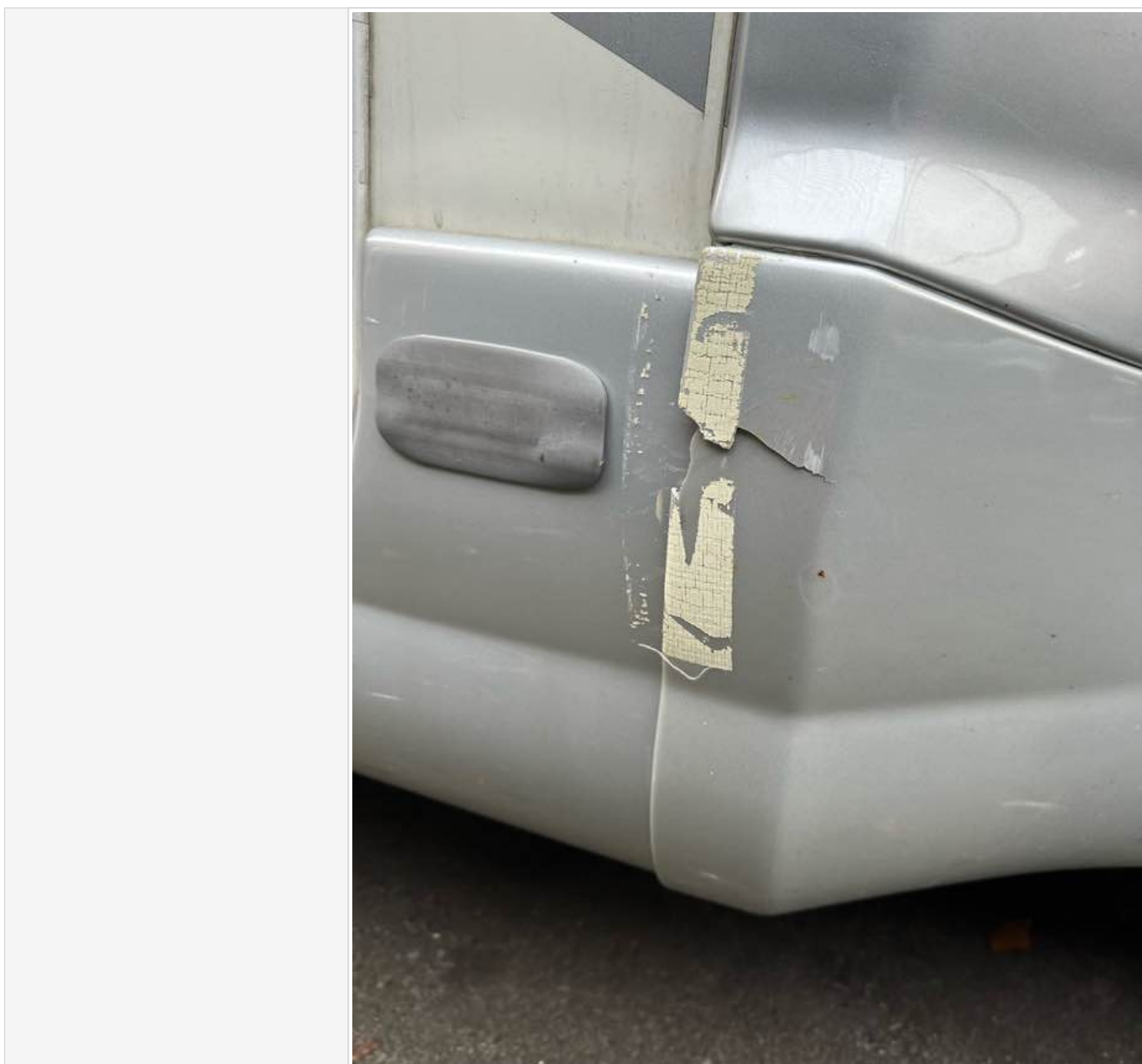

CMS MOTORHOME INSPECTION FORM

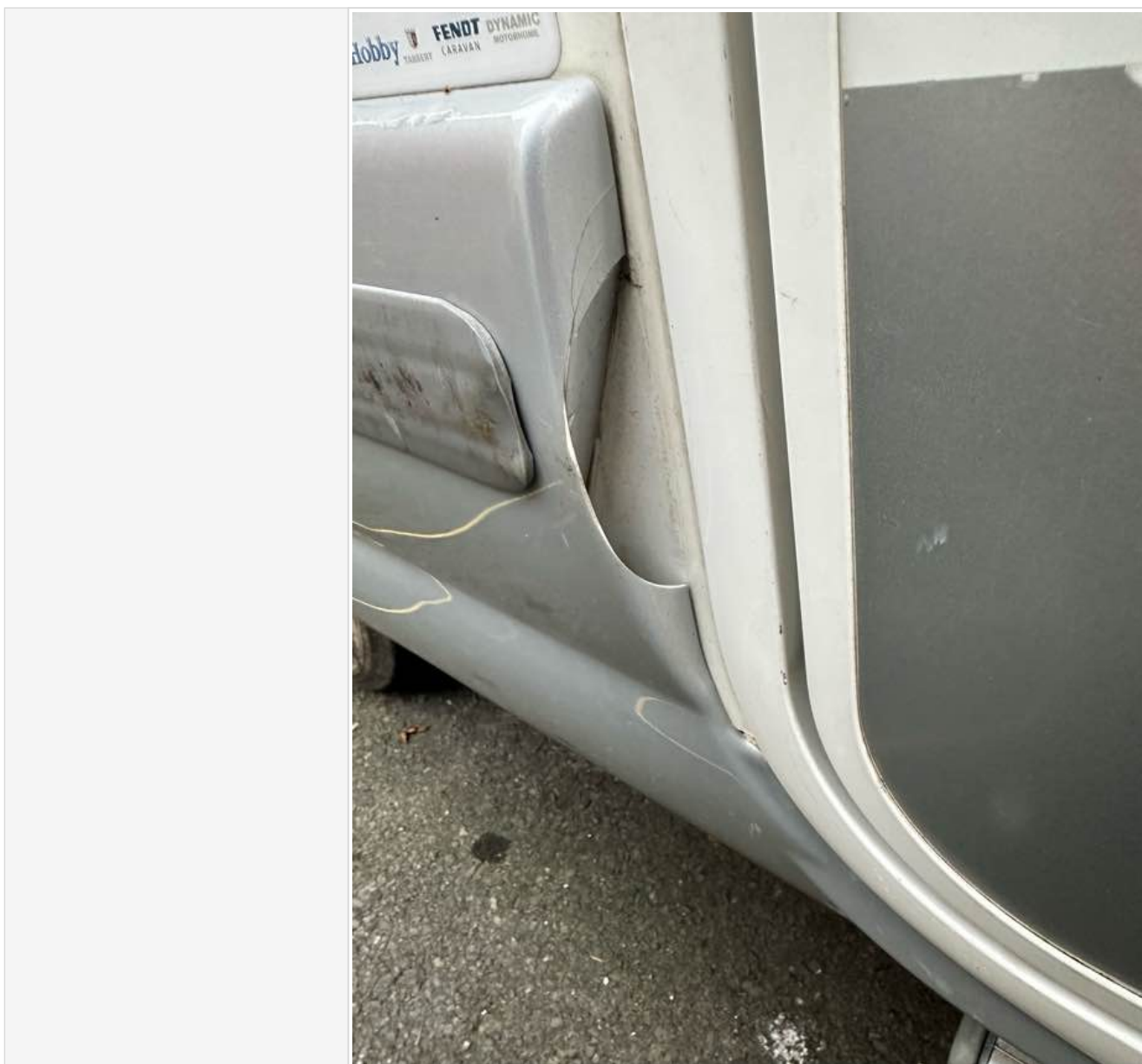

CMS MOTORHOME INSPECTION FORM



CMS MOTORHOME INSPECTION FORM



CMS MOTORHOME INSPECTION FORM



CMS MOTORHOME INSPECTION FORM

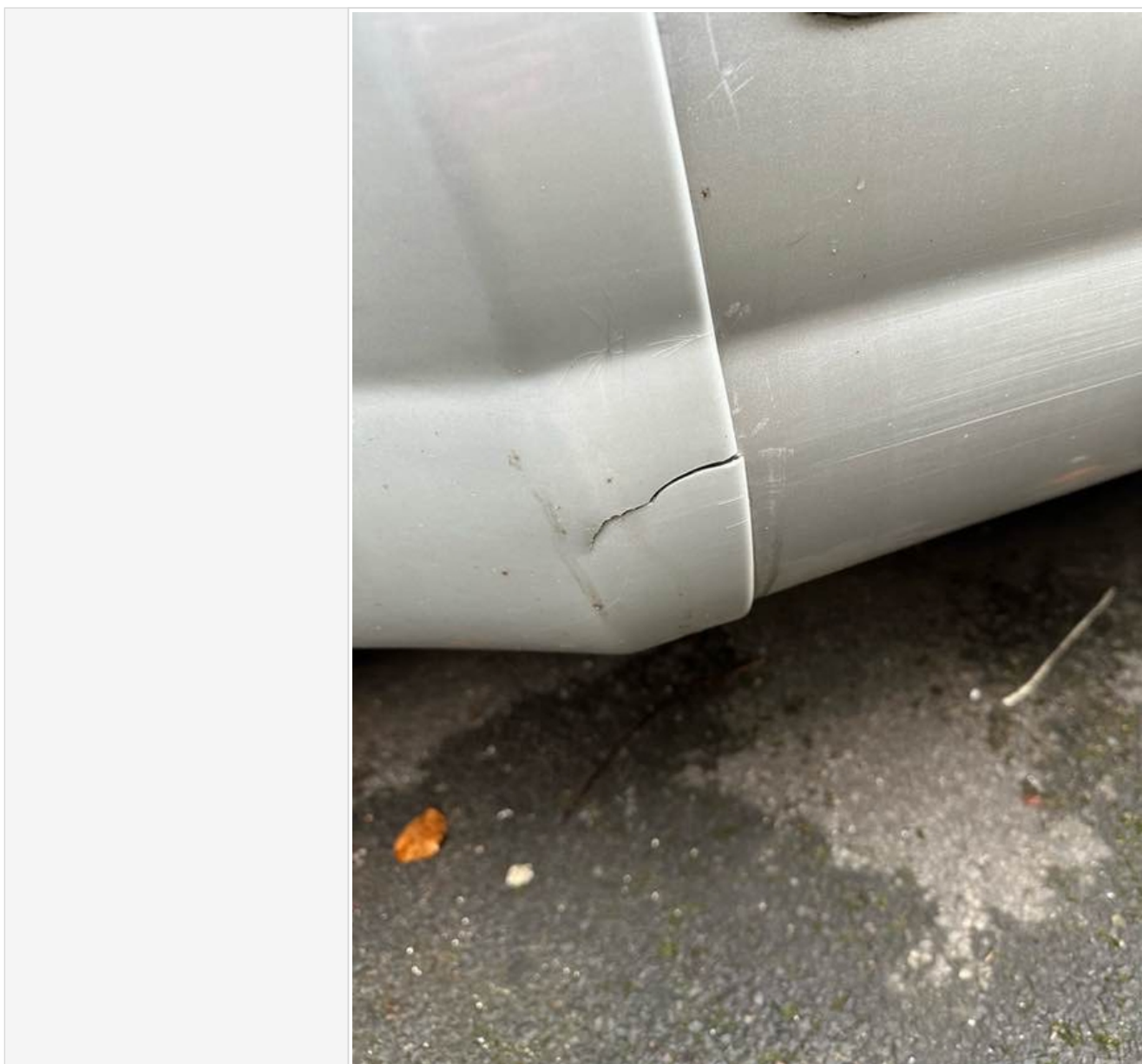

CMS MOTORHOME INSPECTION FORM



Windscreen

Alloy Wheels

CMS MOTORHOME INSPECTION FORM

Electric Step	
Does self levelling work? (if applicable)	
Further comments	
Further Photo's	
Further info	

Engine Bay

Are fluid levels correct? oil/coolant/brake fluid	
More Info	
Engine bay check	
More info	

Internal layout

Berths	
Belts	
Lounge	
Bed options	
Layout correct	
Further Comments	
Multi Photo	
Further info	

Internal Inspection

Internal Extras	
Other extras	
Do the electrics turn on	
More info	
Control Panel Damaged? Screen/buttons	
More Info	
Does the stereo turn on	
Smell or signs of smoking	
Are all cushions correct including travel cushions	
Is the boiler present	

CMS MOTORHOME INSPECTION FORM

Are overhead lockers empty/objects secure ready for travel?	
Damage	
Damage info	
Damage photos	

CMS MOTORHOME INSPECTION FORM

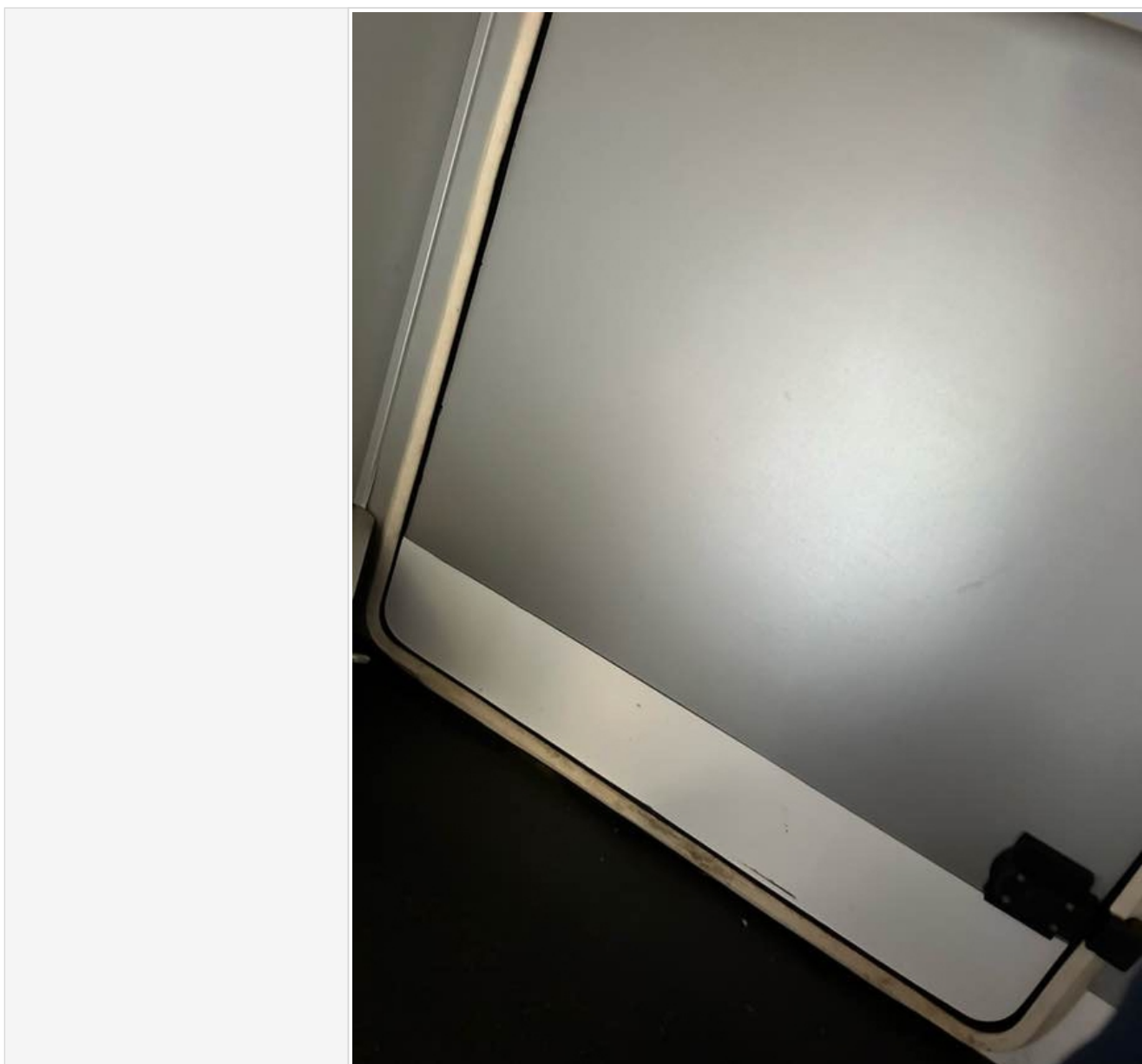

CMS MOTORHOME INSPECTION FORM

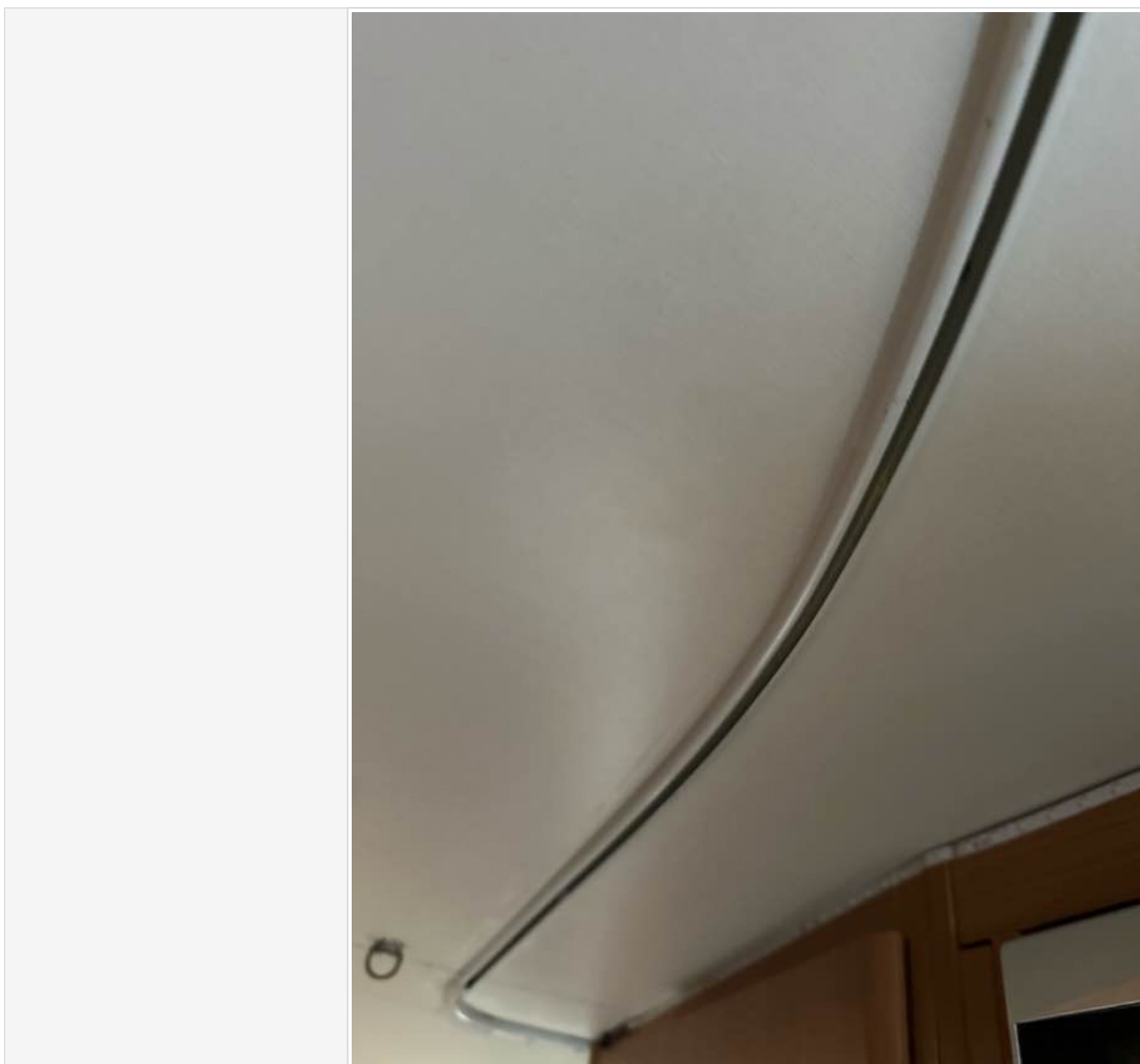

CMS MOTORHOME INSPECTION FORM

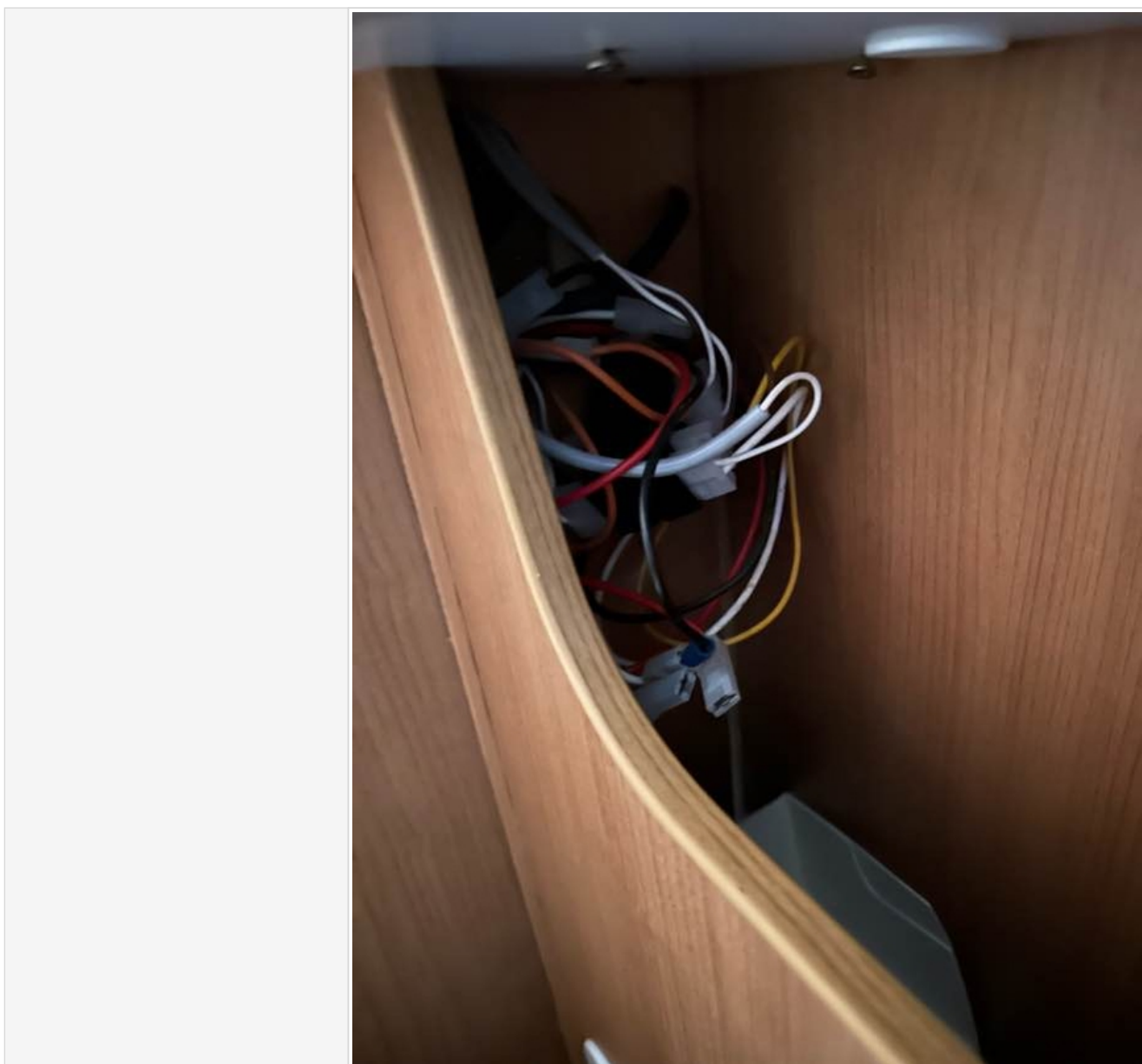

Damp inspection

Damp (visible/Soft)	
Damp info	
Photos of any damp	
Floor damp/spongey/damaged	
Further info	
Floor photos	

Paperwork

V5 present	
------------	--

CMS MOTORHOME INSPECTION FORM

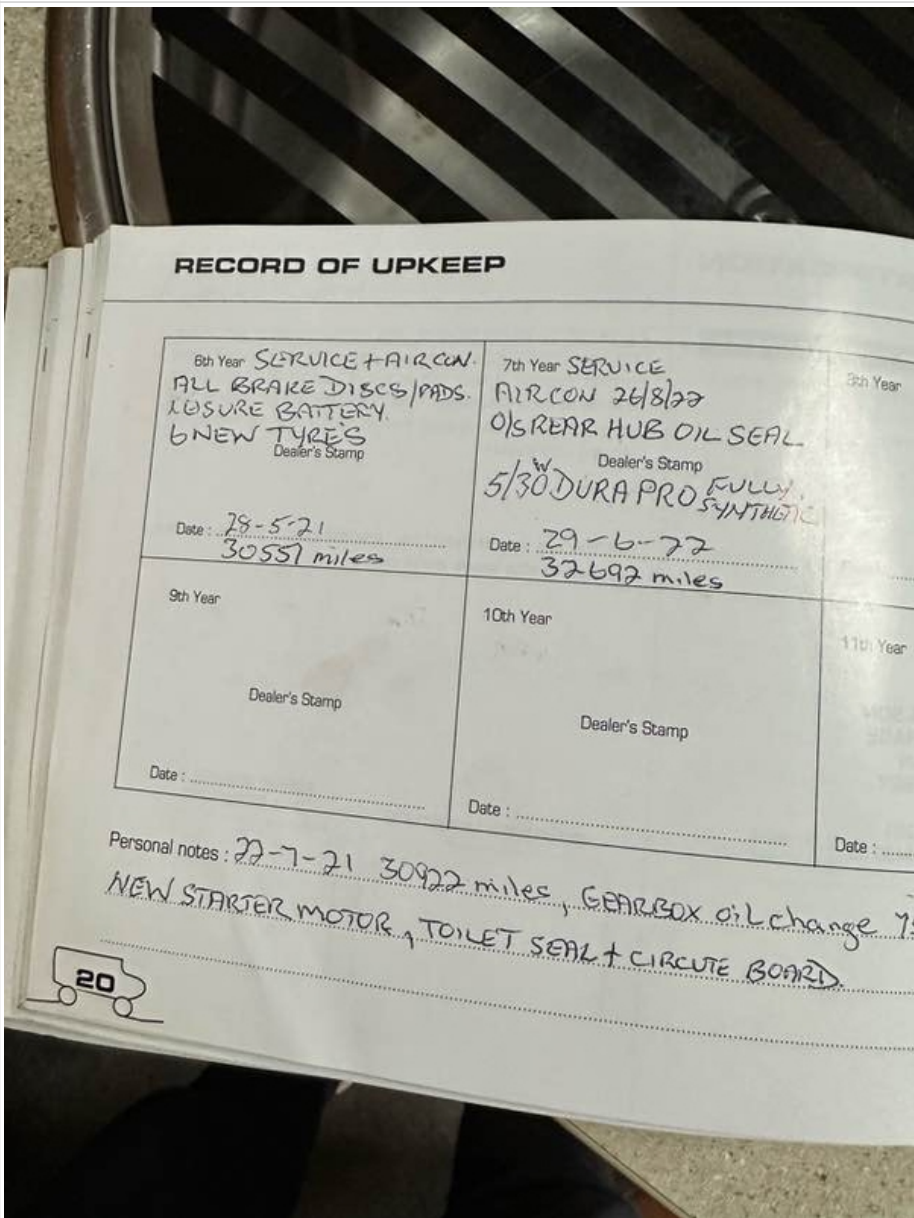
Does the V5 vin match 2 x Vehicle vins	
Manuals present	
Engine service history	
Engine Service info	
Engine Service photos	

CMS MOTORHOME INSPECTION FORM

CHECK-UP / CERTIFICATION

FOUR-YEAR UNIT CHECK-UP / MAINTENANCE

Camper unit maintenance check-up and verification of water-tightness were done on

OBSERVATIONS:

if your unit meets requirements, this verifies Customer Relations Service by your dealer the Internet system. If your unit is not in conformance, repaired by a certified dealer. This intervention will new vehicle in that is done free of charge and will be covered by the dealer.

Following intervention, verification has enabled validating the work done on:

date 24-8-17

29999

DEALER SEAL

W. H. WILLIAMS & SON
Bryn Glas Garage
Bryngwryn
Anglesey
Tel: 01407 720281
Reg. No. 160 4499 63

CUSTOMER SIGNATURE

REPAIR SERVICE SEAL + SIGNATURE

CMS MOTORHOME INSPECTION FORM

CHECK-UP / CERTIFICATION

THREE-YEAR UNIT CHECK-UP / MAINTENANCE

Camper unit maintenance check-up and verification of water-tightness were done on 28-8-2015

OBSERVATIONS: Full service at 21,623 miles.

Full habitation check carried out

[Signature]

BOS MANCHESTER MOTORHOMES
SALES/HIRE/SERVICE
UNIT 6 PARAGON IND. EST.
SMITHYBRIDGE
LITTLEBOROUGH OL15 8QF

Following intervention, verification of the unit is done on:

CUSTOMER SIGNATURE

REPAIR

CMS MOTORHOME INSPECTION FORM

CHECK-UP / CERTIFICATION

TWO-YEAR UNIT CHECK-UP / MAINTENANCE

Complete unit maintenance check-up and verification of water-tightness were done on

OBSERVATIONS: full service on aut on campervan full engine check over

Following intervention, verification has enabled

6/2/14

CUSTOMER SIGNATURE

DEALER SEAL * SIGNATURE

VANIMAL 01942 397473 07583 177969
Unit 1, Hall House Lane, Leigh, Warrington, Cheshire, WA4 7JH

CUSTOMER SIGNATURE

REPAIR SERVICE SEAL * SIGNATURE

VANIMAL 01942 397473 07583 177969
Unit 1, Hall House Lane, Leigh, Warrington, Cheshire, WA4 7JH

13

CMS MOTORHOME INSPECTION FORM

Habitation Service Reports	
Habitation service info	

CMS MOTORHOME INSPECTION FORM

Habitation service photos

Test drive

Test drive	
Further details	
Engine lights	
Further info	
Dashboard Ghosting	

Sign off

Completed by	
Date/Time	

CMS MOTORHOME INSPECTION FORM

In receiving this form you are automatically agreeing with this acknowledgment. Whilst it would be nice to have a full AA style report and professional habitation check, it is not realistic and we are not trained to do so, so take all descriptions & reports as the assessors opinion only. All of our listed checks were opinion of the assessor before the date of the auction, conditions of the motorhome or caravan are expected to change in that time. Take into consideration fair wear and tear for the age of the motorhome. We do not test heating, gas, electric, water systems or accessories. All motorhomes are driven to the auction unless stated. MOT history & mileage checks are public record for the buyer to do their basic due diligence with. This is a trade auction only and must be treated as such. Bidding is bound by British Car Auction terms and conditions. Please visit <https://www.bca.co.uk> for auction terms and conditions. Bid at your own risk.