

## CMS MOTORHOME INSPECTION FORM

### General Information

Make & Model	Autocruise Starburst
Reg Number - NO GAP	FJ55AOA
HPI Clear	Yes
VAT	Yes
Engine Size	2.2
BHP	100
Transmission	Manual
Miles or KM	Miles
Mileage	64936
Confirm miles (within 5,000)	Yes
Is Mileage Warranted	Yes
Engine Keys Count	
V5 present	Yes

### Engine Bay

Fluid levels correct?	Yes
Oil/Coolant Contamination	No
Engine bay check	Pass

## CMS MOTORHOME INSPECTION FORM

### Mechanical Inspection

Brake Pedal Pressure Pass?	Yes
Handbrake Test Pass?	Yes
Static Gear Selection Pass?	Yes
Clutch Slip Test Pass?	Yes
Steering Noise	No
Engine noise	No

### Test Drive

Test drive - 10 mins	Pass
Engine Lights	No
Engine Lights Info	
Dashboard Ghosting	No
Cruise Control Comment	



## CMS MOTORHOME INSPECTION FORM

### External Inspection

External Extras	Alloys, Awning, Electric step, Tv Aerial, Parking sensors
Decals	Need attention
Decals Further Info	Fading ns // fading passanger door // streaky os //
Any Damage Found	Yes
Damage Further Info	Paint flaking N/S/F bumper // oxidation on N/S and O/S // dink on O/S locker // crack N/S/R wheel arch // chequer plate on front bumper
Windscreen	Chip(s) larger than 10p
Alloy Wheels	Good
Alloy Wheels Further Info	
Tyres Illegal/Cracking/Out of Date	Yes
Tyre Further Info	Slight perishing NSR
Damp Floor Underneath	No
Damp Further Info	
Electric Step	Fully Working
Self Levelling Work	N/A
Pop Top Canvas Damage	N/A

## CMS MOTORHOME INSPECTION FORM

### Internal Inspection

Internal Look Original	Yes
Berths	2
Belts	2
Bed Options	Bench Seats
Lounge Layout	Bench Seats
Layout Correct	Yes
Further Comments	No
Further Comments Info	
Internal Extras	Oven, Tv(s), Cab curtains
Other Extras	
Electrics Turn On	Yes
Control Panel Damaged	No
Stereo Turn On	Yes
Smell or Signs of Smoking	No
Cushions Correct	Yes
Boiler Present	Yes
Overhead Lockers Ready	No

## CMS MOTORHOME INSPECTION FORM

### Internal Damage & Damp Check

Internal Damage	Yes
Damage Info	Photos and clocked added // padding added in kitchen //
Damp Visible/Soft	No
Floor Damp/Spongy/Damaged	Yes
Floor Info	Slightly spongy floor in bathroom
Manuals Present	Yes

### Service History

Engine Service History	Partial
Service Info	
Cam Belt Changed	No
Habitation Service Reports	None
V5 Tested on DVLA	Yes
All Stages Completed	Yes
Completed By	Keenan Parnell
Sign-off Date	
Price Guide	

## CMS MOTORHOME INSPECTION FORM - PHOTOS

### V5 Document Photos

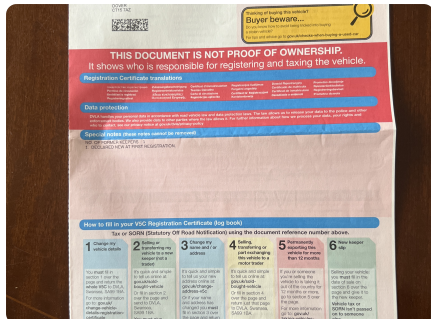

Photo 1

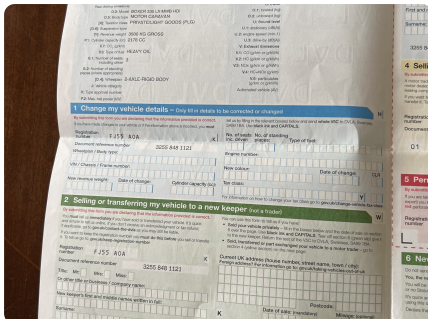

Photo 2

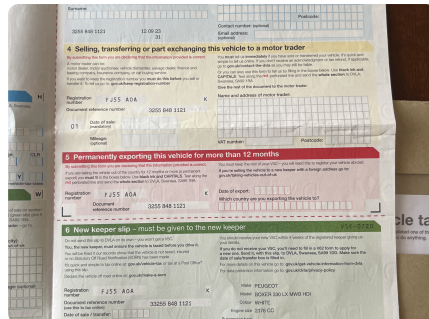

Photo 3

## CMS MOTORHOME INSPECTION FORM - PHOTOS

### Vehicle VIN Photos



Photo 1



Photo 2

## CMS MOTORHOME INSPECTION FORM - PHOTOS

### External Damage Photos



Photo 1



Photo 2



Photo 3



Photo 4



Photo 5



Photo 6

## CMS MOTORHOME INSPECTION FORM - PHOTOS

### Decal Photos

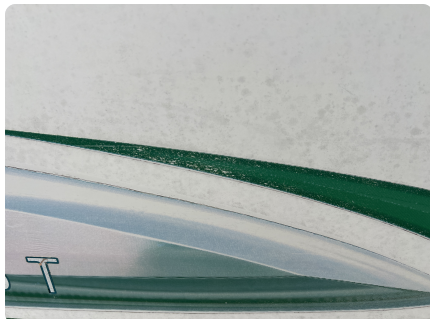

Photo 1

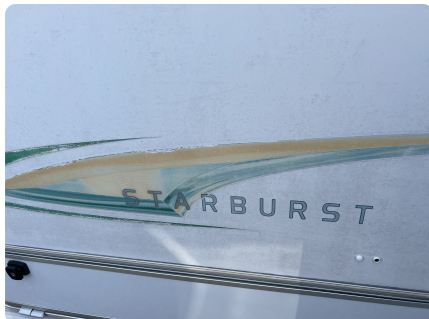

Photo 2



Photo 3

## CMS MOTORHOME INSPECTION FORM - PHOTOS

### Windscreen Damage Photos



Photo 1



## CMS MOTORHOME INSPECTION FORM - PHOTOS

### Tyre Photos



Photo 1

## CMS MOTORHOME INSPECTION FORM - PHOTOS

### Internal Damage Photos

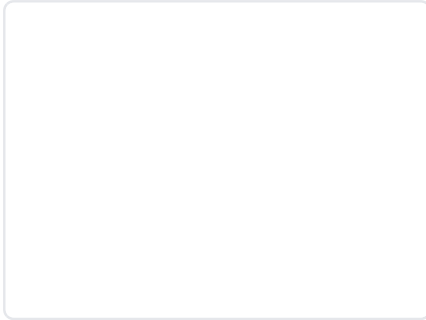

Photo 1



Photo 2



Photo 3

## CMS MOTORHOME INSPECTION FORM - PHOTOS

### Floor Photos



Photo 1