

CMS MOTORHOME INSPECTION FORM

General

CMS Motorhome Inspection	
Make & Model	
Reg Number - NO GAP	
HPI Clear	
Engine Size	
BHP	
Transmission	
Miles or KM	
Mileage	
Confirm miles (within 5,000)	
Is Mileage Warranted	
How many sets of engine keys	
V5 present	
Does the V5 vin match 2 x Vehicle vins	

Engine Bay

Are fluid levels correct? oil/coolant/brake fluid	
More Info	
Engine bay check	
More info	

External Inspection

External Extras	
Any Other Extras	
Decals	
Further Info	
Decal Photos	
Any Damage Found	
Further Information	

CMS MOTORHOME INSPECTION FORM

Damage Photos



CMS MOTORHOME INSPECTION FORM



CMS MOTORHOME INSPECTION FORM



CMS MOTORHOME INSPECTION FORM

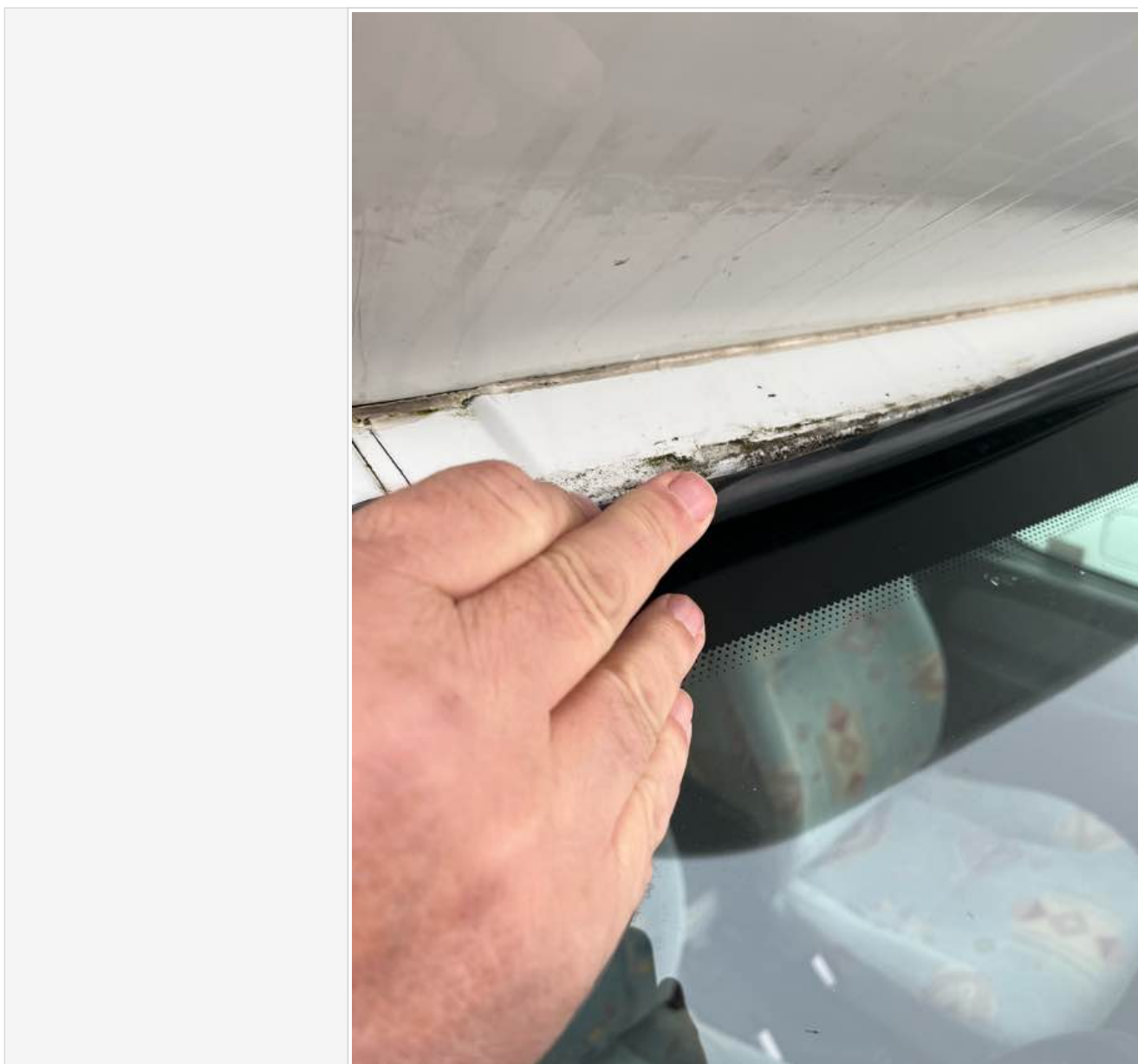

CMS MOTORHOME INSPECTION FORM

	
Windscreen	
Damage Photos	

CMS MOTORHOME INSPECTION FORM

Alloy Wheels	
Further Information	
Damage Photos	
Are the tyres illegal, cracking or out of date (6 years)	
Further Info	
Tyre photos	
Electric Step	
Does self levelling work? (if applicable)	
Further comments	
Further Photo's	
Further info	

Internal layout

Berths	
Belts	
Lounge	
Bed options	
Layout correct	
Further Comments	
Multi Photo	
Further info	

Internal Inspection

Internal Extras	
Other extras	
Do the electrics turn on	
More info	
Control Panel Damaged? Screen/buttons	
More Info	
Does the stereo turn on	
Smell or signs of smoking	
Are all cushions correct including travel cushions	
Is the boiler present	

CMS MOTORHOME INSPECTION FORM

Are overhead lockers empty/objects secure ready for travel?	
Damage	
Damage info	
Damage photos	

Damp inspection

Damp (visible/Soft)	
Damp info	
Photos of any damp	
Floor damp/spongey/damaged	
Further info	
Floor photos	

Paperwork

Manuals present	
Engine Service History	
Engine Service info	

CMS MOTORHOME INSPECTION FORM

Engine Service photos

PHILLIPS OF WORMLEY
Petworth Road, Wormley, Godalming, GU8 5TU
TEL: 01428 682104 - EMAIL: email@phillipsofwormley.com

VAT Number 709 1639 28
Bank Details: Lloyds Bank - Sort Code 30-93-49 Account Number 00729630

Mr Baker
10 Brook Meadow
Chiddingfold
Godalming
GU8 4UZ

Date 09/08/23 Oper DH
Customer Acc Number BAK010
Customer Ord Number
Our Reference Number J 3064568

Page 1 of 1

GDPR Data: All data which is held by us is stored on a secure database and can only be accessed by us. We do not pass your details onto third parties and is not used in marketing by us. If you wish not to be contacted by us, by post, email or text message i.e. MOT and service reminders please contact us.

Description	Qty	Price	Value
Work Carried Out			
Carry out Annual Service.	2.25	78.00	174.00
Carry out brake fluid change	1.00	40.00	40.00
Fit new oil pressure switch.	0.50	78.00	39.00
Supply and fit 3 new tyres			
Items Used			
1735047 Oil filter	1.00	6.81	6.81
30 Fully Synthetic engine oil litre C2	4.25	7.99	34.00
545079 Fuel filter	1.00	11.79	11.79
Wash	1.00	0.10	0.10
Brake and clutch fluid Dot 4	1.00	5.15	5.15
70049 Oil pressure switch	1.00	16.74	16.74
5 CR90/88T Hilfy S2000 Van tyre	3.00	52.95	158.85
Wheel	3.00	5.00	15.00
5 Tyre Valve	3.00	2.50	7.50
Recycling disposal of tyre.	3.00	3.50	10.50

Date	Goods	Vat	Payment Summary	Goods & Services
0.00%	520.90	104.18		Goods & Services
				Total Net Amount
				Total VAT Amount

Vehicle Details

Cost Breakdown

CMS MOTORHOME INSPECTION FORM

Petworth Road, Wormley
TEL: 01428 682104 - EMAIL: email@phm

VAT Number 709 1639 28
VAT Sort Code 30-93-49 Account Number 00729630

Bank Details: Lloyds Bank - Sort Code 30-93-49 Account Number 00729630

Mr Baker
10 Brook Meadow
Chiddingfold
Godalming
GU8 4UZ

Date 09/08/23 Oper DH
Customer Acc Number BAK010
Customer Ord Number
Our Reference Number J 3064568

Page 1 of 1

Information which is held by us is stored on a secure database and can only be accessed by us. We do not
market by us. If you wish not to be contacted by us, by post, email

FIRST ROUTINE SERVICE: ALL VEHICLES

☒ Normal ☐ Severe

STANDARD OPERATIONS
To be carried out systematically

COMMON GROUP
• REPLACE:
Pollen filter (if fitted)
Diesel fuel filter (TDI and HDI)
Spark plug (CS 2.0 HP)
Pressure reducer filter on Relay CNG
LPG electrovalve filter (Saxo and Berlingo)
Electrovalve filters (Relay LPG)
Air filter on Relay 2.8HDI

GENERAL OPERATIONS
Every 37,500/40,000 miles.

• CHECKS:
Calipers, discs and brake pipes
Wear of rear brake linings (if there are inspection plugs)
Sealing of dampers
Tension of accessory drive belts, if not fitted with automatic tensioner
Valve clearances (Relay LPG)
Play in hubs, link rods, ball joints and articulations

• REPLACE:
Spark plug (except V6)
Air filter (except Relay 2.8TDI, 2.8HDI)
Diesel fuel filter
Petrol filter (except C2, C3, C5 and C8)

SPECIFIC OPERATIONS
According to equipment

DIESEL:
1 Saxo 1.5D:
Replace Diesel fuel filter
2 C2, C3 and Xsara 1.4HDI:
Outside W.Europe (except overseas France and central and eastern Europe): Replace air filter
3 Outside W.Europe (except overseas France and central and eastern Europe): Replace fuel filter on C3 and C2

PETROL:
1 V6: Replace spark plug
2 Outside W.Europe (except overseas France and central and eastern Europe): Replace fuel filter on C5 and C8
3 Outside W.Europe (except overseas France and central and eastern Europe): Replace fuel filter on C3 and C2

PARTICLE FILTER:
1 Replace particle filter with a standard exchange and top up with Eolys fluid

RELAY:
1 Petrol, TDI, HDI: Replace engine coolant
2 TDI: Replace air filter
3 Check valve clearances

TIMING BELT
• REPLACE:
Timing belt

1st routine service
Mileage 4040
Job N° 4927
Date 6.3.06

STAMP OF THE SERVICING DEALER

TEL: 01635 910330
NN16 8LJ
NORTHANTS
KETERING
38 STAMFORD RD
CD Brimall

Vehicle Details

Registration AE05HHP
CITROEN
BERLINGO 800D LX
16/05/2005

Cost Breakdown

LABOUR	254.50
PARTS	266.40

CMS MOTORHOME INSPECTION FORM

PHILLIPS OF WORMLEY
Petworth Road, Wormley, Godalming, GU8 5TU
TEL: 01428 652104 - EMAIL: email@phillipsofwormley.com

VAT Number: 709 1639 28
Sort Code: 30-93-49 Account Number: 00729630

Bank Details: Lloyds Bank

Date: 09/08/23 Oper: DH
Customer Acc Number: BAK010
Customer Ord Number: J 3064568
Our Reference Number: J 3064568

Mr Baker
10 Brook Meadow
Godalming
GU8 4UZ

Page 1 of 1

PHILLIPS OF WORMLEY
Petworth Road, Wormley, Godalming, GU8 5TU
TEL: 01428 652104 - EMAIL: email@phillipsofwormley.com

VAT Number: 709 1639 28
Sort Code: 30-93-49 Account Number: 00729630

Bank Details: Lloyds Bank

Date: 09/08/23 Oper: DH
Customer Acc Number: BAK010
Customer Ord Number: J 3064568
Our Reference Number: J 3064568

Mr Baker
10 Brook Meadow
Godalming
GU8 4UZ

PHILLIPS OF WORMLEY
Petworth Road, Wormley, Godalming, GU8 5TU
TEL: 01428 652104 - EMAIL: email@phillipsofwormley.com

VAT Number: 709 1639 28
Sort Code: 30-93-49 Account Number: 00729630

Bank Details: Lloyds Bank

Date: 09/08/23 Oper: DH
Customer Acc Number: BAK010
Customer Ord Number: J 3064568
Our Reference Number: J 3064568

Mr Baker
10 Brook Meadow
Godalming
GU8 4UZ

PHILLIPS OF WORMLEY
Petworth Road, Wormley, Godalming, GU8 5TU
TEL: 01428 652104 - EMAIL: email@phillipsofwormley.com

VAT Number: 709 1639 28
Sort Code: 30-93-49 Account Number: 00729630

Bank Details: Lloyds Bank

Date: 09/08/23 Oper: DH
Customer Acc Number: BAK010
Customer Ord Number: J 3064568
Our Reference Number: J 3064568

Mr Baker
10 Brook Meadow
Godalming
GU8 4UZ

PHILLIPS OF WORMLEY
Petworth Road, Wormley, Godalming, GU8 5TU
TEL: 01428 652104 - EMAIL: email@phillipsofwormley.com

VAT Number: 709 1639 28
Sort Code: 30-93-49 Account Number: 00729630

Bank Details: Lloyds Bank

Date: 09/08/23 Oper: DH
Customer Acc Number: BAK010
Customer Ord Number: J 3064568
Our Reference Number: J 3064568

Mr Baker
10 Brook Meadow
Godalming
GU8 4UZ

PHILLIPS OF WORMLEY
Petworth Road, Wormley, Godalming, GU8 5TU
TEL: 01428 652104 - EMAIL: email@phillipsofwormley.com

VAT Number: 709 1639 28
Sort Code: 30-93-49 Account Number: 00729630

Bank Details: Lloyds Bank

Date: 09/08/23 Oper: DH
Customer Acc Number: BAK010
Customer Ord Number: J 3064568
Our Reference Number: J 3064568

Mr Baker
10 Brook Meadow
Godalming
GU8 4UZ

PHILLIPS OF WORMLEY
Petworth Road, Wormley, Godalming, GU8 5TU
TEL: 01428 652104 - EMAIL: email@phillipsofwormley.com

VAT Number: 709 1639 28
Sort Code: 30-93-49 Account Number: 00729630

Bank Details: Lloyds Bank

Date: 09/08/23 Oper: DH
Customer Acc Number: BAK010
Customer Ord Number: J 3064568
Our Reference Number: J 3064568

Mr Baker
10 Brook Meadow
Godalming
GU8 4UZ

PHILLIPS OF WORMLEY
Petworth Road, Wormley, Godalming, GU8 5TU
TEL: 01428 652104 - EMAIL: email@phillipsofwormley.com

VAT Number: 709 1639 28
Sort Code: 30-93-49 Account Number: 00729630

Bank Details: Lloyds Bank

Date: 09/08/23 Oper: DH
Customer Acc Number: BAK010
Customer Ord Number: J 3064568
Our Reference Number: J 3064568

Mr Baker
10 Brook Meadow
Godalming
GU8 4UZ

PHILLIPS OF WORMLEY
Petworth Road, Wormley, Godalming, GU8 5TU
TEL: 01428 652104 - EMAIL: email@phillipsofwormley.com

VAT Number: 709 1639 28
Sort Code: 30-93-49 Account Number: 00729630

Bank Details: Lloyds Bank

Date: 09/08/23 Oper: DH
Customer Acc Number: BAK010
Customer Ord Number: J 3064568
Our Reference Number: J 3064568

Mr Baker
10 Brook Meadow
Godalming
GU8 4UZ

PHILLIPS OF WORMLEY
Petworth Road, Wormley, Godalming, GU8 5TU
TEL: 01428 652104 - EMAIL: email@phillipsofwormley.com

VAT Number: 709 1639 28
Sort Code: 30-93-49 Account Number: 00729630

Bank Details: Lloyds Bank

Date: 09/08/23 Oper: DH
Customer Acc Number: BAK010
Customer Ord Number: J 3064568
Our Reference Number: J 3064568

Mr Baker
10 Brook Meadow
Godalming
GU8 4UZ

CMS MOTORHOME INSPECTION FORM

[illegible]

CMS MOTORHOME INSPECTION FORM

[illegible]

CMS MOTORHOME INSPECTION FORM

Qty	Price	Value
2.25	78.00	175.50
1.00	40.00	40.00
0.50	78.00	39.00

TH ROUTINE SERVICE: ALL VEHICLES ☐ Normal ☐ Severe

SPECIFIC OPERATIONS According to equipment

DIESEL:

- ☐ Replace Diesel fuel filter
- ☐ C2, C3 and Xaara 1.4HD1
- ☐ Outside W Europe (except overseas France and central and eastern Europe): Replace air filter

PETROL:

- ☐ V6: Replace sparking plugs
- ☐ Outside W Europe (except overseas France and central and eastern Europe): Replace fuel filter on C3 and C2

PARTICLE FILTER:

- ☐ Replace particle filter with a standard exchange and top up with Ecolys fluid

RELAY:

- ☐ TD, TD, HD: Replace engine coolant
- ☐ TD: Replace air filter
- ☐ Check valve clearances

TIMING BELT

- ☐ REPLACE: Timing belt

STAMP OF THE SERVING DEALER

Evans Halshaw service
Kettering
NN16 8LJ
01534 31033
evanshalshaw.com

Date: 3/5/13

Job N: 31455

Mileage: 24047

8th routine service

LABOUR PARTS

2800D LX

CMS MOTORHOME INSPECTION FORM

Has the cam belt been changed?
(5 years on all ford 2.0 and fiat 2.3)

Cam belt change info

CMS MOTORHOME INSPECTION FORM

Cam belt change invoice

Invoice 1109559

PHILLIPS OF WORMLEY
Petworth Road, Wormley, Godalming, GU8 5TU
TEL: 01428 682104 - EMAIL: email@phillipsofwormley.com

VAT Number 709 1639 28
Bank Details: Lloyds Bank - Sort Code 30-93-49 Account Number 00729630

Mr Baker
10 Brook Meadow
Chiddingfold,
Godalming
GU8 4UZ

Date 12/03/24 Oper DH Page 1 of 1
Customer Acc Number BAK010
Customer Ord Number
Our Reference Number J 3065803

GDPR Data: All data which is held by us is stored on a secure database and can only be accessed by us. We do not pass your details onto third parties and is not used in marketing by us. If you wish not to be contacted by us, by post, email or text message i.e. MOT and service reminders please contact us.

Description	Qty	Price	Value
Work Carried Out			
Replace cam belt, tensioner, guide pulley and water pump.	4.00	78.00	312.00
Check all tyre pressures			
Parts Used			
INAS30044010 Cam belt kit	1.00	72.87	72.87
BOS6PK1440 Auxiliary drive belt	1.00	24.20	24.20
GRFPA747 Water pump	1.00	45.20	45.20
Blue Anti-Freeze	3.00	5.32	15.96
204120039 Header tank cap	1.00	9.05	9.05

Rate	Goods	Vat
20.00%	479.28	95.85

Payment Summary	

Goods & Services	
Goods & Services	479.28
Total Net Amount	479.28
Total VAT Amount	95.85
Total Amount Due	575.13

Vehicle Details	
Registration	AE05HHP
Make	CITROEN
Model	BERLINGO 800D LX
Date	16/05/2005
Price	51.431

Cost Breakdown	
LABOUR	312.00
PARTS	167.28

Habitation Service Reports

Habitation service info

Habitation service photos

Test drive

Test drive - 10 mins

Further details

Engine lights

Further info

Dashboard Ghosting

CMS MOTORHOME INSPECTION FORM

Sign off

Completed by	
Date/Time	
<p>In receiving this form you are automatically agreeing with this acknowledgment. Whilst it would be nice to have a full AA style report and professional habitation check, it is not realistic and we are not trained to do so, so take all descriptions & reports as the assessors opinion only. All of our listed checks were opinion of the assessor before the date of the auction, conditions of the motorhome or caravan are expected to change in that time. Take into consideration fair wear and tear for the age of the motorhome. We do not test heating, gas, electric, water systems or accessories. All motorhomes are driven to the auction unless stated. MOT history & mileage checks are public record for the buyer to do their basic due diligence with. This is a trade auction only and must be treated as such. Bidding is bound by British Car Auction terms and conditions. Please visit https://www.bca.co.uk for auction terms and conditions. Bid at your own risk.</p>	